POOR DOCUMENT

MC 2035

1c Sale

A Hummer

Make out your list of needs and race over to the great One Cent Sale of the Ross Drug Co., Ltd.

50c. Milk Magnesia ..... 2 for 51c.
35c. Klenzo Tooth Paste ..... 2 for 36c.
25c. Pearl Tooth Paste ..... 2 for 26c.
35c. Transparent Tooth Brushes ..... 2 for 36c.
25c. Assorted Tooth Brushes ..... 2 for 26c.
35c. Whisk Brooms ..... 2 for 36c.
50c. Jonteel Face Powder ..... 2 for 51c.
50c. Jonteel Cold Cream ..... 2 for 51c.
50c. Jonteel Combination Cream ..... 2 for 51c.
35c. Lorie Lemon Cocoa-Butter ..... 2 for 36c.
35c. Narcissus Talcum Powder ..... 2 for 36c.
25c. Georgia Rose Talc ..... 2 for 26c.
25c. Tiny Tot Baby Talcum ..... 2 for 26c.
$1 Cherisette Compacts ..... 2 for $1.01
$1 Rexall Beef, Iron and Wine ..... 2 for $1.01
60c. Home-Made Chocolates ..... 2 lbs. 61c.
5c. Chocolate Bars ..... 2 for 6c.
$1 Box Assorted Chocolates ..... 2 boxes $1.01
25c. bottle of 100 A. B. S. & C. Tablets, 2 for 26c.

Naturally the above list is not one-tenth of all on sale for a cent.

The Ross Drug Co., Ltd.
The Rexall Drug Store

The Young Men's Hat

We are now featuring that New Snap Brim Hat, with Fancy Bands

IN PEARL AND GREYS

Price, $5.00 and $6.00

IT'S CORRECT

F. S. THOMAS, LTD.
539 to 545 Main St.

409 Rose And Morning Glory

We have just received a shipment of this old and popular design in French China.

W. H. Hayward Company, Limited
85-93 Princess Street

HOUSEHOLD DEPT., - STREET FLOOR

Take The Chill Out Of That Room With An Electric Hea'er

Can be attached to any light socket.

The "Majestic" Grate Type Portable Heater is light in weight and of pleasing appearance. The double back keeps the handle cool. It sits securely on the floor and spreads clearly electric heat in all directions.

Price $10.00

Safe Genial Heat Always at Hand

The "Majestic" Sun Heat Electric Heater directs the heat in a beam—sends it just where it is needed. The heat is intensified by the copper reflector which can be tilted to throw the heat wherever desired.

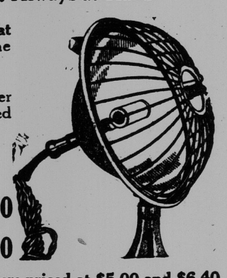

PRICE

Single Element $ 8.20
Double Element 10.70

Other Types of Reflector Heaters priced at $5.00 and $6.40

Electric Floor Polisher to Hire, $2.00 Day

W. H. THORNE & CO., LTD.
King Street and Market Square
Store Hours: 8 to 6. Open Saturdays till 10 p. m.
Phone Main 1920

HALIFAX MAKES RECORDS GO IN DEFEATING "Y"

Bowlers Roll Up Score of 1595 Against Locals' 1575

TOURNEY PROVIDES NOTABLE MATCH

Black's and St. Stephen Defeated By Eastport and Calais

Halifax bowlers, fighting for possession of the silver pin emblematic of the candlepin championship of the Maritime Provinces and Eastern Maine put on two alley records at the Y. M. C. I. this morning in defeating the "Y" team. It was the outstanding match of the tournament thus far. Halifax rolled 1595 for a new tournament and alley record, and in the first string put on 564, which is also a new alley mark. The "Y" team scored 1575. Only three men in the ten were below the century mark.

MARTELL IS LEADER

Martell of Halifax led with 357, just equalling the total made by Noel Jenkins of the Y. M. C. I. last night against Truro Martell also registered 144 as the high single to date. This morning's victory gives Halifax three wins and one loss.

In the other early game today Truro easily defeated Dartmouth, 1467 to 1313.

MAINE WINNERS

In a match game at 11 o'clock between Black's and Eastport, the visitors won 1532 to 1516. Cunningham of Black's with 135 for a single string and 111 average was high man. Winchester of Black's with 122 and Brown of Eastport with 119 for single strings did well. In the other game Calais defeated St. Stephen 1413 to 1395.

The scores:

NINE O'CLOCK

Halifax—				Totals.	Avg.
Conn	109	103	103	315	105
McInnis	91	102	92	285	95
O'Brien	117	101	117	335	111 2-3
Mahon	103	87	113	303	101
Martell	144	104	109	357	119
	564	497	534	1595	

Y. M. C. I.—				Totals.	Avg.
Jenkins	118	107	117	342	114
Mahony	105	82	105	292	97 1-3
Copp	104	112	98	314	104 2-3
Quinn	97	92	107	296	98 2-3
Harrington	134	100	97	331	110 1-3
	558	493	524	1575	

Truro—				Totals.	Avg.
Hawes	86	104	86	276	92
Casey	95	115	115	325	108 1-3
Wonnacott	83	111	106	300	100
Fahie	88	90	94	272	90 2-3
Mattsson	95	95	104	294	98
	447	515	505	1467	

Dartmouth—				Totals.	Avg.
Currie	83	91	97	271	90 1-3
C. Beasley	80	78	80	238	79 1-3
Illingworth	104	88	102	294	98
Thomson	85	93	89	267	89
O'Neil	80	79	84	243	81
	432	429	452	1313	

ELEVEN O'CLOCK

Eastport—				Totals.	Avg.
Savage	104	92	101	297	99
Lowe	99	104	97	300	100
Lurchin	114	101	91	306	102
Brown	115	91	119	325	108 1-3
Kenny	92	96	116	304	101 1-3
	524	484	524	1532	

Black's—				Totals.	Avg.
McIlveen	93	103	87	283	94 1-3
Thurston	107	90	93	290	96 2-3
Yeomans	91	90	107	288	96
Cunningham	135	103	95	333	111
Winchester	122	96	104	322	107 1-3
	548	482	486	1516	

Calais—				Totals.	Avg.
Claridge	101	96	90	287	95 2-3
Price	108	84	90	282	94
Hansen	99	86	93	278	92 2-3
Dinsmore	82	101	90	273	91
Norwood	92	95	106	293	97 2-3
	482	462	469	1413	

St. Stephen—				Totals.	Avg.
Whitlock	80	91	82	253	84 1-3
Nason	83	87	89	259	86 1-3
Orr	90	93	100	283	94 1-3
Saunders	104	96	91	291	97
Hogge	94	117	98	309	103
	451	484	460	1395	

THE STANDING

	Won.	Lost.
Moncton	3	0
St. Stephen	3	1
Eastport	3	1
Halifax	3	1
Black's	2	2
Truro	2	2
Calais	2	3
Y. M. C. I.	1	3
Dartmouth	1	3
Fredericton	0	4

TODAY'S GAMES

The other games for today are:

Alleys Nos. 1 and 2.

Fredericton vs. Dartmouth, 1 p.m.
Truro vs. Black's, 3 p.m.
Y. M. C. I. vs. Calais, 5 p.m.
St. Stephen vs. Moncton, 7 p.m.
Calais vs. Fredericton, 9 p.m.
St. Stephen vs. Truro, 11 p.m.

Alleys Nos. 3 and 4.

Halifax vs. Moncton, 1 p.m.
St. Stephen vs. Eastport, 3 p.m.
Halifax vs. Fredericton, 5 p.m.
Dartmouth vs. Eastport, 7 p.m.
Y. M. C. I. vs. Black's 9 p.m.
Dartmouth vs. Moncton 11 p.m.

Vice-President of Rotary Arrives

Arthur H. Sapp, vice-president of Rotary International arrived from Huntingdon, Ind., today for the Maritime convention here beginning tomorrow. He was met by President E. Palmer Kinsman, president of the Saint John Rotary Club. Dr. H. L. Spangler and others.

ALMANAC FOR SAINT JOHN, APR 21.

	A.M.		P.M.
High Tide	6.49	High Tide	7.27
Low Tide	0.31	Low Tide	1.03
Sun Rises	5.29	Sun Sets	7.16

Local News

STEADILY IMPROVING

F. G. Spencer is steadily improving in health in New York and hopes to be able to come home early in May.

NOT THIS MAN.

George Stackhouse, of 241 Ludlow street, West Saint John, wishes it known that it was not he who was recently fined $20 in the police court on a charge of assault.

ONE ILL AND ONE AWAY.

Commissioner T. H. Bullock was kept to his home today with a severe cold. Commissioner Harding is attending the Synod meetings in Fredericton.

HERE TOMORROW

The direction finding station at Red Head reported the S.S. Snar 130 miles south at 1.40 this afternoon. She is expected in port tomorrow morning, having been held up by heavy seas and snow.

DID NOT CROSS BAY

The C. P. R. bay steamer Empress did not make the return trip yesterday afternoon from Digby on account of the severity of the storm. She will make her regular run to here this evening.

ABLE TO RETURN HOME.

Friends of Mrs. W. H. Cooper, St. James street, West Saint John, will be pleased to know, that she has so far recovered her health as to be removed to her home from the Saint John Infirmary, where she underwent a serious operation.

CHARGED AS STOWAWAYS

Francis Taylor, a native of Scotland, appeared begore Magistrate Henderson in the Police Court here this morning charged with being a stowaway on the steamer Metagama. He was remanded to jail until the ship sails.

SPRING'S HERE

George Price, Saint John's well-known druggist-actor, is back for the summer again after a busy winter season in New York and elsewhere. Mr. Price is particularly in demand in the casting offices for his character impersonations.

BIRTHDAY PARTY.

A very pleasant birthday party was given yesterday afternoon by Mrs. W. R. Green, 219 Waterloo street, in honor of the 9th birthday of her daughter, Ida. At the tea hour the table was prettily decorated, the centre piece being an elaborate birthday cake with nine candles. The young guest of honor received pretty gifts.

NOVELTY SHOWER

About twenty-five friends of Miss Luella Folkins tendered her a novelty shower Saturday evening at the home of Mrs. W. O. Anthony, Red Head. Games and music were enjoyed and many useful gifts were presented to the guest of honor. Dainty refreshments were served by the hostess, assisted by Mrs. W. H. Smith.

LUCKY ESCAPE

A lime-burner named Murphy, residing on the Rothesay road at Brookville escaped death remarkably when hit by a locomotive this morning between 7 and 8 o'clock. He was standing on the track looking in another direction when a double-header train from the city moved into the station area. He was struck a glancing blow that tumbled him down the embankment. Without saying a word he got up and walked off briskly. So say eyewitnesses.

BOYS RECAPTURED

On the noon train from McAdam County Officer Shortliffe brought back to the city two lads, Harold Donald, aged 17, and Charlie Chase, aged 16,, Saint John boys charged with running away from the Industrial Home, East Saint John, and suspected of breaking into camps at Hillandale and Welsford. They were taken at McAdam by C. P. R. police. The youths were taken to the police court building. A report says they had revolvers, one a 45 calibre weapon, the other a 32.

FAIRVILLE CIRCLE MEETS.

At a meeting of the sewing circle of Fairville Baptist church at the home of Mrs. Harry Corr, plans were made for a supper and sale. The time was spent in sewing and making fancy work for the sale. Mrs. Harry Kierstead and Mrs. George Currey assisted the hostess in serving dainty refreshments. Those present were Mrs. A. E. Kierstead, Mrs. George Currey, Mrs. W. J. Stevens, Mrs. Allan Thorne, Mrs. Harry Kierstead, Mrs. Robert McMillan, Mrs. George Fowler, Mrs. Robert Thorne, Mrs. Thomas Alcorn, Mrs. Harry Gallant, Mrs. Leonard Trafton, Mrs. Robert Lawson, Mrs. C. T. Clark, Mrs. Hiram Allaby and Mrs. William Fox.

As Hiram Sees It

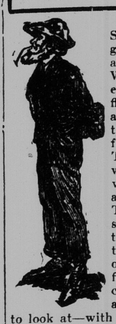

CLIFTON SPRINGS, N. Y.—I guess I haint told you about the solarium. Well, sir—you take the elevator to the sixth floor an' there they got a great big room fer the men—an' another fer the wimmin folks. The lower part o' the walls is nothin' but winders—an' you git all the sun they is. The's big rockers, an' settees, an' billiard tables, an' if you want to you kin walk out on the roof, an' see as fine a stretch o' rollin' country on every side as anybody 'ud want to look at—with fine farms an' houses an' lots o' trees. A feller can smoke up there—or play checkers or billiards, or read, or jist set there an' let the sun an' the scenery soak in. I tell you this is a great place—an' I haint seen harly non of it yit because the Doc. he says I got to keep quiet fer a spell. The head nurse on the floor where I am is from Ontario—an' so is one o' the staff under her—an' they hev great sympathy fer the Maritime Provinces—which is me. The's an Ontario preacher here, too, but him an' me haint got into no argyments on church union yit. I guess I'll hev to drop into the chapel today—fer one o' them actor fellers said "hell" two or three times in the play las' night.

HIRAM.

J. BLACKBURN SUES FOR $3,000 FOR INJURIES

Action Against A. B. McIntosh in Connection With House Building

In the Circuit Court this morning before Chief Justice Barry, the case of James Blackburn vs. A. B. McIntosh was commenced, and the evidence for the plaintiff was nearly completed when court took noon recess. The matter is being continued this aftrenoon.

This is an action for the recovery of approximately $3,000 as damages for injuries sustained by the plaintiff as the result of what he alleges was the defendant's negligence in connection with the erection of a portion of a scaffolding on which the plaintiff was working as a carpenter's helper. While employed by the defendant, who was erecting a house in Rockland Road, the plaintiff maintains that he was ordered by Mr. McIntosh to get up on the staging platform, some eight or 10 feet from the ground, and do some boarding-in work.

This platform was, according to Blackburn, improperly constructed as the result of the defendant's negligence, and the plaintiff, stepping on a loose warped plank, was thrown to the ground, sustaining fracture of both arms, which caused the almost total disability of one of them. He contends he was denied compensation under part one of the Workmen's Compensation Act, so brought the present action.

DENIES OBLIGATION

The defendant denies obligation in connection with the claim, though his case has not yet been heard by the court. Evidence was given this morning by the plaintiff, Dr. Kirkland, of the hospital staff, and Dr. C. M. Pratt, and the case for the defence will be opened this afternoon. Ralph G. McInerney is appearing for the plaintiff, and C. F. Inches, K. C., for the defence.

MRS. W. J. M'WHA IS DEAD IN ST. STEPHEN

Was Seventy Years Old, and Conducted Millinery Business at Border

Many friends in Saint John and elsewhere will regret to learn of the death of Mrs. W. O. Stewart, which occurred at an early hour this morning at her residence, 172 Sydney street. Mrs. Stewart was the eldest daughter of the late Thomas and Isabel McAvity, and was a woman of rare mental attainments, interested in all good works. She was a staunch member of the Anglican Church.

Her husband and eldest son, William O., Jr., died some years ago. The surviving children ode: Isabel, of Montreal; Louise, at home; Margaret, of Toronto; T. McA., of Montreal; Rev. Westra B., of Philadelphia, and J. Percy, of Lennoxville, Que. Brothers and sisters are: Messrs. Thomas, John, George and Stephen McAvity, Mrs. Edwin O. S. Stewart and Mrs. Frederick W. Blizard.

NEW BALL LEAGUE IS AFTER SANCTION

City and County Organization is to Apply in Senior Ranks

A meeting of the City and County Baseball League was held last evening in the St. Peter's Holy Name Society rooms in Douglas avenue with Arthur Martin, vice president of the league, in the chair. Representatives from the three teams were present and the constitution of the league was adopted.

H. M. Cleary, secretary-treasurer of the league, was instructed to proceed with the application to W. E. Stirling, vice-president of the M. P. B. of the A. A. U. of C., for a senior sanction.

There was considerable discussion concerning the advisability of admitting a fourth team into the league, but this was left undecided. The matter of securing scorers and umpires was also considered but this also was left for another meeting, to be held soon.

DIES AT WESTFIELD

Mrs. Ellen Tait Was Mother-in-law of Rev. Robert Smart

The death of Mrs. Ellen Tait, widow of William Tait, occurred early this morning at the home of her son-in-law, Rev. Robert Smart, Westfield Centre. Mrs. Tait had been in failing health for some years. She is survived by one daughter, Mrs. Smart, and one brother, William Youngclaus, of Boston. The funeral service will be held on Friday morning at Westfield and the body will be brought to the city on the Boston train for interment in Fernhill.

SILVER WEDDING

Friends Make Presentation to Mr. and Mrs. Thomas Meehan, West End

Friends of Mr. and Mrs. Thomas Meehan called at their home, 259 Union street, West Saint John, last evening to help them celebrate the 25th anniversary of their wedding. The evening was pleasantly spent in cards and dancing and dainty refreshments were served. On behalf of the guests Mr. and Mrs. A. E. Cox presented gifts of silver to Mr. and Mrs. Meehan. All the members of the family were present at the celebration except one daughter, Miss Mollie Meehan, who is at one of the training school for nurses at Portland, Maine.

Are You Going To Build?

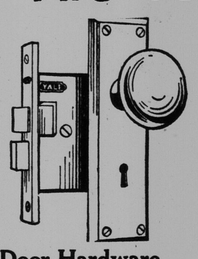

If so, build for durability—for comfort—for satisfaction.

Good hardware is one of the important things to consider when building or remodeling.

You'll find the best of hardware and building materials well represented in our stock, such as:

Door Hardware
Sash Hardware
Calcined Plaster
Fire Brick
Fire Clay
Cement
Sheathing
Roofing
Wall Board

and other hardware requirements.

Prompt Delivery — Moderate Prices

11-17 King Street **McAVITY'S** 'PHONE Main 2540

To All ROTARIANS a Hearty Welcome

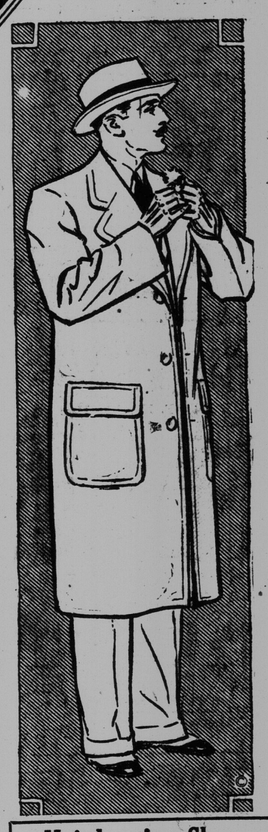

7 Reasons for Lightweight Topcoats

URGENT in April
WANTED in May
USEFUL in June
HANDY in July
NEEDED in August
PRIME in September
IMPERATIVE in October

GOOD for 7 months—good for an encore next year—good for 3 years if properly cared for. Models in basic styles to last as long as fabrics—priced at basic figures to encourage immediate purchase.

$25 $30 $35

Men's Clothing - 2nd Floor
Clothes for Boys, - - - 4th Floor

Your Hat
And Your Appearance

Why spoil the appearance of your new Topcoat by topping it off with an old Hat? Get a new one, the right shape, the right shade, and worn at the right angle to suit your personality—to be an asset to your appearance. It's here, waiting for you.

Peer $5 Belmont $6.50 Borsalino $8

Men's Hat Shop - Street Floor
Hats and Caps for Boys, - - 4th Floor

Hairdressing Shop
4th Floor
Bobbing, curling, waving. Three bobbers and two hairdressers at your service. No waiting.

A Shop For Women
On the 3rd floor, devoted entirely to Wmoen's Wearing Apparel. The most recent modes in Coats, Frocks, Gloves, Hosiery, Lingerie, Corsets, etc. Prices low—quality considered.

Shoes for Men

Comfort, style, quality, the three essentials, and these three you get in any pair of Scovil's Shoes. And prices are surprisingly low for such durability.

$5.45 $7.50 $9.00

Men's Shoes - Street Floor
Shoes for Boys, - - - - 4th Floor

SCOVIL BROS., Ltd. OAK HALL King Street

Might As Well Save A Dollar

No need of letting a NEW Suit become OLD months ahead of time.

No use either of letting an Old Suit stay old-looking when a good honest Dry Cleaning can fix it up so smart.

Torrents of fresh pure gasoline pour through every inch of the garment over and over again. This after "spotting" or spot removal. The only process with pure clean gasoline to every garment.

Suits, $2.25. Topcoat, $2. Hat, $1.

New System Laundry
89 Charlotte Street—Lansdowne Ave.
Cleaners—Dyers—Damp and Dry Wash.

SMOKERS! Go To LOUIS GREEN'S FOR PIPES Save the Coupons for Valuable Presents.