WOMEN ARE DOING WONDERFUL WORK DEDICATING NATION

Conserve Life of Canadian Girls, Urges Miss Saunders.

EDUCATION IS NEEDED

Talk of Closing Universities Suicidal at Present Time, Says Speaker.

Yesterday afternoon, at a well-attended meeting of the Women's Canadian Club, Miss Saunders gave an address on "Women Who Dedicate Their Nation."

"At the heart of every great nation there have always been some great women, not necessarily outstanding women, but women great in heart and mind," said Miss Saunders. "And it is these women who have dedicated their nation. There has always been one special symbol of the dedication of a nation by a woman which has stood out in my eyes. This is the tiny Saxon Chapel which is among the buildings of Edinburgh Castle. Here worshiped Margaret of Scotland who brought into that country education and religion from England. She was a woman who dedicated Scotland. There are women who are dedicating nation after nation today."

Miss Saunders described the work of different outstanding women of the world whom she had met at a world's conference of the Young Women's Christian Association at Stockholm, showing how they all were dedicating their nations to their highest ideals.

Canadian Women.

She then turned to Canada, pointing out how the women of Canada by giving their sons and daughters to fight for the ideals of the country were dedicating their nation. She also referred not only to the mothers of sons and daughters but who by looking after the mothers who perhaps had no sons and daughters but who by looking after the spiritual welfare of the girls of the land, were also dedicating their nation.

"How can we best help the nation today? First through the gift of men. Secondly through thrift, and thirdly through conserving of the home life of the girls, the future mothers." In dealing with the gift of men, Miss Saunders pointed out that those who had not been able to give men, could perhaps fill the positions of some men, letting those men go to the front. She explained how the Y. W. C. A. was affected with this work of filling the positions. "They have undertaken to house the women who go into various towns and cities to perform work, and conduct canteens in munition factories."

In connection with thrift, Miss Saunders referred production to the greatest extent, mentioning the fact that many university women were being called on work on the land during the vacation months.

Conserve Life.

Miss Saunders emphasized the necessity of conserving the physical, social, mental and spiritual life of the girls of Canada. She urged that physical training, proper housing and good, healthy fun should be possible for every girl, whether she be rich or poor, and that the girls should have the best education possible for them. "The men who were going to be our poets, our lawyers, our doctors are passing out of the nation today and the girls will have to take their places. Any talk of closing the universities during the war is suicidal. Any talk of cutting down education at all is suicidal. We are face to face with a future where all women cannot have husbands and children, and it lies with us to bring before the girls the thought of certain careers which are opening before them."

"If Canada is to be true to its ideals it must be deep in spiritual life, and we must be sure that our women and girls rise to the level of our men, who will come home feeling that they have experienced the deeper things of life. We must make sure that our women rise to the level of women who dedicate their nation."

ROADS GETTING BAD

Mud Holes Beginning to Show and to Affect Traffic.

Traffic into the city from the surrounding country is likely to be hindered by road conditions for some time yet. On the majority of highways, sleighing is ended, although quantities of snow still remain in some places. Fairly cold weather has kept most of the roads frozen hard enough to prevent them from being cut up by vehicular traffic, but mudholes are beginning to develop along many of the roads, and traveling is certain to be affected.

This Ointment Possesses Power To Heal the Skin

Two Cases Which Prove the Extraordinary Healing Power of Dr. Chase's Ointment.

The use of Dr. Chase's Ointment is wonderfully satisfactory because you can actually see the results accomplished. It is surprising what change can be brought about in a single night by this great healing ointment.

Mr. George Beavis, 119 James street, Peterboro, Ont., writes: "As a healing ointment, I consider Dr. Chase's the best obtainable. I had a large running sore on my leg, and although I had tried all the prescriptions of two doctors I was unable to get any relief from the pain or to get the sore healed. One day my druggist handed me a sample box of Dr. Chase's Ointment, and I used it with such good results that I decided to give the ointment a fair trial. Altogether I used four boxes, and I am glad to be able to say that the sore on my leg is entirely healed up. Since this experience with Dr. Chase's Ointment I have recommended it to many people."

Mrs. W. W. Oliver, Port George, Annapolis County, N. S., writes: "I am going to tell you my experience with Dr. Chase's Ointment. There was a spot came on my face something like a mole, but it kept getting worse, and several doctors whom I consulted said it was skin cancer, and that it would have to be cut or burned out. I intended having this done, but changed my mind when my brother recommended Dr. Chase's Ointment. Before I had finished one box of the ointment this skin trouble had gone, and has not bothered me since. I cannot praise Dr. Chase's Ointment too much, and you are at liberty to publish this letter."

If you have never used Dr. Chase's Ointment send a two-cent stamp for a sample box, and mention this paper. Price 60 cents a box, all dealers, or Edmanson, Bates & Co., Limited, Toronto.

$4.98

New Universities Dictionary COUPON

London Advertiser

Three Coupons Secure the Dictionary

98¢

HOW TO GET IT

For the Mere Nominal Cost of Manufacture and Distribution

3 and 98c

secures this NEW authentic Dictionary, bound in real flexible leather, illustrated with full pages in color and duotone, 1,300 pages.

Present or mail to the office of The London Advertiser three coupons like the above with ninety-eight cents to cover cost of handling, packing, clerk hire, etc.

MAIL ORDERS will be filled on same terms, with an additional amount of 7 cents for postage within a radius of twenty miles of London. Send 18 cents postage over this mileage.

25 DICTIONARIES IN ONE.

All Dictionaries Published Previous to This Year Are Out of Date.

ASSOCIATED KIN CAMPAIGN FOR MEMBERS SUCCESSFUL

Last Meeting Arranged for April 2—Great Interest Is Shown.

The campaign to increase the membership of the Associated Kin will end on April 2, but the campaign committee will meet once more before that time on Friday afternoon, March 30th, at Cronyn Hall. It is expected that delegates from the churches and organizations that have not been present at previous meetings will be there. Arrangements have been made for those wishing to become members of the Associated Kin to procure membership tickets at the office, 103 Dundas street.

There was a large attendance at the meeting Thursday afternoon, at which Mrs. J. B. McKillop, general convener, presided, and Mrs. S. F. Lawrason acted as secretary. Mrs. Gordon Wright spoke on the aims and objects of the association, and Mrs. Zeigler delivered an interesting report on work in the First Methodist Church for members. Many tickets were issued for active, associated and life memberships.

The life membership committee will meet in Cronyn Hall Monday afternoon at 4 o'clock. Those composing the committee are Mrs. Gordon Wright, convener; Mesdames J. B. McKillop, Ernest Smith, S. F. Lawrason, David Williams, Moore, Robinson, J. M. McEvoy, Puddicombe, S. J. Radcliffe Cleghorn, S. F. Glass, and Miss Carling.

Although it is not a church move, nearly every church in the city will be occupied on Sunday by a preacher who will speak on the work of the Kin. In addition the church honor rolls, although very incomplete, will be used to further the campaign for an increased membership. Rev. S. Boal, the champion recruiter of the British Empire, will also deliver sermons in the interest of the Kin at two services in the Patricia Theatre on Sunday.

The Kinsman, the official organ of the Associated Kin, makes its initial appearance today, and already about 50 per cent of the first edition copies have been spoken for, numerous requests having come from nearby towns and cities for hundreds of copies.

The membership campaign for the Associated Kin is going ahead faster than provision can be made for it, according to B. G. H. Wright, president of the organization, who states that applications for assistance in organizing a branch of the Kin are coming in from many towns and cities throughout the country.

A number of memorial memberships have already been arranged for in this city, in addition to life, honorary, associate and active memberships.

Honorary membership is open to returned soldiers and sailors only. For each class of membership a neat button has been designed, consisting of a shield bearing the initials of the organization, and they are to be ready for distribution today for the first time.

OPTIMISTIC OUTLOOK FOR MERCANTILE CONDITIONS

Bradstreet's Says Trade in London Satisfactory, Country Business Good.

London reports to Bradstreet's say that general mercantile conditions warrant an optimistic outlook for spring trade. The advent of milder weather has brought with it an increased demand for spring commodities. The retail trade in millinery, spring drygoods, and to a lesser extent boots and shoes has been quite satisfactory thus far. Wholesale drygoods business is fair, and increases in turnover are reported. Although the acreage of winter wheat is smaller than usual, an early dry spring followed by a moderate amount of moisture in May would make an ideal early season. Country trade is good. The production of eggs has increased substantially during the last week, and Ontario is now able to supply its own needs without drawing upon the American supply. Collections are fair to good.

PLAYING GAME OF CARDS ON SUNDAY COSTS $5

Charles Shoaf, 90 Maitland street, pleaded guilty in police court today to a breach of the Lord's Day act, and paid a fine of $5 and costs.

He was charged with gambling as well, but he claimed that no money had changed hands, and it was only a friendly game of cards.

Edmund Meredith, K. C., his counsel, maintained that being a foreigner and accustomed to doing such things in his native country on Sunday, Shoaf did not regard the offence as particularly serious.

"We may regard the Sunday differently in this country than he does, and we must do everything to discourage and stop the profanation of the Sabbath Day," said Henry Macklin, as he imposed the fine.

SPECIFICATIONS FOR SUPPLIES ACCEPTED BY CONTROL BOARD

Engineer's Estimates Taken Without Any Change.

CONTRACTOR GETS EXTRA

Did Better Work Than Tender Called For, and Spent More.

The board of control this morning received copies of specifications for all supplies needed in the city engineer's department, and passed them as being acceptable. City Engineer Brazier has given much attention to them, and the controllers thought that every precaution had been taken to protect the citizens.

Chipman & Power, engineers for the Egerton street sewer, recommended that Contractor T. W. Nicholson be allowed $2,135 extras on the sewer, and the board passed it. The work was done better than the specifications required, and the extra money was for materials used to prevent caves in at the G.T.R. crossings.

Returned Man Gets Place.

Sergt. John Falkner, a returned soldier, will be given a place in the assessment department. Sergt. Ball was appointed, but in the interim, he has obtained another position.

Controllers Shaw and Saunders wanted to know what about sewage plans for West London and they were informed that they were in course of preparation. There was no money immediately at hand for the work, but this would be considered later.

All the estimates for the various spending bodies had been received with the exception of those of the police department. Mayor Stevenson announced that the figures would be less than last year, as only 45 policemen were required against 50 in 1916.

Utilities Objects.

City Engineer Brazier was authorized to call for tenders for repairs to the road rollers.

The utilities commission reported that there was nothing in the municipal act making it lable for a portion of the municipal election expenses. City Solicitor Meredith will be interviewed on this queston. The Advertiser Job Printing Company was awarded the contract for printing the procedure bylaw, as passed by the council at the last session.

WOUNDED FOUR TIMES IN AN ENGAGEMENT AT YPRES

Galt Man Was 23 Months in France—Londoners in Returned Party.

Sixteen wounded and invalided soldiers returned to the city at noon today via the C.P.R., the party having arrived recently along with several hundred others on the steamship Scandinavian. Only three Londoners were in the party, John Johnson, 297 Richmond street, F. Albion, 333 Lovett street and J. Gardiner jun., 20 Cartwright street.

The first named two, enlisted with the 33rd Battalion and proceeded overseas with that unit. Johnson was later transferred to the 36th Battalion and while on service with his unit was wounded during a charge on the front line German trenches.

Albion after remaining for some time with the 33rd was transferred to the 70th Battalion, then to the Engineers and finally to the 135th Battalion. He was invalided from England because of illness.

J. Gardiner jun., 20 Cartwright street, enlisted with the 135th Battalion and was later transferred to the 125th Battalion. He was invalided home because of illness. He has 44 relatives on active service, his father having been in the trenches for many months.

Has Four Wounds.

R. S. Richardson of Galt, carries four wounds which he received at Ypres in August last, all suffered during one engagement. He was one of the first to volunteer, having enlisted in September, 1914, at Montreal with the 87th Battalion. He was 23 months in France, 18 of which he spent in the trenches.

Driver Edward George Dimmock of Galt, enlisted in this city with the 18th Battalion, and was later transferred to the 16th Battery. Last August while his battery was on duty on the Somme, one of the largest German shells, a "Jack Johnson," struck one of the guns, blew it to pieces and killed several of the men. He was wounded in the arm.

Sergt. W. A. Smith of Stratford, enlisted with the 125th Battalion. He spent eight months in the trenches, and was finally sent home because of nervous shock. He is a South African war veteran.

Victim of Somme.

J. Murphy of Stratford, enlisted with the 2nd Field Artillery Battery, and was wounded at Mixen on the Somme in September last.

He was one of the first to see active service with a Canadian heavy battery.

The following were invalided home because of illness, over age, under age, and heart afflictions:

William Black of Goderich.
A. Spafford of Blyth.
F. J. Watkinson of Strathroy.
Alex. Coventry of Thamesville.
Alex. Spooner of Galt.
Frank Tondoff of Hespeler.
James Jackson of Stratford.
J. A. Fox of Goderich.
Emmet Laughlin, of Southampton.

NOW QUARTERMASTER

Capt. Galbraith Given Appointment With 25th Reserve Battalion.

Word has been received that Capt. A. H. Galbraith, who left London with the 71st Battalion, has been appointed quartermaster of the 25th Reserve Battalion (Eastern Ontario, Huron and Bruce). His commanding officer is Lieut.-Col. Davis, who organized and recruited the Pioneers in this city.

CHECK IS SIGNED

Businessmen Are Now Receiving Payments Due Them.

The businessmen of the city who have been waiting for some months for their money from Victoria Hospital are now receiving their checks. Controller E. S. Little has signed the check for $13,000, the amount necessary to pay them off, and Superintendent Heard is now distributing the amount.

The incident is now closed, as there will be no further attempt on the part of Mayor Stevenson to interfere.

WILL MAKE EFFORTS TO BRING HIGHWAY HERE

London Controllers to Join Deputation Going to Kitchener.

The board of control will make a strong effort to have the Montreal to Windsor highway pass through London. This morning, a petition was presented, to be signed by the council, and copies sent to other municipalities. A deputation will go to Kitchener on March 29, to meet representatives from that city, Waterloo, Guelph, Brampton, St. Mary's, Stratford, and other cities. They want the highway to come through London.

Controller Moore and Controller Saunders will probably form part of the deputation, and will use their influence to have the road some this way.

"It is an important thing to us," said Controller Moore. "We want to get busy right away, and keep up agitating for it, or we will lose out." The board was entirely in sympathy with the idea.

PILES.

You will find relief in Zam-Buk! It eases the burning, stinging pain, stops bleeding and brings ease. Perseverance, with Zam-Buk, means cure. Why not prove this? *All Druggists and Stores.—50c box.*

Zam-Buk

Dealer Says That Potatoes Did Not Drop $1 on Market.

Declares Only One Small Load Sold at Prices Quoted.

Potatoes did not drop $1.00 a bag on the local market on Thursday, declares a dealer, who goes on to tell a story of the incident which gave rise to the report. In one instance the price did come down to $2.75 a bag, he says, and this is how it came about. A youth drove onto the market with several bags of potatoes and was immediately accosted by a man who asked the price.

"Three dollars and fifty cents a bag," was the reply.

"Far too high, they're down today. I can buy any amount at $2.75 a bag."

After some dickering, the youth sold him a few bags at $2.75 and a few minutes lated disposed of the remainder at the same price.

These says the dealer, were the only sales at that price, but they have been enough to give any amount of trouble to grocers who have been kept answering telephone calls for bags of the precious "murphies" at about $2.75.

"Why, we have some potatoes," says the dealer "but every bag cost us at least $3.25 and the grocers who buy from us have to pay $3.50. The price to the consumer rises again, and so it goes. How can people expect to get them at $2.75 or $3.00?"

"I do not think there is a grocer in the city with more than four or five bags today, but, we could have sold loads at the reported price," he added.

On the market today, the price was higher than that quoted Thursday.

EXTENSIVE THEFTS CHARGED AGAINST GLENCOE WOMAN

Police Say Search of House Revealed $140 Worth of Stolen Goods.

One of the two sisters who appeared before Judge Macbeth yesterday and pleaded guilty to the theft of wearing apparel from Smallman & Ingram's store, was charged in police court today with the theft of goods valued at $140 from the same firm.

Detective Harry Down testified that he had secured a search warrant, and at the home of the young woman in Glencoe had secured a silk kimona, two silk dresses, four silk underskirts, and numerous other articles valued in all at $140.

When interviewed at the jail last evening the young woman had admitted to the detective, he said, that she had stolen all the articles the week preceding Christmas.

Her sister, the married woman, had not accompanied her on any of these occasions.

Two of Smallman & Ingram's employees identified the articles produced in court.

She was committed for trial, and will appear before Judge Macbeth.

WILSON IS URGED TO ENTER WAR WITH NO FURTHER DELAY

NEW YORK, March 22.—Led by more than 40 patriotic and civic organizations and college clubs, a crowd that filled Madison Square Garden tonight, enthusiastically pledged itself to the support of President Wilson, and urged that there be no more delay on the part of the United States in entering the European war against Germany.

Among the speakers were Elihu Root, who presided; John G. Hibben, president of Princeton University; George S. Fairchild who was secretary of the treasury under President Cleveland; and Mayor Mitchel. United States Senator Ollie James of Kentucky, and many othrs of prominence were present.

When Mr. Root, opening the meeting, declared the time had come for this country to act, irrespective of parties or partisanship, the great crowd arose cheering and waving small American flags. This demonstration was repeated time and again, and it was with difficulty that Mr. Root and the other speakers made themselves heard.

Resolutions were passed calling on Congress "as soon as assembled, to declare that by the acts of Germany a state of war does now exist between that country and the United States." The resolutions approved of President Wilson's action in severing diplomatic relations with Germany and of his decision to arm American vessels and summon Congress in extra session. They also urged immediate passage of a bill for universal military training and added that "we call upon our Government for prompt and courageous leadership in the immediate mobilizing of the entire naval, military and industrial strength of the nation, including the augmentation of our army and navy for the effective protection of American rights and the faithful discharge of America's duties in the present crisis."

KITCHENER RETRENCHING, NO FURTHER ADVANCE

Firing of City Engineer No Easy Task—School Board Refuses to Reduce Rate.

KITCHENER, March 22. — The public school board, at its meeting tonight, decided to notify the city council that it cannot reduce its estimates of 6 7-10 mills. After the school board had struck its estimates the city council asked the board to reduce them by $2,500.

KITCHENER, March 22.—The axe is sharpened and the headsman is ready, metaphorically speaking, to chop off the head of Herbert Johnson, city engineer. Under the alleged cloak of retrenchment the extremists of the finance committee claim that an engineer, an assistant and a clerk is too large a staff for the engineering department of the city. At the last council meeting the city clerk was instructed to advertise for a new ered it was illegal to have applicants state salary expected. The chairman of the finance committee, on learning of this, decided to call a special meeting to consider the legality of the resolution. This was held tonight and brought forth varied opinions from the members. Ald. Bowman went so far to say that the section of the act referred to was an empty, absurd piece of legislation which nobody needs to obey.

City Engineer Johnston was present, and stated that if retrenchment was needed he would dispense with a clerk drawing $600 per year, and for one year take $500 less salary himself in order to make up the $1,100 reduction asked for in his department.

When Chairman Huehnergard asked for a motion to deal with the matter Ald. Reid offered one to adjourn, which was adopted, leaving the whole question in an unsettled state.

Piles Cured in 6 to 14 Days.
Druggists refund money if PAZO OINTMENT fails to cure Itching, Blind, Bleeding or Protruding Piles. First application gives relief. 50c. tf-lawv

Introducing Spring Fashions--- 1917 SEASON

In the myriad of announcements that have, and will appear, the appeal of this store remains apart, a unique and distinct event. The new spring fashions shown have a higher authority than our ownership—a higher authority than the New York maker, though he is a distinguished leader—the foundation head of all fashions, Paris, is the arbiter of the models and materials exhibited in this now complete initial display.

Every fickleness of Dame Fashion in her career abroad is carefully considered and all of the choice style features are thus embodied in the garments we feature.

Saturday Candy Special

100 pounds Peanut Crisp—Fresh, crisp and delicious. A pound 22c

CORTESE ORCHESTRA.

Saturday Afternoon. Main Floor, Balcony and Restaurant.

Special Grill Service in Restaurant.

SOAP—3 FOR 25c.

Large round Bath Tablet, in rose, lilac, violet and hyacinth, also clear glycerine. Special ..... 3 for 25c

Saturday Linen Department Specials

CHECK TEA TOWELS, $1.50 DOZEN.
35 dozen assorted Blue and Red Check Tea Towels, hemmed ready for use, in good useful size. While they last Saturday ..... 2 for 25c, or $1.50 dozen

COLORED BATH TOWELS, 35c PAIR.
A limited quantity only good Large Size Red and Grey Striped Bath Towels, exceptional value. Saturday only 35c per pair

58-INCH UNBLEACHED KITCHEN DAMASK, 50c YARD.
One piece only, balance of last year's stock, good heavy make, 58 inches wide. Special ..... 50c yard

ALL-LINEN ROLLER TOWELING, 15c YARD.
You may still get a limited quantity All Pure Linen Crash Tea or Roller Toweling, assorted borders, also plain grey, full 17 inches wide. Last year's price ..... 15c per yard

EMBROIDERED PILLOW CASES, $1.10 PAIR.
Exceptional value Irish Embroidered Pillow Cases, choice of three designs. Special ..... $1.10 pair

Saturday Witch Hazel 19c

Large 8-oz. bottle of this invaluable household remedy for bruises, sprains, sore throat, etc., also an excellent after-shave lotion. Special, Saturday, a bottle 19c

H. O. AMMONIA.

The best household brand disinfectant, water softener and thorough cleanser. Large package, each 10c

SPECIAL SERVICE AT SODA FOUNTAIN.

Luncheonettes, Ice Cream, Fancy Drinks, Coffee, Cocoa, etc.

MAIN FLOOR.

BUNGALOW APRONS, 49c
Special shipment for Saturday selling, splendid quality Print Bungalow Aprons, in good variety of light and dark colors. Special 49c each

GIRLS' LAWN DRESSES, $1.50 and $2.25.
Two lines of Girls' White Lawn Dresses, nicely trimmed with fine tucks, lace and insertion, low neck and short sleeves; sizes 8 to 14 years. Specially priced at ..... $1.50 and $2.25 each

See Window Display.

CLEARING OF LONG KID AND SUEDE GLOVES SATURDAY, 95c PAIR.
This price is only a fraction of the regular value of these gloves, and they will cut down to regular short length, which could not be had at this price; mostly French makes, in black, white, grey, champagne and tans; sizes 5½ to 7. These are high grade quality, and will go quickly in the popular sizes. Get yours early ..... 95c pair

LEATHER HANDBAGS, SPECIAL, $1.50.
Sale of Ladies' Solid Leather Handbags, Morocco grain, two styles only.

Smart Shirred Bag with neat nickel frame, fancy Dolly Varden lining, fitted with hanging mirror and coin purse. Special $1.50

Deep One-Piece Pleated Bag, with partly-covered frame, lined with plain corded silk lining, hanging mirror and coin purse. Special $1.50

"Fashion" Waists Special for Saturday

Special range of the famous "Fashion" Waists will be offered for Saturday. New goods in stock. They show the large collar, in both round and square. Beautiful fine voiles, daintily embroidered and trimmed with pretty edges. All long sleeves. Sizes from 34 to 44 in the lot. Special ..... $2.75 and $3.50 each

YOUR SATURDAY HOSIERY NEEDS.
Ladies' Outsize Black Lisle Hose, seamless, made specially for stout people, double garter top and sole; sizes 9½ and 10. Price ..... 50c pair
Ladies' Extra Fine Black Pure Cashmere Hose, double feet and high-spliced heels; sizes 8½ to 10. Price ..... 85c pair
SPECIAL—Ladies' Silk-Ankle Hose, in white, black, pink, sky, grey, suede, yellow, champagne, pongee and navy, seamless, double garter top and sole, splendid wearing hose; sizes 8½ to 10. Price ..... 50c pair
Children's Fine Ribbed Black Cotton Hose, seamless, spliced toe and heel, neat and comfortable; sizes 6½ to 10. Price ..... 25c pair

COTTONS AND FLANNELETTES.
English Longcloth, 42 inches. Special ..... 20c yard
Ready-made Sheets, large size. Special ..... $1.58 pair
Circular Pillow Cotton, all widths ..... 25c yard
Striped Flannelette, 35 inches ..... 17c yard
White Flannelette. Special ..... 15c yard
Above Specials for Saturday.

NEWEST NECKWEAR, 29c AND 50c.
Smart new spring styles in Neckwear, in georgette crepe, lace trimmed, Swiss embroidered, wash silks, etc. Special 50c
Twelve dozen Swiss Embroidered Collars in fancy shapes, square, round, etc., all white or with rose, Copenhagen or heliotrope borders. Special 29c

AT NOTION COUNTER.
Fifteen only Nickel Silver Bread Trays, plain oval. Special $1.75
Stocking Dryers, a wooden frame the shape and size of the stocking, which keeps the stocking in perfect shape just like new, sizes 6½ to 10; also for men's socks, sizes 10 and 11. Price ..... 30c, 35c and 40c pair
The new White Bone Knitting Needle for knitting socks, size 10, four in set ..... 25c set

CEDAR OIL MOP AND POLISH SPECIAL

Large Size Mop and one pint of oil $1.25
Medium Size Mop and four-ounce bottle of oil at 85c
Large Size Dusting Mops at $1.15
Small Size Dusting Mops at 69c
Hand Dusters at 25c
Half-Gallon Can of Cedar Oil at 85c
One Quart Can of Cedar Oil at 45c
One Pint Can of Cedar Oil at 25c
Four-ounce Bottles Cedar Oil at 10c
Re-Nu-All Furniture Polish at 19c
Sanitary Brushes for cleaning at 19c
BASEMENT.

MEN'S AND BOYS' MODEL SPRING OVERCOATS---SALE OF TRAVELERS' SAMPLES

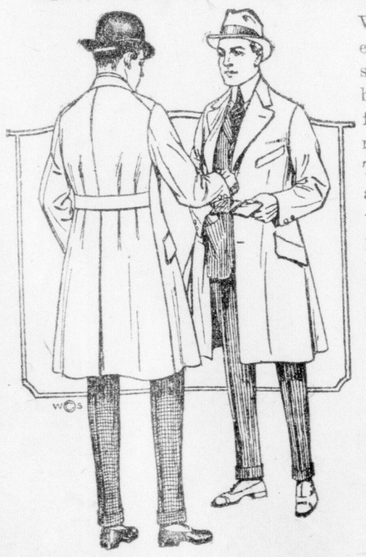

We have again purchased the entire line of travelers' sample spring overcoats from one of the best Canadian manufacturers from whom we have had these models for the past six seasons. These coats are made up of plain and fancy tweeds and cheviots—the pinch-back style for the young man, with effect of neatness and smartness, retains first place, also the slip-on coats, which are very popular, made with shield lining or lined throughout; the English cheviot, medium grey in color, made up in the staple single-breasted, fly-front, Chesterfield style—this coat is lined with fine twill lining, a coat that is always good and very popular. Sizes 34 to 44. Saturday morning these coats go on sale at, each $13.95

MEN'S SOFT HATS.
The new Spring Hats for men are very smart. Our assortment is large, in greys, browns, blacks and green shades, English manufacture and the Borsalino are popular, all sizes. Prices, each ..... $3.00 to $5.00

MEN'S COLLARS, 6 FOR 50c.
Another opportunity Saturday to get a supply of these collars, popular styles and of good quality linen, sizes from 14¾ to 16½ only. Sale price Saturday ..... 6 for 50c

MEN'S SPRING UNDERWEAR, 50c GARMENT
Men's Shirts and Drawers in fine balbriggan or merino, splendid quality. The merino is very popular for early spring wear, is natural shade and a little heavier than balbriggan. Both these lines will be on sale Saturday. Sizes 34 to 44. At ..... 50c per garment
Combinations of the same quality at ... $1.00 suit

BOYS' BLOUSES, 60c EACH.
large assortment of Boys' New Spring Blouses in neat stripe effects, no tape to tie or hang down, with collar attached and one pocket; black and white, blue and white and mauve patterns; for boys aged 6 to 15 years. Price ..... 60c each

Boys' Toppers for Saturday

Boys' Sample Model Toppers for the little man, all the new 1917 spring models, made up by the same firm as the men's; colors are grey, navy and fancy mixed tweeds, in plain or belted back styles, self or velvet collar, all snappy little coats, and should go with a rush Saturday. Bring the little lad along; ages 3 to 6 years. Prices ..... $3.45, $3.95 and $4.75

NOW ON FIFTH FLOOR.
Ladies' hairdressing, manicuring and chiropody parlors. East side.

SMALLMAN & INGRAM LIMITED

CHILDREN'S HAIRCUTTING.
A specialty. Ladies' hairdressing parlors. Fifth floor.