

His great love wherewith He loved us.—Eph. ii. 4.

and from a desire to lift up others out of the wretchedness they themselves once knew.

All classes and grades of men have been inmates of the home. Clergymen, lawyers, physicians, merchants, etc. This drink destroyer has no respect for standing or profession. These men started as moderate drinkers, but they found moderation at first, meant swift damnation at the end. There can be but one sound to send forth. Total abstinence is the only sure thing to advocate.

We were specially struck with the following clause in the resident manager's last report. He says:—"Moderate drinking advocates are our most deadly

pliance required to give perfection to the internal economy of the place is here to be seen, and one special feature which presents itself to the visitor, is the *Christian* Home-like feeling which pervades the whole institution. One aspect of the work saddened us, and that was the number of young men (inmates) moving about. Some of these had a prematurely old appearance, showing the hold which the enemy had gained, and the work of destruction he had so rapidly carried on. Our illustration * gives a view of the exterior of the building owned and occupied by this noble Institution.

The location of the Home is admirable. It is

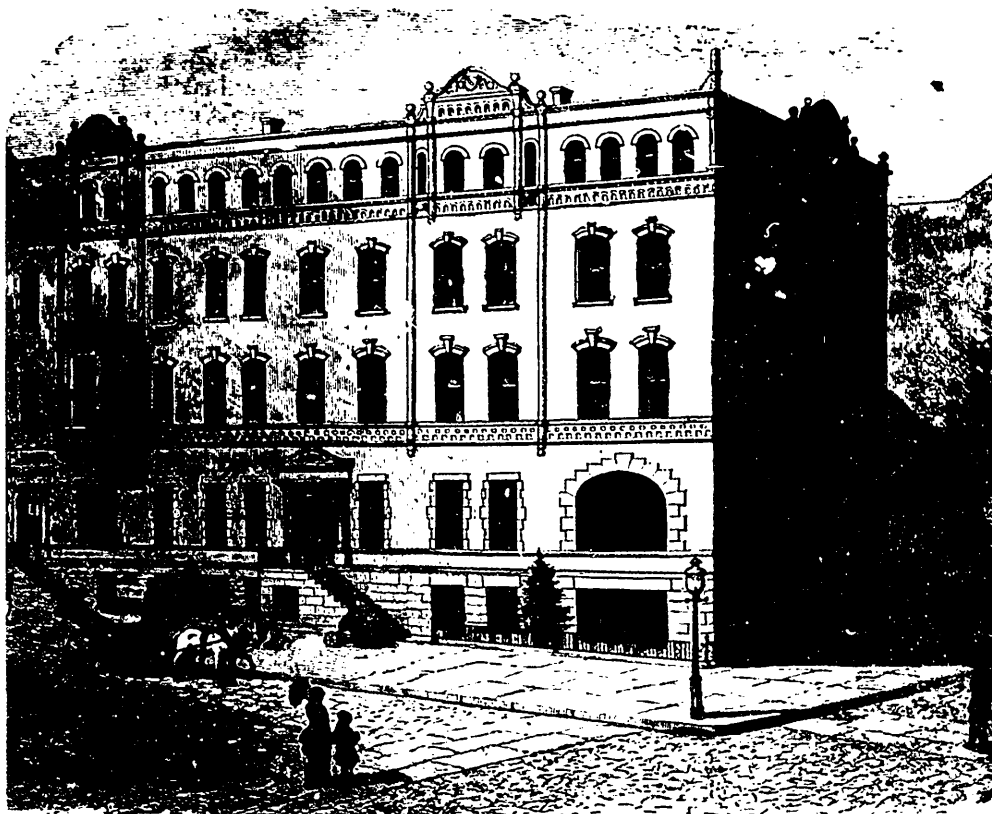

THE NEW YORK CHRISTIAN HOME FOR INTEMPERATE MEN.

foes. Men professing to be God's children are setting the examples, and not only are they gratifying their own sinful desires by drinking their wines and liquor beverages, but they advocate their heresies to the young and unsuspecting youth of our city and country.

"My Christian brother and friend, will you not for one moment pause before you further advance."

At the time of our visit, the Resident Manager, Dr. Bunting, was seriously ill, but we were fortunate in having as our guide through the building, Mr. J. L. Puls, the Assistant Manager. As might be expected, the Home is a model of neatness and comfort, or, we might go farther and say, of elegance. Every ap-

built upon one of the highest points of land on Manhattan Island; is away from the noise and bustle of active city life, in one of the choicest neighbourhoods; in the most quiet portion of the city, free from all enticements of places of degradation. It is easy of access by the lines of horse-cars, and by the Elevated Road.

We left the place much delighted, and thanking God for this great and good work, and at the same time feeling that we have in Toronto, room for a similar institution.

* Loaned us by the Management, through the kind offices of Mr. J. L. Puls, Assistant Manager.