FALL OPENING !

On Saturday, September 19th

I intend making a great Display of

Fall Dress Goods, Mantle Cloths, Millinery, &c.,

and a more carefully selected stock I have never had the pleasure of offering to my customers in any of the past seasons. Spending over one week at the great openings of Fall Millinery and Fancy Goods of the largest Dry Goods Houses in Canada, in Montreal during the first part of this month, I can safely say the goods now arriving are the very newest to be found in the market.

Stanley Suitings in Dress Lengths,

all different patterns. Navy and Black Whale Cords, for Ladies Reefers and long Wraps Fancy Checked Meltons, suitable for Ulsters, Ladies and Children's Yachting Caps, Ladies and Children's Wool Under Vests (something new), a Job Lot of Brussels Carpet Ends, suitable for Mats—bought at a Bargain, Silk and Wool Opera Shawls, beautiful range of Colorings.

Don't pass us by on Grey Flannels—quality much better this year and price just the same. Fancy Sateen Comfortables, up to $5,00 each, Dagdag and Smyrna Rugs, all sizes, large Carpet Squares for Dining Rooms, Quilted Linings, Opera Flannels, Shakers, etc.—Men's Underwear, We would direct special attention to our stock of Men's Underwear—have a look at it.

C. PICKARD.

Sackville, Sept. 17th, 1891.

HAND MADE.

Now in Stock a Complete Assortment of Men's HAND MADE long Boots in Grain, Kip and Cow Hide.

Warranted Waterproof.

Don't fail to examine these Good and learn prices before purchasing elsewhere.

THE SACKVILLE BOOT AND SHOE STORE.

W. TURNER.

Powell's Block, Sept 17.

Lockwood's Drug Store !

The Centre Store in Treen's Brick Block, one door above F. A. Wilson. Just Received at **LOCKWOOD'S DRUG STORE.**

LUBIN'S PERFUMES.
COLGATE'S "
LUNDBORG'S EDENA.

Also 12 Varieties of Sachet Powder, just received

Pure Cod Liver Oil, Scott's Emulsion, Estey's Emulsion, Beef, Iron and Wine.

If you need a prescription filled, call at **LOCKWOOD'S DRUG STORE**, for the Dispensing Department is complete, and the dispensing is attended to by the Proprietor, who is a graduate of the Nova Scotia Pharmacentical Society with seven year experience.

If you are in need of **SPECTACLES** or **EYE GLASSES** I will guarantee to suit your eyes with B. Lawrence's celebrated Glasses,

E. M. LOCKWOOD,
CHEMIST AND DRUGGIST.

Amherst, Jan. 15th, 1891.

HARDWARE !

SHELF & HEAVY HARDWARE, BUILDERS' HARDWARE, CUT NAILS, LOCKS, KNOBS, HINGES, ETC.

Dry and Tarred Sheathing, Tar and Three Ply Roofing, Paints, Oils and Varnishes, &c
Mechanics Tools. BLACKSMITH'S SUPPLIES including

Bar Iron, Steel, Horse Shoes, Horse Nails, Anvils, Files, Rasps, Bellows, Borax, Etc.

SPORTSMEN.

Remember, we have what you want: Acadia Powder, Curtis & Harvey's Diamond Grain, Hamilton Ducking, Shultze Smokeless, Hazard Sea Shooting, etc.
Shot, Wads, Cartridges, Reloading Tools.
A Fine Stock of Breech-Loading GUNS, with all modern improvements.

DOUGLAS & Co,
WHOLESALE AND RETAIL HARDWARE, AMHERST, N. S.

Amherst, Sept. 3.

New Embroideries.

We have just received a very fine range

WIDE FLOUNCING EMBROIDERIES,

In all the Newest Designs ; Hem stitched, pointed patterns.

We are also showing the

NEW SILK & WOOL BENGALINES,

which are so much used this season, in all the leading shades.

OUR STOCK OF NEW DRESS GOODS

is complete in all the leading novelties. LADIES PARASOLS and UMBRELLAS. Perrin's Celebrated KID GLOVES. Every pair Warranted.

F. A. WILSON, AMHERST, N S

New Store, in Treen Brick Block. May 7, 1891.

EVERYONE

ACKNOWLEDGES NOW THAT

TREMAINE'S DRUG STORE

AMHERST,

Is by far the Best Place in the Two Counties

TO BUY

DRUGS, PATENT MEDICINES or TOILET ARTICLES.

They do not pretend to carry the Largest Stock, but they DO Carry

The Freshest and Best

And a FULL ASSORTMENT. You can always depend upon what you get there.

Be sure that Extra Attention is given to compounding Prescriptions, as they make a Specialty of such work.

Special Locals.

WANTED—A good kitchen girl. Good wages will be paid. Apply at once to Dr. Trueman.

C. Pickard's opening of Millinery and Fall Dry Goods takes place on Saturday. Call in and see the styles.

C. Pickard's Grey Flannel at 25 cts, It will pay you.

Dont buy anything in the way of Furs before Pickard's stock arrives. All personally selected.

R. S. PRIDHAM's Studio will now be open daily for business under the management of Mr. Geo. Wheeler late of Boston. Patrons will find this studio excellently fitted up for doing all classes of work.
Aug. 25. 1891 R. S. Pridham.

SHAD.—Parties desiring to lay in a supply of Shad for winter will do well to give me a call before the coming advance in price. **E CHASE.**

TO LET—Cottage lately occupied by subscriber. DR. SANGSTER.

GRAVES turfed and fronts graded. Gardens kept in order W. H. Yeates,
Benj. Bowsers farm, near Cemetry, Sackville.

Artificial Eyes—A large stock always on hand. Prices and other information supplied on application.
Amherst, N. S. DR. DOBSON.

TAKE out an Accident or Life Policy in the Travelers.
J. F. ALLISON, Agent

Around Town.

OFF THE TRACK.—Dalton's coal special got off the track at Evans on Saturday night and delayed the C. P. R. going west about one hour.

DRIVING PARTY.—The St. John Driving Party who are making a tour of the province in carriages arrived here on Thursday. Their horses were about worn out by the journey.

SCOTT ACT—The Scott Act cases against Wm. Barry, of Botsford, and Barbara Dobson, same place, came up for hearing on Monday, and were adjourned until to-morrow.

UNCLE TOMS CABIN.—On Thursday night last a full house greeted Peck and Furbman's Uncle Tom's Cabin. The play was very ordinary, and many of the jokes would have improved the play by their absence.

STOCK NOTES.—Stranger, the gelding, who won first money last Saturday in the free for-all, has been sold to Conductor Andrew McKim, of the I. C. R. The price is reported as $325.

—Geo. Wood's Zulu Chief has been entered for the St. John Exhibition races. Wescott, of Amherst, will probably drive him.

OFF TO CAMP SUSSEX.—The Sackville Cornet Band, Lieut. Black in command, presented a gay and highly creditable appearance on Tuesday morning, as they embarked for Camp Sussex. Several lively selections were played and as the train approached they struck up "The girl I left behind me." A large number of the fair sex were on hand to wave adieus, and the very general lachrymose appearance bespoke of the regret at their departure.

MT. ALLISON NOTES.—The students are already back in considerable numbers to the college.

—A bust of Beethoven has been recently imported for the Conservatory of Music. It is intended to have a concert and unveiling in October.

—Miss Mack has been invited to sing at the concert in St. John, during the exhibition. She left yesterday for that city.

RUNAWAY ACCIDENT.—As Mr. and Mrs. W. F. George were returning home from their son's residence, Mr. Arthur George, on Monday night, their horse became unmanageable while coming down the steep hill near the John Richardson farm, and damaged the carriage considerably besides giving the occupants a bad shaking up. For some time past a petition has been floating around asking that the road run around the base of the hill, instead of over it, as the main road is at present. This is a worthless place, the road never being used in winter, and it is time the petition was taking effect.

RIOT AT MIDGIC.—The social fabric of Midgic was rudely shaken on Monday afternoon last, by a breach of etiquette which will be a long time healing. Mr. and Mrs. John Hicks made a social call on Mr. and Mrs. Albert Estabrooks. The road to the latter's residence is through the farm of Silas Estabrooks, who has for some time past, been endeavoring to close this road up as an inconvenience. Monday afternoon, the chance he had hoped for arrived, and after Mr. and Mrs. Hicks had passed in, Silas built a strong pole fence across the road, thus closing the only approach to Estabrooks farm. In due course the callers returned and met the obstruction They also met Mr. and Mrs. Silas Estabrooks, Martin Estabrooks, Sr. and Martin Estabrooks, Jr, who were there with clubs and a gun to hold the pass. Mr. Hicks was reinforced by Mr. and Mrs. Albert Estabrooks, an axe and a dog. War was declared. Silas led off with a blow on Albert's head with a club, and Mrs. Albert responded by making the dog take a copious sample of Silas's anatomy. Martin Sr. struck Hicks with a club, and Hicks struck Silas on the hand with an axe. Then a pitched battle occured and judging from Silas's appearance he got by far the worst of it. Several cases for assault, trespass, etc., will be brought in consequence. The first comes off this afternoon.

—The day previous, (Sunday afternoon), several festive youths broke into the residence of Mr. and Mrs. Thomas Hatherly who were absent at the time, and carried off a case of whiskey. Next morning the remains of the case with its revellers were found near Midgic station gloriously drunk. It is not definately settled whether Mr. Hatherly will prosecute or not.

Church Services.

BAPTIST SERVICES.—Rev. W. H. Warren pastor. At Upper Sackville, every Sunday at 11 a. m., prayer meeting at 7 p. m., and on Wednesday evening at 7. Lower Sackville, every Sunday at 3 p. m.; Young Peoples Meeting at 7, and prayer meeting Thursday evening at 7.30. At Wood Point the third Tuesday and the fourth Sunday of each month at 7 p. m.

—Sept 27th, Point de Bute, 11 a. m., and 7 p. m., Rev. F. H. W. Pickles; Fort Lawrnce, 3 p m. Rev F H W Pickles.

—Methodist service—Sept. 27th, the annual missionary services will be held. 11 a m., Preaching by Rev. G. Webber of Ontario; 7 p m., Rev. John McDougall, of the North West. Up. Sackville, 3 p. m., F. W. Harrison. Collection at both services in aid of the Mission Fund.

Around Town

A TELEPHONE line is being erected to Wood Point

THE POST thanks Mr. GeO. E. Ford and H. E. Henderson for late Buffalo papers.

S. & W. EXHIBITION.—The S. and W. Exhibition will be held here on October 14th.

ELECTRIC LIGHTS.—The building and plant for the central lighting station are nearing completion and will be ready in about four weeks.

BRIG HERBERT.—The Herbert, Capt. Robinson, is loading at the wharf with lumber and potatoes for Barbadoes. A small lot of cheese will be sent. She will be ready for sea next week.

THE TIDES.—The recent high tides did considerable damage in this vicinity The dykes in places were broken and several lots of hay injured. The water ran over the wharf track and washed away the ballasting in places.

A LITTLE one year old son of Mr. Robert Lamb, of Shemogue, died a few days ago from the effects of choking with beans in May last. He never fully recovered but was subject to violent coughing spells, in one of which the little sufferer died.

FLORAL FESTIVAL.—On Sunday evening next a floral festival will be held in St. Paul's church. The service will be semi-choral. The offerings will be towards the funds for the support of the widows and orphans of the clergy of the clergy of the diocese.

SHIPING.—Sackville, arrived, 21st, schr True, Egan, from Hantsport, stove linings, C. Fawcett.

—Baie Verte, cleared 19th, bk Alex. Black, 575, Buck, with deal for Fleetwood by Wm. McKay: 21st, bk Hiawatha, 390, Anderson, for Penarth roads with deal, by Copp Bros.

PERSONAL.—A gentleman in town has received a long and interesting letter from Mr. James Smith who went west a short time ago. Mr. S. speaks highly of the country and its growth and describes the ranching and cattle trade of the west. He intends spending the winter on the Pacific coast returning to Alberta in the spring.

—M. B. Scovil, inspector of weights and measures is in town.

—On Monday evening next, Mr. Harry Dickson, for some years past a resident of Sackville, leaves for the Pacific Coast. This evening a number of his friends tender him a game supper, at David Sears', Midgic.

—Mr. Wm. Crane, son of the late Hon. Wm. Crane is spending a few weeks in Sackville.

—J. A. McQueen, M. P. P., was in town on Tuesday. Rumor connects Mr. McQueen with a very interesting social event which is to occur in the near future.

—Hon. Sen. Botsford has returned from the capital.

—Mr. H. A. Powell M. P. P. left for the North West on Tuesday night.

Local Matters.

The recent high tides did considerable damage to marsh near Moncton.

Rory McIsaac is in the toils in Amherst for attempting an assault on Mrs. Elizabeth Belliveau of Joggins Mines,

Mr. and Mrs. N. Curry of Amherst, celebrated the anniversory of their marriage last week of a tin wedding and ball.

Mr. P. J. Sweeney, of Shediac is agent for the N B. Telephone company in that place The company has 20 subscribers in Shediac and the Point,

Rev. Mr Burgess, of River Philip had his jaw broken by a kick from his horse. He was passing behind the animal in the stable when the accident occured.

The death is announced of Capt. Joshua King, of Dorchester, who has been ill for some time. Capt. King was 74 years of age and was one of the most respected citizens of the Shiretown.

Mr. Pugsley's Sir Charles trots at Halifax to-day against Sambo, owned by Mr. Doran, of Windsor, for $400, Sambo has won several matches this year and has not been beaten. Amherstonians place great faith in Sir Charles effecting a defeat.

The Amherst Boot and Shoe Co. have purchased the hides of six alligators to fill orders for boots made of the same which they have on order. One fine skin is 6½ feet long and is on view at their store on Main st.—*Press*

Sherman Cummins some time ago, a printer on the Amherst *Press*, but later in New York disappeared the day that paper was burned out and his friends supposed him dead. His wife got $1,100 insurance money and now he shows up in Halifax. He says he went on a big spree in New York and came to these provinces while drunk.

A. J. Symonds, inspector of masonry on the Ship Railway, left for England Wednesday via New York. Mr Symmes, one of the contractors, and family left a day or two ago for St Catherines. Mr. Buchanan, engineer for John G. Meiggs & Son, of London, chief contractors, will leave some time this fall.

Mr. W. B. Chapman who has been ill for a long time died at his residence, Botsford street, yesterday afternoon. Mr. Chapman was born in Dorchester and practised farming in that parish for a long time. He was very successful and acquired a large amount of property. He has of late lived in Moncton where he owned property. He was 72 years of age.—*Transcript.*

The board of marine examiners concluded their examinations on Saturday, and of the eight men seeking certificates only two passed—Thos. Lyffin, son of the late Capt. John Lyffin, of this city, and Charles T. Porter of Spencer's Island, N. S. Both were granted master's certificates for the foreign trade.—St. John Sun.

The following Moncton horses are entered in the exhibition races at St. John. In the 2.45 class is Mr. Dennis Hogan's Reverie; in the 2.36 class are Geo. B. Willett's Wildflower, and J. P. Dilahunt's Troublesome; in the 2.50 class is Dennis Hogan's Reverie; in the 2.40 class are Troublesome and Wildflower. Speculrtion and Edgardo, the great stallions are against each other in the Free for all, and the stallion race. The entries are many and the races will be grand.

It is rumored that an American company are endeavoring to make arrangements with the claimants against the Mary's Point property in order to get control of the valuable stone quarries thereon. This superior quality of building stone has been in great demand in Boston, New York, Baltimore, and other cities in the United States. These quarries being almost inexhaustible, there is every reason to believe they will ere long be worked again on an extensive scale.—*Maple Leaf.*

Canadian Voice, under new management, will be issued at Amherst from the Daily Press office, which has the contract for the printing. The board of management consists of Dr. Black, president; C. R. Casey, E. B. Elderkin, Rufus Hicks and some others. J. Botsford Black, G. S. I. O. G. T. will take charge of the business here. Greater attention than hitherto will be devoted to Good Templar interests, and the paper will not be rabid on third party lines. It starts with nearly two thousand subscribers, and a strong effort will be made to popularize it among all temperance of organization.

SACKVILLE DRIVING PARK.

SATURDAY'S RACES.

The attendance at the races on the above track on Saturday afternoon was only moderate, in consideration of the fineness of the weather. The rain of the previous evening made the track heavy in places but the hot sun of the morning and afternoon dried up the worst spots so that no inconvenience was felt The judges were G. F. Wallace, Dorchester, D. D. Brownell of Moncton, and Dr. Hall of Amherst. Timekeeper H. R. Fawcett; and starter A. W. Dixon. At two o'clock the colt race was called. Bogardus owned by W. E. Lawrence. and Tolo owned by T. Mc Manus & Sons, Memramcook, answered the bell. A good start was made, Tolo got the lead which she kept to the finish and won in 1.37½. The second heat was much the same as the first, Tolo winning in 1.35. Both these colts trotted in fine style. Tolo has a strong steady gait which tells and Bogardus, although he broke badly several times made several very speedy bursts. Summary:

Sackville Driving Park, Sept. 19, 1891. Colt race, half mile heats, best two in three. Purse $10.00.

T. McManus & Sons, Memramcook, bk f. Tolo, by Mysterious Stranger, by Kate's Kingbird. dam Nellie T. by Allright, (McManus) 1 1
W. E. Lawrence, Dorchester, b. h. by William M. by Hernando, dam English Hunter & Deerfield Morgan, (Lawrence) 2 2
Time 1.37½, 1.35.

The next race called was the Green Race which brought five starters and was probably the most exciting race of the day. Honest Pete won the pole, with Gypsy Charta, Jack, Mary Grey and Bashaw Junior in respective order. The first heat Gipsy Charter and Bashaw broke badly and on the home stretch Mary Grey who had never before trotted in a race forged ahead and amid cheers crossed first under the wire. Unfortunately she had to take a wrong position to pass the breaking horses and was put back in consequence to fourth place. Time 2.59½. The following heats were equally exciting. The fourth and last heat the struggle was between Gypsey Charta and Bashaw, the latter coming in first and the former claiming a foul. The heat and race was awarded to Bashaw. Time 2.55½. Summary:

Same day and track. Green race; for horses that have never trotted for money before. Purse $50.00.

T. McManus & Sons, Memramcook, bk h. Bashaw Junior, by Bashaw Prince, dam Morgan Mare, (McManus.) 1 2 1 1
Bliss McLeod, Amherst, g h, Gypsey Charta, by Mambrino Charta 2.30½; dam Gypsey Queen 2.37¼ by Beardsley Horse, (McLeod.) 2 1 4 2
F. McDougall, Sackville, g. m. Mary Grey, by Columbus, (Wm McLeod) 4 3 3 3
Wm. McLeod, Port Elgin, bk h. Jack, by French Lion, (Winan) 3 4 2 4
C. B. Richardson, Sackville, c. g Honest Pete by Flying Frenchman, (Richardson) 5 5

The free-for-all proved to be walk over for Stranger although he had to fight harder for his laurels than at Amherst. Country Girl trotted well but broke badly at times and lost heavily. Shamrock Boy kept steadily at work, and with few breaks. Summary:

Seme day and track. Free-for-all, mile heats bess three in five. Purse $50.00

I. T. Winan, Charlottetown, ch g. Stranger, by French Lion, dam by Gay Boy, (Winan) 1 1 1
John Richardson, Sackville, g. m. Country Girl, by Grey Chester, (Richardson) 4 3 2
W. B. Ganong, Amherst, bk g. Shamrock Boy by Abdallah Messenger, dam by All Right, (Ganong) 2 2 4
Geo. Wells, Pt de Bute, b. h. Duncan, by Lord Nelson, dam by Saladan, (Wells) 3 4 3
Time 2.57, 2.57, 2.55.

With the exception of the attendance the races were a success. The events called out some good work and all appeared to be well satisfied with the result. The best of order was maintained The usual crop of fakirs were present, the pea and shell fakir and the wheel of fortune fiend, and many honest dollars went from the pockets of ambitious patrons to swell the coffers of the mountebanks.

Westmorland Point.

—The tides were unusually high last week, which together with the heavy gale gave the dyke a great washing. Great credit is due Mr. Chas. Brown, one of our commissioners, who, in order to save the marsh from being flooded, kept a number of men at work last Friday night, who were compelled to endure the heavy thunder storm to prevent the destruction of all the hay and grass in the body. As it was, however, no serious damage was done.

—The friends of the young folk who left here for training school some time ago, will be pleased to hear of them all being admitted by a creditable examination to the schools. We hope they will all have first-class papers.

—Mrs. Shuman who has been visiting friends here for the last few months, has returned to her home in Boston. Her genial manner gained the high estimation of all those with whom she associated.

—The hay presses and threshing machines have started on their old fashioned visits; and as there are several on the same business times are kept very lively along the homesteads and marshes.

—Mr. Nathan Miner is just completing a very fine barn at his place, Mount Whatley, which promises to be one of the best in the parish. Mr. Miner is one of our most practical farmers.

—Mrs. Stephen Tuttle who has been suffering for some time with cancer, left home last week to undergo the treatment of the Messrs Lamb. Her friends will sympathise with her in the painful ordeal.

—We miss the busy operations of the Ship Railway dock, for being within a mile of us, and in full view, it was very pleasing to hear the din of the different machinery which was employed, and see the volumes of smoke ascending from the number of engines, whose shrill whistles made one feel proud to live in a place which was likely to become so famous. We feel sure however, that the great work will be revived in as short a time as possible.

—There have been more than the usual number of visitors to the old fort of late. The old historic place seems to lose none of its attractions, and we hope the time is close at hand which will realize the truth of the news of its being rebuilt.

—Your correspondent has an old sword that was used by Seargent Smith in the taking of the above fort which he would be pleased to present to the historical society.

—What are known as the "Whaleback" steamers are now beginning to be employed in the transportation of grain from Western points to Liverpool. They are somewhat after the barge pattern and seem admirable adapted for the purpose. One named the Wetmore carried 95,000 tons of wheat in a recent trip making excellent time on the passage and the cheap cost of operating this class of vessel is greatly in thier favor.

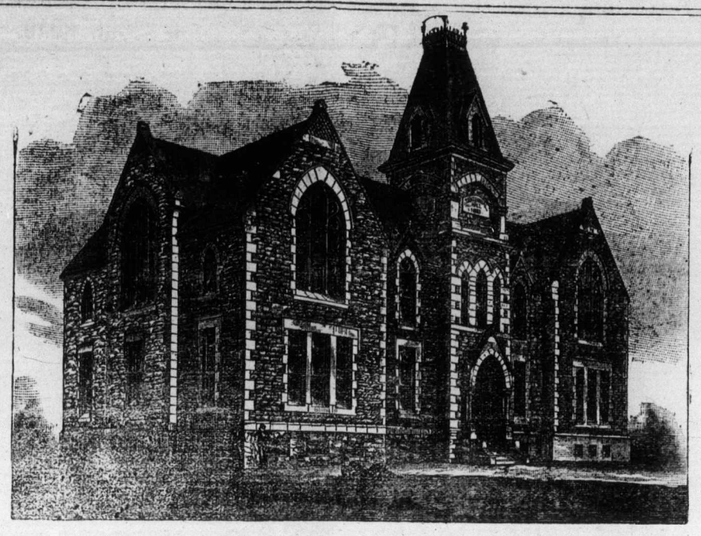

The University of Mount Allison College.

DAVID ALLISON, LL.D., President.

The first Term of the Collegiate year begins Sept. 24th.
For particulars in regard to terms, etc., address the President.
Sackville, N. B., Aug. 27th, 1891.

—Three or four sealing pirates have reached Victoria with a large quantity of skins. It appears that a good deal of poaching took place in Russian waters, and the Russian vessel had captured the schooner "Rich," her captain, McLean, being wounded by a bullet. The poacher's made a bigger catch than the licensed fisherman.

MARRIED.

HOCKINS-ENTWISTLE.—In Moncton, at St. Paul's R. E. church, on the 22nd inst., by the Rev. J. E. Brown, G. N. C. HOCKINS, agent Peoples' Bank of Halifax, Lunenburg, N. S., to RACHAEL, eldest daughter of Robt. Entwistle.

RICHARDSON-OGSETT.—At Moncton, July 28th, by the Rev. W. B Hinson, pastor of the first Baptist church, CAPT. IRVIN RICHARDSON, to ANNIE OGSETT, both of Westcock, Sackville parish, Westmorland Co.

DIED.

HILLSON—At Middle Sackville on the 18th inst., EMMA GRETA, infant daughter of John T. and Emma Hillson, aged four months.

SCOTT—At Sackville September 19th, CHARLES BEDFORD, infant son of Charles R. and Marsilla Scott, aged 2 months and 8 days.

KING.—At Dorchester, Sunday, Sept. 20th, CAPT. JOSHUA KING, aged 74 years.

CHAPMAN.—At Little Shemogue, Aug. 23rd, ABIGIAL, beloved wife of John Chapman, in the 34th year of her age.

CHAPMAN.—At Moncton, on Sept. 18, W. B. CHAPMAN, in the 70th year of his age.

O'BRIEN.—At Cookville, Sept. 18. inst., of consumption, ELTHEA B., aged 30, beloved daughter of Edward and Elizabeth O'Brien and widow of the late Arthur Miles.

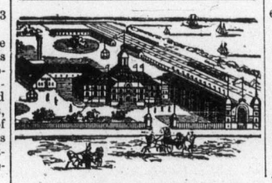

CANADA'S INTERNATIONAL EXHIBITION!

Industrial and Agricultural Fair,

ST. JOHN, N. B.

Sept. 23rd, to Oct. 3rd, 1891.

Competion Open to the World, Space and Power Free!

THE LARGEST ARRAY OF

SPECIAL ATTRACTIONS

Ever collected together in the Maritime Provinces.

Balloon Ascensions with Parachute Drops.

Splendid Fireework Displays, Electrical and Mechanical novelties in large variety.

Mammoth Concert

With about 250 Voices.

BROMENADE CONCERTS DAILY,

Two military and four additional bands already engaged.

One of the best Minstrel Troupes on the Continent.

Live Rooster Orchestra.

(Daily)

"LINUS,"

A Stallion with mane 14 feet, and tail 12 feet long.

Magical, Conjuring, and Punch and Judy Shows (daily) Trained Dogs, Birds, etc. Numerous variety Entertainments of novel character.

Splendid Programme or

Horse Races

By the Moosepath Driving Park Association), Purses over $3,000;00.

Other attractions too numerous to mention. For full information, address

IRA CORNWALL, Secretary,
Exhibition Association.

FOR SALE.

The commodious and centra ly located property at Cape Tormentine, known as the "Seaside Hotel," together with an acre and a half of land, stable. outbuildings, etc., is offered for sale. The hotel is within a few minutes walk of the beach, railway station, post office; and has all the conveuiences for a first class hotel. There are now 33 boarders in the hotel, and 65 can be accommodated. Apply to

JOHN W. TUCKER
Cape Tormentine, N. B

Sept. 10. 3m

APPLES.

"Sharpe's New Brunswicker."

Just Arrived To-Day.

BEST STOCK OF THE SEASON !

BY THE BARREL.

H. F. PICKARD.

Sackville, N. B., Sep. 17, 1891.

Attention, Please.

More than Four Hundred Accounts remain unsettled yet, all MUST be arranged before Oct. 1st. If YOURS has not been settled, please call at once,

We are still giving decided

Bargains to Cash Customers.

Also offer THREE VALUABLE HORSES, seven Carriages, etc., and a good second-hand Threshing Machine,

YOURS TRULY,

J. B. McQUEEN.

Point de Bute, Aug. 2nd.

Sackville Boot & Shoe Fact'y.

IF YOU WANT GOOD VALUE FOR YOUR MONEY

Buy your Boots and Shoes of this make.

All Lines of Men's, Woman's, Youth's, Misses

AND CHILDREN'S BOOTS AND SHOES.

MOCCASINS of all Sizes. CUSTOM WORK a Specialty.

ABNER SMITH.

Sackville, N. B., Feby. 12th, 1891.

NEW GOODS

—FOR THE—

FALL and WINTER TRADE.

We have just received another lot of Curtain Poles and Fittings, which we offer at bottom prices. Also a full line of

House Furnishings,

In Granite and Pearl Agate Ware, Tea and Coffee Pots, Preserving Kettles, Saucepans Apple Parers and Corers, Potato Ricers, Chopping Trays and Knives, Lamp Stoves' Coal Hods and Shovels, Fire Sets, etc.

CALL AND GET PRICES. Day & Martin's celebrated English Blacking.

Sportsmen

requiring Powder, Shot, Caps, Cartridges, Shells, Primers, etc., should call.

R. M. FULTON'S,

MUSIC HALL BLOCK.

Sackville, Sep. 15th, 1891.

IN STOCK

AND TO ARRIVE THIS WEEK:

100 kegs Steel Nails and Spikes,
2 Tons Dry and Tarred Paper,
1-2 Ton Putty,
1 Ton White Lead,
1 " Mixed Paints,
1-2 " Colored Paints,
1-4 Ton Zinc White,
6 Casks Boiled and Raw Linseed Oil,
6 Bbls. Metallic Iron Paint, for roofing
75 Boxes Glass,
700 Lbs. Sheet Zinc,
2 Bbls. Whiting, 2 Cases Calsomine,

DRYERS, VARNISHES, WATER COLORS AND BRUSHES.

GARDEN TOOLS, Etc.

2 Doz Garden Rakes,
1 Doz Garden Spades,
1 Doz Turf Edgers,
10 Doz Shovels, Assorted,
2 Dozen Garden Hoes,
1 Garden Setts,
1 Dozen Weeding Hoes,
4 Dozen Manure Forks, 5 and 6 Tine;
Garden and Ditching Lines. All at Bottom Prices.

J. E. HICKEY.

Main St, Sackville, April 30th. 1891.

MEN WANTED TO REPRESENT US IN THEIR LOCALITIES. Permanent positions guaranteed. Salary and Expenses Paid. Peculiar advantages to beginners. Stock complete, with fascinating specialties. OUTFIT FREE. We guarantee what we advertise. Write BROWN BROTHERS, Nurserymen, Toronto, Ont. (This house is reliable.)