POOR DOCUMENT

MC 2033

FROM ALL OVER NEW BRUNSWICK

MONCTON.

Moncton, Nov. 22—The change of time table has caused the usual changing of runs among I. C. R. trainmen. By the taking off of the Ocean Limited and cancelling several other summer trains, more than the ordinary number of changes have resulted. Some special men who had regular trains have been compelled to go back to special trains.

The Quebec a new sleeper for the I. C. R., was brought to Moncton this morning on the Maritime Express.

The demand for electric light and electric motor power has grown so rapidly of late that at a meeting of the water and light committee last night the matter was considered and it was decided to take steps at once to increase the capacity of the electric light department and also to furnish electric motor power on a more advantageous basis to large consumers within the next few months.

Moncton will probably put a team in the Provincial Hockey League this winer. An enthusiastic meeting of players was held last night. The old players are taking hold and there is a feeling that a team should compete in the New Brunswick league if one can be organized. A meeting to organize the local league is to be held on Wednesday night.

Miss Maggie Robinson, of Charlottetown, who is visiting relatives here, is wanted as a witness in the Charlottetown murder case. The hearing was adjourned awaiting the return of Miss Robinson, who was the first to discover the body of the murdered woman.

Fred. H. Moore, I. C. R. driver, who has been filling the position of round house foreman at Newcastle for some weeks, has returned to the city.

Arthur Way, the well known base ball and basket ball player, went to Oxford yesterday, where he has taken a position in the Oxford woolen mills. He will be much missed in sporting circles.

The coroner inquiring into the mine horror near Fernie (B. C.), in which a dozen men lost their lives, is Herbert Trites, a former well known I. C. R. driver and Moncton man. Mr. Trites went west some years ago, and is now a magistrate and coroner at Fernie (B. C.)

G. R. and M. B. Jones left tonight for Montreal and Toronto on business in connection with the Lewisville Brick Company. It is the intention of this company to increase the capacity of their works by putting in new and up-to-date machinery during the winter. During the past season the company manufactured between 800,000 and 900,000 bricks.

An interesting civil suit was concluded before Judge Wells in the Westmorland county court here yesterday. The Delhi Fruit & Canning Company brought suit against J. H. Harris & Co., wholesale grocers, of Moncton, to recover $217 alleged to be due on a consignment of canned goods. The total order amounted to $1,646.90, but it seems from the evidence that the plaintiff did not fill the order for canned tomatoes, and the defendant put an offset for damages to the amount of $260. The plaintiff took the ground that he was not bound to fill the order for tomatoes, providing there was no failure of the crop, but the defendant held a contra view. Evidence taken under commission in Ontario was read at the trial yesterday. Judge Wells took time to consider the evidence. W. B. Chandler, K. C., for plaintiff; M. G. Teed, K. C., and E. A. Reilly for defendant.

Moncton, Nov. 24—The enrolment in the Moncton schools at the present time shows a marked increase over the same time last year, and is the largest enrolment by about 100 ever known in the city schools. At Aberdeen the attendance is 744; Victoria, 566, and Wesley street, 497, making a total of 1,807.

Miss Eveline Bradshaw is the winner of the silver medal presented by Lieutenant-Governor Snowball for general proficiency in the Moncton schools. The medal has been forwarded by Dr. Inch, chief superintendent of education and is to be presented by the chairman of the school board, J. T. Hawke, at the Christmas closing.

Evangelist McKay is meeting with much success in his special services. The meetings this week are being held in the First Baptist church and will probably be brought to a close on Sunday next.

Moncton's only automobile, owned by James McClane, was the cause of a bad runaway on Main street yesterday afternoon. W. F. Humphrey's horse, driven by the hostler, met the automobile near the foot of Church street and the trouble began at once. The horse got away from the driver and collided with another team, smashing Humphrey's carriage badly and throwing out the occupants. The runaway brought up in a yard above the railway crossing, with a badly smashed wagon attached. Fortunately no person was seriously injured.

N. L. Rand, master mechanic, I. C. R., accompanied by Mrs. Rand and daughter, left yesterday on a trip to Gardiner (Me.) and Boston.

Gerald Nixon, son of Conductor George Nixon, who has been traveling for a St. John house, left yesterday for Edmonton, Alberta, where he has a position in a book and stationery house.

Stewart Girvan, of the Dominion Coal Company, Glace Bay, is in the city to spend a few days with his parents, Mr. and Mrs. A. Girvan.

GAGETOWN.

Gagetown, Nov. 21—The home of Judge Ebbett was made glad on the 18th by the advent of a little daughter.

Harry McKaie, of Coot Hill, Petersville, who recently bought the Dingee mill property on Mill Road, about one and a half miles beyond the village, moved to that place on Wednesday, bringing his sister, Miss M. A. McKee, with him, and who was then ill with a cold. Dr. Casswell was called to attend Miss McKee and found her suffering with pneumonia. It was hoped by those in attendance that the patient was rather better on Friday but their hopes were quickly dispelled as that afternoon about 2 o'clock it was found Miss McKee had passed beyond mortal aid. Deep sympathy is felt for the brother so unexpectedly bereaved. Rev. Mr. Kirby (Methodist) held a short service at Mr. McKee's house at 9 o'clock yesterday (Sunday) morning, after which the body was taken to Coot Hill for burial, which was to take place in the afternoon.

ST. MARTINS.

St. Martins, Nov. 22—Much to the regret of their many friends, George Weir and family have removed to Norton, where they will reside in future.

Big game is quite plentiful. A few days ago Carey Brown shot a large deer. Last Saturday William Hopey, of Fairfield, got upon the tracks of a moose and, returning for his gun, with one bullet broke three of the animal's ribs and pierced it through the heart. The moose, which was an exceedingly fine one, weighed when dressed some 900 pounds. Mr. Hopey distributed large portions of the meat among his friends and neighbors.

Samuel Fownes and family have moved to this place, Mr. Fownes having purchased what was formerly known as the Brown hotel.

The agricultural society held a very enthusiastic and successful meeting in the Temperance hall on Monday evening. Mr. Kennedy, of the Kennedy House, brought in five new names for membership, for which service he received a hearty vote of thanks and a medal, which was presented by Dr. H. E. Gilmore, who delivered a very appropriate address. It was decided that each member should devote one day to canvassing for the society. The following were re-elected officers for the ensuing year: President, James Rourke; vice-presidents, Dr. H. E. Gilmore and Colonel Tucker; secretary, William Smith; treasurer, Michael Kelly; depository, Samuel Osborne; directors, Joseph Kennedy, Cudlip Miller, Benjamin Black, Michael Lillis, C. Fred. Black, S. J. Shanklin, Michael R. Daly, George Mosher, A. W. Fownes, James B. Hodsmyth, Edward McBride, Robert Connelly, and Jacob S. Titus; auditors, Cudlip Miller, C. Fred. Black and Jacob S. Titus. The treasurer's report showed a balance on hand of $61.10.

St. Martins, Nov. 23—St. Martins, St. John county, has escaped the mantle of winter that has fallen on the more northern portion of the province. The lakes and ponds are still open. Carriages are running as in midsummer, with no frost in the fields. The farmers are plowing and in some cases are only getting in their field crops.

In the western part of the village Mr. Shanklin, the supervisor, has a large crew of men employed in one place wharfing up with timber the washout at the roadway and bridge near the "Sweet" property. This roadway has been considered unsafe since the freshet in August. The other place is known as the Mosher Brow and has been in a very dangerous condition for the past couple of years. This fill is some sixty or seventy feet deep and required a timber and piling foundation. It is hoped when completed the job may be permanent.

CHIPMAN.

Chipman, Nov. 22—The numerous friends of Senator King will regret to learn that his condition is not nearly as hopeful this week as last. His case is not considered critical, but he is liable to be prostrated for a lengthy period. His son, Dr. J. H. King, M. P. P., of Cranbrook (B. C.), is on his way home and expected to arrive this week.

Douglas McLean, of Ottawa, who has been with the G. T. P. survey with the Moncton party, is very ill with a severe cold.

Hon. L. P. Farris was in the village yesterday.

The Methodist Sunday school at Briggs Corner, of which F. R. Wilson is the superintendent, has procured a fine library.

Chipman Lodge, I. O. G. T., is initiating members every night of meeting. Twenty-two have been initiated since the organization by Rev. J. A. Cahill.

Rev. Mr. Armstrong, of Truro, occupied the pulpit of the Baptist church last Sunday and will preach on this field again next Sunday, at Webber's Hall. Briggs Corner in the morning, Upper Salmon Creek in the afternoon, and Chipman in the evening.

GRAND FALLS.

Grand Falls, N. B., Nov. 21—On Saturday two cars, including the baggage car, were accidentally burned on the Aroostook branch of the C. P. R. Miss Jennie Babin, of Grand Falls, lost all her baggage, which was burned with the car.

The Victoria county court will open tomorrow, and there is one case to be tried—Charles B. Rouleau, M. D., vs. Guay, which is causing considerable interest. The plaintiff, who is a local physician, has sued the defendant for slander, for stating that the plaintiff had poisoned the defendant's wife, who died last spring after having been professionally treated by the plaintiff. Before the woman's death another physician was called, who pronounced the woman then suffering from blood poisoning. The defendant has pleaded justification. A number of expert witnesses, including Drs. Puddington, Coffin, Lapointe and others, have been subpoenaed.

HOPEWELL HILL.

Hopewell Hill, Nov. 22.—Word was received here yesterday of the death at her home at Everett (Mass.), of Barbara, wife of John Stiles, formerly of Albert. The deceased, who was about forty-eight years of age, was a daughter of Mariner Downing of Riverside, and besides her husband leaves three sons, all living in the States. Mrs. Stiles also leaves two brothers—Archibald Downing, conductor on the S. & H. Railway, and J. J. Downing of Riverside, and two sisters, Mrs. W. J. Carnwath of Riverside, and Mrs. R. C. Smith of this village. The family have the sympathy of their friends here in their bereavement. The body will be brought by today's train for burial.

On the afternoon of Thanksgiving day the ladies of the Baptist Woman's Missionary Aid Society held a very enjoyable at home in the church here. After readings and music and an interesting historical sketch of the society by Miss Mary E. Bacon, a former member, lunch was served at 5 p. m. A thanksgiving offering was taken, amounting to over $7.

Miss Annie R. Peck returned yesterday from a trip to St. John.

The steamer Beaver came in the river today from St. John with freight.

OROMOCTO.

Oromocto, Nov. 18—One of those interesting events so attractive to the ladies took place in the Oromocto Methodist church on Wednesday evening last, when James West Smith, the popular young principal of the Oromocto school, was married to Miss Wilma Gertrude Kimball, of Oromocto. The Rev. W. J. Kirby, pastor of the church, officiated. The church was beautifully decorated with flowers and evergreens, an arch of evergreens and chrysanthemums spanning the pulpit. Arthur L. White and Miss Flossie Hubble attended the happy couple.

This being the first marriage in the church, the trustees presented the bride with a beautiful Bible and Methodist hymn book combined. The pastor, in a neat and appropriate address, made the presentation in the name of the trustees. Mr. and Mrs. Smith will live in Oromocto.

The telephone line is being repaired between Oromocto and Gagetown. Upwards of 100 poles were blown down in the recent gale.

FREDERICTON.

Fredericton, N. B., Nov. 21.—(Special)—A. S. Crosby, of New Haven (Conn.), is getting Christmas trees for the American market. He will ship four carloads tomorrow.

The condition of Remus, Ald. Jewett's fine French coaching stallion, is so serious today that the animal will probably have to be shot. The animal is valued at $1,000.

Thomas Hayes, the St. Marys hotel keeper, was before the police court this morning charged with selling liquor to St. Marys' Indians. He pleaded not guilty.

Ora P. King, M. P. P., and Dairy Superintendent Harvey Mitchell, of Sussex, have been doing some successful shooting. There arrived today a large box containing two heads of what must have been large sized buck deers.

Fredericton, N. B., Nov. 23—(Special)—Notice is given in this week's Royal Gazette that application will be made for the incorporation of the St. John Auer Light Company, Ltd., the chief place of business is St. John (N. B.) Capital stock $10,000, divided into 500 shares of $20 each, 250 shares actually subscribed. The applicants are W. H. Thorne, Samuel Hayward, R. Keltie Jones, George S. Fisher, Edmund G. Kaye, Alexander Robertson, F. C. Jones, John Rhea, of St. John, and Frederick R. Butcher, of Moncton.

Letters of incorporation are sought by Robert Mathew, Sarah C. Mathew, Christina D. Mathew, of St. John, and others, as the Rothesay Trading Company, with a capital of $5,000, divided into $100 shares of $50 each.

Sealed tenders are asked for rebuilding Briggs Mill bridge, Carleton county.

The following appointments are in this week's Royal Gazette:—

In Northumberland county—R. A. Lawlor, to be judge of probates in room of Samuel Thompson, deceased.

E. Perley Williston, to be clerk of circuits, in room of Samuel Thompson, deceased.

Thomas W. Butler, to be clerk of the peace, referee in equity and issuer of marriage licenses, in room of Samuel Thompson, deceased.

R. T. D. Aitken, clerk of county court and division registrar, in place of Samuel Thompson, deceased.

In the county of Sunbury—Peter J. Hughes, of Fredericton, to be referee in equity.

A sensation was caused in local big game hunting circles last evening by the seizure at the shops of Emack Bros., at St. Marys, of a number of pelts of beaver, mink, weasel and black wild cat by Game Warden Roberts. Chief Game Commissioner Knight came here from St. John today, but it has developed that Emacks have given a satisfactory explanation of their possession of the pelts and the case will be called off for the present.

It was said on the streets today that one of the most prominent guides and trappers in the country would be drawn into the affair. Emacks say they have no case against either his firm or any New Brunswick guide. The skins will be returned.

The supreme court met this morning, all the judges being present with the exception of Judge Hanington.

The following judgments were delivered:—

King vs. Johnson—A crown case reserved by Justice Gregory from a conviction made in a trial at St. John of the defendant on a charge of rape and indecent assault. The prisoner was convicted on the latter charge. In the argument before the court the defendant's counsel maintained that the judge misdirected the jury and that the question of consent had not been properly left for consideration. Justices Gregory, Barker and Hanington gave judgment that the conviction should be sustained; Tuck, Landry and McLeod dissenting. The court being evenly divided, the conviction stands.

Woodford vs. the Town of Chatham—Woodford, while doing business for the St. John Gazette in Chatham, was arrested by a constable under a by-law for doing business without a license. The arrest was illegal under the warrant, and the plaintiff recovered a verdict against the town for illegal arrest. The town appealed. The court gave judgment, Hanington, J., dissenting, that the town could not be held liable for the action of its officers, and ordered a non-suit to be entered.

Arthur E. Smith vs. Henry W. Smith—This case was a case tried in Gloucester before Justice McLeod. It involved a dispute over land in which the plaintiff obtained a verdict in the court below. The court gave judgment refusing the defendant's application for verdict, or non-suit, or new trial.

King vs. Walter Cahill ex parte Tait—A Westmorland county case. There were two cases in which Tait was convicted for selling intoxicating liquor. Defendant obtained rule nisi to quash conviction. Court gave judgment, Gregory and Hanington taking no part, discharging the rule.

King vs. Carleton ex parte—The court ruled, Gregory taking no part, that the application cannot be supported. A rule nisi to quash was discharged.

The following case was taken up: Ex parte J. B. Snowball Co., Ltd.—Allen, K. C., moves for rule nisi to quash an assessment made against the defendant company in the parish of Sumerez, Gloucester county.

The work on the new Catholic church at Kingsclear is nearly completed, and it is expected that the building will be entirely finished by Christmas.

A Mr. Crosby, from New Haven (Conn.) shipped to that place today four car loads of fir and small spruce trees, suitable for Christmas trees.

Workmen are making good progress with the new water works service at Gibson, and expect to have the work well advanced by the time the winter season sets in.

M. Walsh, the well known lumberman, is in the city today and will take a crew of men up river to the lumber woods tomorrow morning.

Louis W. Sheehan, of this city, George McKnight, of Lincoln, and Hector Melanson, of Bathurst, will leave here tomorrow to join the G. T. P. R. survey at Boiestown.

Kenneth Smith, son of N. J. Smith, the well known blacksmith, died at Victoria Hospital last evening after a ten days' illness from typhoid fever. The deceased was eighteen years old. He had been employed in J. C. Risteen & Co.'s factory. Fred. Smith, a brother of the deceased, is also confined to Victoria Hospital suffering with typhoid fever.

Fredericton, N. B., Nov. 24—(Special)—A young lad named George Little, son of Sergeant Little, of the R. C. R., fell into the river while skating below the county court house, before noon today, and had a narrow escape from drowning.

He was able to get out but was in such a chilled condition that he would have perished from cold had it not been for the timely arrival on the scene of Arthur O'Donnell and Herb McMinnaman, who were looking after cusk lines in the vicinity.

Rev. J. deWolfe Cowie, of Gibson, has accepted the position of rector of Hampton and will leave for that place at the close of the present month. The reverend gentlemen during his residence at Gibson has made many friends who will regret his departure. Mr. Cowie's successor has not yet been appointed. His departure vacates the position of chaplain of the legislature.

Dr. Martin Murphy, I. S. O., late provincial engineer of Nova Scotia, and now in charge of the surveying staff of bridge work on the G. T. P., between Chipman and this city, is seriously ill, of pneumonia, at a farm house, six miles from Chipman, and his condition is so critical that his wife and members of his family have been summoned from Halifax.

Thos. Rainsford, son of the clerk of the legislature, left last night for Boston to undergo treatment for injured back, from which he has suffered for some years.

Dr. A. T. McMurray and Charles Palmer left yesterday for Little River on a caribou hunt.

Kenneth Smith, son of N. J. Smith, died at Victoria Hospital Tuesday evening from typhoid fever. He was eighteen years of age and a popular young man. A brother is confined in the same institution suffering from the disease.

Dr. J. H. King, of Cranbrook, son of Senator King, of Chipman, arrived in the city yesterday and left on a visit to his father, who is quite ill at his home.

SUSSEX.

Sussex, Nov. 13—A very pretty wedding took place here at noon today in the Catholic church when Miss Cassie O'Leary was united in marriage to Hugh Doherty, both residents of Waterford. Rev. Father Savage conducted the ceremony.

Major T. E. Arnold accompanied by Dr. McAllister, arrived from Montreal this afternoon, where he has been consulting a specialist.

The ladies of the Presbyterian church will hold their annual turkey supper in their hall tomorrow evening.

Mrs. D. H. McAllister is visiting her home in Montreal.

Sutton Arnold, of the Bank of Nova Scotia staff here, has been transferred to the St. John branch, the young folks met at Dr. White's last evening, and passed a very pleasant few hours in dancing and other amusements, after which they repaired to Vail's restaurant, and did justice to an oyster supper. Mr. Arnold left by the C. P. R. this evening.

HARCOURT.

Harcourt, Nov. 24—Harcourt, after having been without an express office for several weeks, has another agent at last. A. J. Morton, merchant, has taken the agency. He was installed on the 22nd.

On the 22nd Mrs. William Lennox, of West Branch, St. Nicholas River, sold out all her stock, implements, etc., preparatory to removing from the province.

Mrs. Stephen M. Dunn, merchant and postmistress here, has opened a branch store at Oulton's Corner, Welford.

Daniel Young, of Main River, Welford, who recently returned from Nova Scotia with his left foot badly cut and two toes missing, and who has been staying at Mrs. Cumming's hotel here, is fast recovering and will soon be able to leave for home.

The position of assistant station agent here, vacated a few days ago, by Lennox P. MacMichael, who has been removed to a better place in Campbellton, is now filled by Aubrey Hetherington.

Mrs. Benjamin McLeod has opened a branch store in the building belonging to Mrs. Gordon Livingston, now in Boston.

Mr. and Mrs. Davidge have gone to Moncton to live. Mrs. Davidge's sister, Miss William Bulmer, who lived with her, has returned to her home, four miles from here.

HARVEY STATION.

Harvey Station, Nov. 24.—William Swan of Commox (B. C.), who has been making an extended visit to his parents and other relatives at Tweedside, left for the west again last evening.

Mrs. I. T. Fairweather, of Welsford, who with her two children has been visiting friends here for a few days, returned home on Tuesday.

Benjamin Robinson, of Millonocket, Maine, who for some time past has been ill, is now slowly recovering his health. He came here a short time ago and is staying at the residence of his father, Councillor Thomas Robinson. He is accompanied by his wife.

Mrs. T. Robinson has returned from a short visit to St. Andrews.

BLISSVILLE.

Blissville, Sunbury county, November 22.—The farmers' institute held a meeting in the interests of agriculture last Saturday evening in the hall. W. F. Fraser, of Ontario, addressed the meeting on Farming as an occupation, and C. F. Alward, of Havelock, on Co-operative dairying.

Rev. J. B. Ganong, field secretary of New Brunswick S. S. A., addressed a meeting on the different phases of Sunday school work on Monday evening. Ben. T. B. Daggett, of Fredericton Junction, was also present.

All the churches of this pastorate, which are under the care of Rev. G. W. Foster, F. B. minister, have voted on the union question. It was decided unanimously in favor of the measure in each church.

Misses Pearl Long and Laura Page, of Carleton Co., who are attending normal school, have been the guests of Miss Smith for a few days.

Mr. and Mrs. Dingee, of Gagetown, spent the week end with George Seely, Mrs. Dingee's brother.

Miss Vella Hoyt, Miss Jennie Smith and Stanley Smith, who have been spending thanksgiving at home returned to their respective schools Monday morning.

NEWTON.

Newtown, Kings county, Nov. 23.—We had fairly good sleighing for about a week but the snow is quickly disappearing. Wagons are now running.

Miss McCully is visiting at Squire Coates'.

Rev. E. Bell, of Petitcodiac, occupied the pulpit of the Methodist church on Sunday morning. The reverend gentleman made a very favorable impression.

Miss Frances Coates, of New York, is visiting her sister, Mrs. Geo. Manning, Smith's Creek.

Arthur Lamlyn has returned home from the west.

There was a young girl in St. Louis,
Who dancied a dish called chop souis;
She ate all she could
And declared it was gould,
But thought 'twas a little bit gouis.
—Chicago Chronicle.

"I don't see why you call him stupid. He says a clever thing quite often."

"Exactly. He doesn't seem to realize that it should be said only once."—Philadelphia Press.

CONSUMPTION CAN BE CURED IN THE FIRST STAGES.

A Beautiful Girl Saved From Dread Consumption —Other Wonderful Cures.

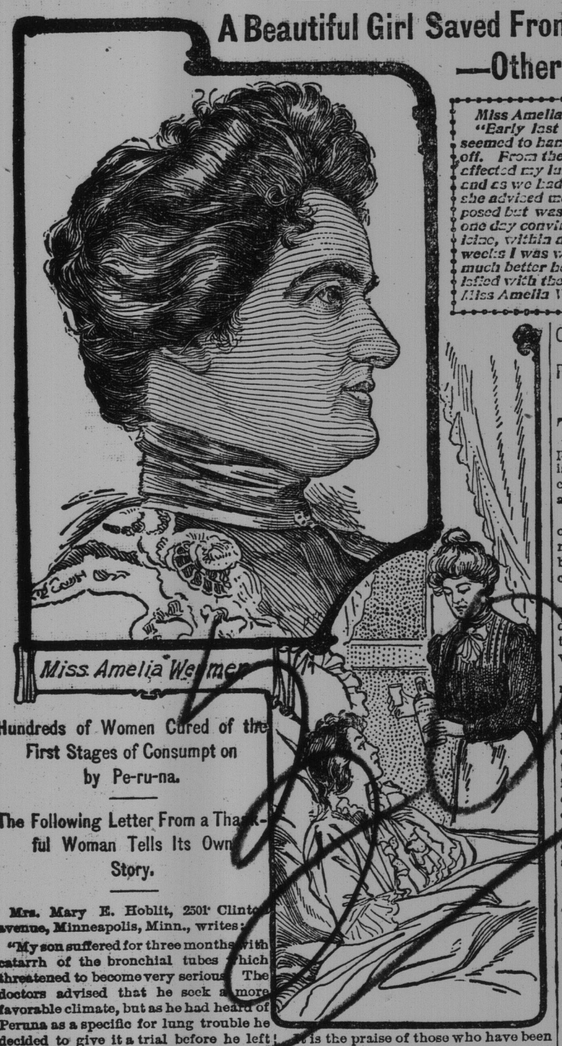

Miss Amelia Weymer, Appleton, Wis., writes: "Early last summer I contracted a cold which seemed to hang on to me and could not be shaken off. From the head it went to the throat, and then affected my lungs. My mother felt very anxious and as we had used Peruna in the family before, she advised me to try it. I was somehow very opposed but was persuaded to try Peruna. Using it one day convinced me that it was no ordinary medicine, within a week I was much better and in two weeks I was well, and I felt much stronger and in much better health generally. I was perfectly satisfied with the results from the use of Peruna."—Miss Amelia Weymer.

Hundreds of Women Cured of the First Stages of Consumption by Pe-ru-na.

The Following Letter From a Thankful Woman Tells Its Own Story.

Mrs. Mary E. Hoblit, 2501 Clinton avenue, Minneapolis, Minn., writes: "My son suffered for three months with catarrh of the bronchial tubes which threatened to become very serious. The doctors advised that he seek a more favorable climate, but as he had heard of Peruna as a specific for lung trouble he decided to give it a trial before he left his family for an expensive journey among strangers. For six months he used it faithfully and found that the trouble gradually disappeared and blessed health took its place. In two months he was perfectly well and able to perform his duties. You have indeed a grateful mother's thanks."—Mrs. Mary Hoblit.

It is the praise of those who have been cured by Peruna that makes this remedy so popular and so extensively used. No advertisement could have accomplished this result.

Peruna cures the first stages of consumption by removing the cause, which is chronic catarrh. The catarrh having been cured the cough and other disagreeable symptoms cease.

CATARRH CAUSES CONSUMPTION

Pe-ru-na Never Fails to Cure Catarrh Wherever Located.

THE medical profession has so thoroughly prejudiced the minds of the people against patent medicines that it is with great reluctance that anyone can be persuaded to try such a remedy at first.

In nearly every one of the thousands of remarkable cures that Peruna has made the patients had to be persuaded by friends very strongly before they could lay aside their prejudice against it.

A large multitude, of course, hold out against the persuasions of friends and die simply because they have allowed their minds to be poisoned against this very excellent remedy.

But fortunately there is another large multitude of people who are able to shake off their prejudice and try Peruna before it is too late. These people are rarely disappointed. They generally try other remedies at the beginning of their troubles. They allow a cold to develop into catarrh of the head. They allow catarrh of the head to gradually become catarrh of the throat. They still keep using the doctor's medicine, or some other ineffectual remedy. The catarrh stealthily spreads down the bronchial tubes and reaches the lungs. Everybody then becomes alarmed. Faith in the doctor begins to disappear. The patient reaches a state of mind in which he is willing to try almost anything. A bottle of Peruna is sent for.

The first week it produces a decided change for the better. A few weeks' continued treatment cures the patient. Then another happy man or woman is added to the long list of people who are praising Peruna.

If you do not derive prompt and satisfactory results from the use of Peruna, write at once to Dr. Hartman, giving a full statement of your case, and he will be pleased to give you his valuable advice gratis.

Address Dr. Hartman, President of The Hartman Sanitarium, Columbus, O.

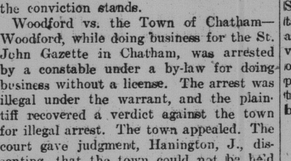

The Secret of "Fruit-a-tives"

lies in the secret process of making them. The fruit juices are changed, chemically and medicinally, by their action on the human system, into a condensed, clear, effective medicine made into tablets.

Fruit-a-tives

or Fruit Liver Tablets

are the juices of fresh, ripe apples, oranges, figs and prunes—prepared by our secret process, and compressed into tablets.

"Fruit-a-tives" have some wonderful cures to their credit in severe cases of Stomach, Liver and Kidney Troubles.

At all druggists. 50c. a box.

FRUITATIVES, Limited, OTTAWA.

WHITE STAR LINER BADLY BATTERED

London, Nov. 24—The White Star liner Oceanic, from New York, which reached this port today had a more severe passage than at first reported. Besides only making 250 knots on one day, Nov. 18, owing to the high seas, heavy sleet and snow storms, part of her bulwarks were carried away and two port lights were stove in. An enormous wave struck her when four days out and considerable water was shipped. Old voyagers say that they never experienced such a terrible crossing.

WANTS MUSIC TAUGHT IN MONCTON SCHOOLS

Moncton, Nov. 24—Miss McCarthy, of this city, addressed the Moncton board of school trustees last night on the advisability of introducing the systematic study of music in the public schools. She advanced reasons why the study of music should be begun in the schools. The board of education of the province had admitted the value of music in the schools but the matter not been taken up. She thought the study should be taken up in the same way as other studies. If the board decided to adopt the teaching of music Miss McCarthy applied for the position of teacher. On motion of Miss Tweedie the question was referred to a special committee consisting of Trustees Doyle, Miss Tweedie and Dr. Bourque.

House Warming at Anagance.

On Wednesday evening last in the beautiful new residence of Howard McCully at New Mills, gathered a merry party to formally open the new dwelling and enjoy a few hours in jollity. The guests included several from Halifax and St. John. They were entertained with good banjo selections by G. D. Davidson, of St. John, while George Godsoe, Kings county's wonderful violinist, supplied music for the merry dance. There were songs and speeches and a hearty supper during the course of which ten gallons of oyster stew were disposed of. Mr. Davidson took a flash light picture of the party.

He Has Friends.

The editor of the Journal has a great many friends of every conceivable political shade, of as many creeds as are accepted, of color and of none, and, most important of all (to the editor) of both sexes.—Henderson (Ky.) Journal.

Hill—"Are you a free-trader?"
Dale—"No, sir; I always pay my way! Never accepted a pass in my life."

We Will Buy

A 50c. Bottle of Liquozone and Give it to You to Try.

We want you to know about Liquozone, and the product itself can tell you more than we. So we ask you to let us buy you a bottle—a full-size bottle—to try. Let it prove that it does what medicine cannot do. See what a tonic it is. Learn that it does kill germs. Then you will use it always, as we do, and as millions of others do.

This offer itself should convince you that Liquozone does as we claim. We would certainly not buy a bottle and give it to you if there was any doubt of results. You want those results; you want to be well and to keep well. And you can't do that without Liquozone.

We Paid $100,000

For the American rights to Liquozone. We did this after testing the product for two years, through physicians and hospitals, after proving, in thousands of different cases, that Liquozone destroys the cause of any germ disease.

Liquozone has, for more than 20 years, been the constant subject of scientific and chemical research. It is not made by compounding drugs, nor with alcohol. Its virtues are derived solely from gas—largely oxygen gas—by a process requiring immense apparatus and 14 days' time. The result is a Liquid that does what oxygen does. It is a nerve food and blood food—the most helpful thing in the world to you.

Its effects are exhilarating, vitalizing, purifying. Yet it is a germicide so certain that we publish on every bottle an offer of $1,000 for a disease germ that it cannot kill. The reason is that germs are vegetables; and Liquozone—like an excess of oxygen—is deadly to vegetable matter.

There lies the great value of Liquozone. It is the only way known to kill germs in the body without killing the tissue. Any drug that kills germs is a poison, and it cannot be taken internally. Every physician knows that medicine is almost helpless in any germ disease.

Germ Diseases.

These are the known germ diseases. All that medicine can do for these troubles is to help Nature overcome the germs, and such results are indirect and uncertain. Liquozone attacks the germs, wherever they are. And when the germs which cause a disease are destroyed, the disease must end, and forever. That is inevitable.

Asthma	Hay Fever—Influenza
Abscess—Anæmia	Kidney Diseases
Bronchitis	La Grippe
Blood Poison	Leucorrhea
Bright's Disease	Liver Troubles
Bowel Troubles	Malaria—Neuralgia
Coughs—Colds	Many Heart Troubles
Consumption	Piles—Pneumonia
Colic—Croup	Pleurisy—Quinsy
Constipation	Rheumatism
Catarrh—Cancer	Scrofula—Syphilis
Dysentery—Diarrhea	Skin Diseases
Dyspepsia	Stomach Troubles
Eczema—Erysipelas	Throat Troubles
Fevers—Gall Stones	Tumors—Ulcers
Goitre—Gout	Varicocele
Gonorrhea—Gleet	Women's Diseases

All diseases that begin with fever—all inflammation—all catarrh—all contagious diseases—all the results of impure or poisoned blood. In nervous debility Liquozone acts as a vitalizer, accomplishing what no drugs can do.

50c. Bottle Free.

If you need Liquozone, and have never tried it, please send us this coupon. We will then mail you an order on a local druggist for a full-size bottle, and we will pay the druggist ourselves for it. This is our free gift, made to convince you; to show you what Liquozone is, and what it can do. In justice to yourself, please, accept it to-day, for it places you under no obligation whatever.

Liquozone costs 50c. and $1.

CUT OUT THIS COUPON

for this offer may not appear again. Fill out the blanks and mail it to the Liquid Ozone Co., 458-464 Wabash Ave., Chicago.

My disease is .....

I have never tried Liquozone, but if you will supply me a 50c. bottle free I will take it.

.....

.....

2 3

B A .....

Give full address—write plainly.

Any physician or hospital not yet using Liquozone will be gladly supplied for a test.