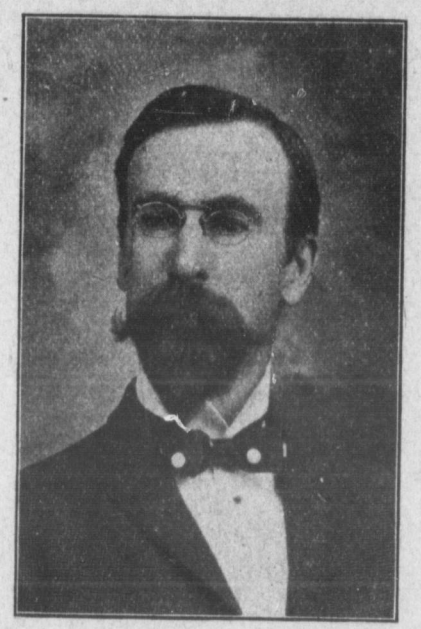

A. Y. CLARKE,

MERCHANT TAILOR,

184 Main St., - - Moncton, N. B.

If you want to save money, leave your order with A. Y. CLARKE for a Suit of Clothes, an Overcoat, a Fancy Vest or a pair of Trousers. I keep constantly on hand **Worsted Suitings** in latest patterns.

ENGLISH, SCOTCH, IRISH AND CANADIAN TWEEDS,

Homespuns, and a Full Line of Fancy Vestings.

When in need of Clothing give me a call, as my prices are low down. My clothes are the best and my work first-class.

Don't Forget the Place.

A. Y. CLARKE,

184 MAIN STREET, - MONCTON, N. B.