It's Easy To Pay

more money and get a suit not half as good as this. In this special offer we give you your choice of our $18, $20 and $22 Scotch and English Tweeds or Clay Worsteds for

$13.50

Advance in the price of woolens will prevent us duplicating this offer later. Shrewd men will take advantage of this at once. Latest New York style and perfect fit guaranteed.

Crawford Bros. Limited
Tailors
Cor. Yonge and Shuter Sts.

FAVORITES SLAUGHTERED SIX BEATEN AT WOODBINE

Second Choices and Long Shots Made Even Division of Card—Norbury Ran Last.

Elwood performed splendidly and landed a lot of first and second bets. Ben Fonso had place support.

Old Demurrer, at 8 to 1, copped the selling event, just lasting long enough, as The Elba and Paul Clifford were beside his saddle at the finish. The play was on Paul Clifford and Brigadier.

Imperialist lost an Irishman at the clubhouse bank, and then Conover, cleverly piloted by Mr. Harris, was always ahead, winning pulledup. Ohnet and Nitor raced for the place. Speculation made it appear between Conover and Imperialist, Prince David having some support.

There were several good things for the closing race and old Benckart spoiled them all, the Woodshade, one of them, made it a close thing at the finish, with Crestfallen, that had place support, ahead of the bunch for the show. Every one of the eleven had some backing.

Unlike the opening day, all the races were split up, no owner or jockey capturing more than one.

The time made by Scotch Plume in the first race—1.15—equals the Woodbine track record.

Romanelli claimed a foul against Charles Elwood in the third race, but there was no ground for the claim.

The New York Jockey Club yesterday notified the Ontario Jockey Club that Jockey Johnny Daly's license for continual rough riding had been cancelled, and thus yesterday's win was his last race on the legitimate tracks until he is reinstated.

Card for To-Day.

First race, 5½ furlongs, maiden 3-year-olds and over, allowances:

Ind.	Horses.	Wt.	Ind.	Horses.	Wt.
—	Persistence II.	115	—	Floriform	112
—	Mary L.	107	—	Pr. Flower II.	112
—	Lady Russell	112	—	Gearholm	110
—	John Willis	112	—	Margaret O.	107
—	Cherry Song	112	—	Canonicus	107
6	Brendile	112	—	Conspiracy	102
—	Edna J.	112			

Second race, ⅝ mile, 2-year-olds, Canadian-bred, penalties:

Ind.	Horses.	Wt.	Ind.	Horses.	Wt.
(2)	Caper Sauce	120	—	Moonraker	108
2	Sampan	117	—	Teston	108
—	Fly'g Plover	117			

Third race, 1 mile, Strathcona Plate, 3-year-olds and over, penalties and allowances:

Ind.	Horses.	Wt.	Ind.	Horses.	Wt.
(4)	Claude	131	—	Persistence II.	108
4	Lt. Brigade	114	—	Latheron	105
—	James F.	111	4	Early Boy	100
(9)	C. Elwood	109			

Fourth race, ⅝ mile, maiden 2-year-olds, selling:

Ind.	Horses.	Wt.	Ind.	Horses.	Wt.
—	Gold Mouk	107	—	Oleross	104
—	Step Dance	107	—	Hazel Baker	104
—	Lind. Johnson	107	—	Lady Alert	104
—	Johnston Jay	107	—	My Honey	104
—	Moon Raker	107	—	Miss A. Russell	10
—	Pellon	104	—	Miss Russell	104
—	Nevada	104	—	Lands End	*102
—	Onward	104			

Fifth race, 1 1-16 miles, Dominion Autumn Handicap, 3-year-olds and over:

Ind.	Horses.	Wt.	Ind.	Horses.	Wt.
4	xWire In	126	—	Loupania	106
4	xWar Whoop	114	6	Chatelaine	97
—	Nimble Dick	111	—	Golden Crest	95
—	Prodigality	110			

xKirkfield Stable's entry.

Sixth race, ¾ mile, 4-year-olds and over, selling:

Ind.	Horses.	Wt.	Ind.	Horses.	Wt.
—	Minotaur	*124	3	Monograph	118
—	Trapezist	120	—	Mary Worth	*117
—	Arachne	114	—	Hegira	116
—	Pr. Light	110	—	Little Adele	116
10	Biasuto	119	6	Peeper	*106

*Apprentice allowance claimed.

The World's Selections.

FIRST RACE—Prairie Flower 1, Persistence 2, Margaret O. 3.

SECOND RACE—Caper Sauce 1, Sampan 2, Flying Plover 3.

THIRD RACE—Claude 1, Light Brigade 2, Early Boy 3.

FOURTH RACE—Step Dance 1, Hazel Baker 2, Lady Alert 3.

FIFTH RACE—Kirkfield Stable 1, Nimble Dick 2, Loupania 3.

SIXTH RACE—Mary Worth 1, Trapezist 2, Minotaur 3.

Epsom Handicap Weights.

Following are the weights for the Epsome Handicap, six furlongs, to be run tomorrow:

Claude	128	Elliott	120
W. R. Condon	115	Light Brigade	107
Scarfell	105	Cloten	101
Mrs. Fr. Foster	101	Scotch Plume	106
Mirthless	85	Gallopoff	85
Miss Karl	84		

Fourth Race on Thursday.

Following are the conditions for the fourth race on Thursday: For 3-year-olds and upwards; non-winners of more than one race this year; by subscription of $5 each to the winner, with $400 added, of which $75 to second horse and $25 to third; the winner to be sold by auction for $400; the winner to carry 114 pounds, 4-year-olds and upwards 120 pounds; non-winners in 1904 allowed 5 pounds; if beaten at this meeting and not placed, allowed 10 pounds; five and a half furlongs.

Hounds Meet To-Day.

The hounds meet this afternoon at the kennels at 3 o'clock.

Ringwood Handicap Weights.

Following are the weights in the Ringwood Handicap, for qualified hunters, a mile and a quarter on the flat, to be run to-morrow:

	Wt.		Wt.
Pillardist	168	Major Gilroy	161
Dalliance	169	Wellington Jr.	145
L. W.	148	Thornhedge	139
Frances Jewell	135		

THE GOLFERS AT ST. LOUIS.

Lyons' Total for First Day 169, 6 Over the Best Score.

Glen Echo Country Club, St. Louis, Mo., Sept. 19.—St. Louis golfers to-day captured 11 places in the 36-hole qualifying round of the Olympian golf championship, two former World's Fair city golfers, Ralph McKittrick and Stuart Stickney of the Country Club tieing at 163 for the gold medal honors. Chicago players, headed by former western champion Walter E. Egan of Exmoor, finished 10 strong in the charmed circle of 32 eligible for match play in the first round to-morrow. Seventy-five elected to play, and all but one, C. B. Cory of Boston, finished the double round of 36 holes.

National and Western Champion H. Chandler Egan over-golfed and vale, furnished a surprise, totaling 166 strokes, one worse than Walter Egan. After a heart-breaking round of 88 in the morning, Chandler Egan won the gallery in the afternoon in an effort to overcome his serious handicap and go after premier qualifying honors. As it was, Chandler Egan totaled 78, which equals the record of amateurs for the course.

In the pairings for the first round of match play to-morrow, H. Chandler Egan comes in the lower half, which makes him once more a favorite in the opinion of many followers of the game.

In the afternoon George Lyon, Toronto, made 85, a total for the day of 169. Among those who failed to qualify were H. L. Case, Oil City, 192; A. F. Austin, Toronto, 211; A. W. Austin, Toronto, 230.

Rosedale Golf Club.

The corrected lines and draw for the club championship and consolation competitions are as follows:

Championship—J. L. Capreol v. D. W. Baxter, J. G. Smith v. A. E. Webster, A. Morphy v. C. L. Fellowes, F. Cochran v. J. C. Hood, F. E. Crouyn v. C. L. Clark, W. Ince, jr., v. A. E. Trow, Capt. Dickson v. John Dick, J. E. Baillie v. E. G. Cooper. To be played off on or before Oct. 1.

Consolation—G. G. Lemesurier v. J. S. Fullerton, W. E. Rundle v. H. F. Pettman, A. R. Williams v. E. A. Scott, W. H. Cooper, v. F. W. Broughall. To be played off on or before Oct. 1.

Granites Won and Lost.

On Saturday, Sept. 17, the Hamilton Thistles visited the Granites and were defeated by 40 shots. All the Granite rinks were up but one. David Kidd was the only skip for the Thistles. The lawn was in perfect shape and all enjoyed a delightful game.

Granites.		Ham Thistles.	
Dr. Sylvester.		W. Cann.	
R. J. Conlan.		George Dean.	
T. M. Scott.		J. W. Reid.	
C. Beckh, sk.	32	W. Davis, sk.	20
B. McGregor.		W. Spence.	
H. McMeachren.		F. W. Gates.	
C. Badenach, sk.	21	C. Stiff.	
Dr. Richardson.		D. Kidd, sk.	25
Jos. Bruce.		J. T. Rogers.	
H. T. Wilson.		R. S. Morris.	
Geo. H. Orr, sk.	44	G. S. Glassco.	
H. R. McDonald.		Dr. Wardell, sk.	10
Wm. Ross.		R. Bacey.	
T. Rennie.		Dr. Carter.	
J. Rennie, sk.	17	Dr. Wolverton.	
C. Sneizrove.		J. M. Burns, sk.	18
C. H. Hickborn.		H. B. Dewar.	
A. R. Lee.		F. F. Dalley.	
H. C. Hill, sk.	26	C. W. Cartwright.	
		D. Dexter, sk.	18
Total	140	Total	91

Granites.		Lorne Park.	
Mr. Kempthorne.		Mr. Sparling.	
Mr. Shaw.		Mr. Welton.	
T. O. Anderson.		Mr. Ratcliff.	
T. S. McMahon, sk.	11	Mr. Stockwell, sk.	26
J. Dale.		J. Warwick.	
A. Mackie.		W. J. Davis.	
A. F. Jones.		C. McD. Hay.	
C. Reid, sk.	32	Dr. Snelgrove, sk.	20
H. Munro.		W. O. Galloway.	
E. L. Spalding.		Fred Kelk.	
A. Bolsseau.		A. W. Briggs.	
S. Love, sk.	18	G. H. Wood, sk.	31
Total	61	Total	77

St. Matthews 88, Balmy Beach 56.

On St. Matthew's lawn Saturday afternoon, Balmy Beach were defeated by 32 shots.

Balmy Beach.		St. Matthews.	
R. S. Booth.		H. McAllister.	
J. McP. Ross.		H. Salisbury.	
J. D. Brown.		J. Maxwell.	
C. W. Readman, sk.	7	T. E. Blake, sk.	22
J. Husband.		G. R. Vanzant.	
Alex. Sinclair.		F. Hague.	
J. McCarder.		E. G. Rust.	
W. Barker, sk.	21	B. Blain, sk.	23
J. H. Farmer.		A. Milne.	
R. M. Chapman.		J. Lewis.	
Geo. Oakley.		H. W. Barker.	
G. H. Smith, sk.	17	C. Caldwell, sk.	16
Geo. Kimber.		Jas. Russell.	
J. S. Dillon.		J. Jupp.	
R. Mitchell.		C. E. Tweedie.	
J. McCurran, sk.	11	John Russell, sk.	27
Total	56	Total	88

Newspaper Bowling Championship.

Captain W. Dickson of The World lawn bowling team challenges any and all the newspaper rinks for the championship.

Real Club Swingers.

The approaching contest between Tom Burrows of Australia and Edward Murray of Scotland at the Victoria Hall on Sept. 23 and 24, to decide the endurance club swinging championship, should cause somewhat of a sensation in Toronto. Burrows will start at 4 a.m., and Murray at 9 p.m., on Friday. They will occupy a portion of the stage, with a screen fixed to prevent them seeing each other work. It has been arranged that judges will always be present to see that the rules for the world's record and the match are strictly observed. The public will be able to judge which is the best club swinger. In addition to the contest, an amateur club swinging competition for gold and silver medals, the best display in ten minutes and a variety concert each evening at 8 will be presented.

Toronto Tenpin Bowling League.

The annual meeting of the Toronto Bowling League will be held on Friday next at 8 p.m., at the Toronto Liederkranz Club. Representatives of the different teams are urgently requested to be present, as the election of officers will take place and other important business will be transacted. The officers will be pleased to receive delegates from other teams wishing to join the league.

Won by Granite Expert.

The singles at the St. aCtharines tournament was won by Dr. Hawke not of Galt but of the Granites.

All Saints juniors will practise on Sunlight Park to-night. A full turnout is requested, as the team to represent the Saints in their first league game will be picked.

The Eureka A. C. Juvenile F.B.C. defeated the St. Mary Magdalenes of the Junior League on Trinity College grounds by 3 goals to 0.

All Saints and Young Torontos.

After the Shamrock-Toronto game at Rosedale on Saturday, J. Copeland, secretary of the Interassociation Lacrosse League, on behalf of All Saints' Lacrosse Club, winners of the Interassociation League, challenged the Young Torontos to a game for the city championship, but on account of having another game to play next Saturday, and the season being so late, they declined to play, but said they would give the All Saints a game with their intermediate city team, who were runners-up for the intermediate championship. The game will be played next Saturday. Final arrangements will be made for the grounds in a day or two. It will be played either on Rosedale grounds or Sunlight Park. This should prove an interesting game, as there is keen rivalry between the two leagues.

Brantford-Tecumseh Saturday.

Brantford, Sept. 19.—(Special.)—A message was received from the Tecumsehs this afternoon saying that they would play the Brants at the Island Saturday. The management committee immediately held a meeting and decided to make the trip. A strong, well-conditioned team will be taken along.

NEVER PARE YOUR CORNS.

Too much danger of blood poison. Use Putnam's Corn Extractor. It takes corns out by the root, acts painlessly and swiftly. Use only Putnam's. It's the best and safest.

THE WORLD'S FORM CHART

WOODBINE PARK, Sept. 19.—Second day Ontario Jockey Club's autumn meeting. Weather fine. Track fast.

7 FIRST RACE—6 furlongs, $400 added, 3-year-olds and over, allowances.

Ind.	Horses	Wt.	St.	½	¾	Str.	Fin.	Jockeys.	—Betting— Open.	Close.	Place.
—	xScotch Pl'e (3)	105	5	3-1	2-2	2-½	1-4	Wonderly	6	9	2
1	xxW. R. Con'n (4)	116	3	4-3	4-3	3-8	2-½	McCue	10	20	4
—	Mrs. F. Foster (4)	110	4	2-1	1-1	1-1	3-3	R. Johnson	7-10	3-5	1-3
(1)	Elliott (4)	122	1	5	5-15	4-2	4-30	J. Daly	5-2	13-5	1-2
—	xxBath Beach (3)	106	1	1-h	3-½	5-4	5-2	Wishard	7-10	3-5	..
—	xSignet Ring (3)	101	6	6	6	6	6	Olandt	6	9	15

xxH. F. Meyer's entry. xSeagram entry.

Time 1.15. Post 2 min. Start good. Won easily. Place driving. Winner J. E. Seagram's ch. f., by Knight of the Thistle—Coruma. Scotch Plume wore down Mrs. Frank Foster, and came away without an effort last eighth. W. R. Condon outgamed Mrs. Frank. Too much weight on Elliott.

8 SECOND RACE—5 furlongs, $400 added, 2-year-olds, selling:

Ind.	Horses	Wt.	St.	½	¾	Str.	Fin.	Jockeys.	—Betting— Open.	Close.	Place.
—	Harvester	100	1	3-½	3-h	2-2	1-h	J. Daly	6	6	2
—	Miss Morgan	100	4	2-1½	1-1	1-1	2-1	Croghan	5	6	2
—	Winchester	115	7	5-½	4-½	5-2	3-2	McCue	8-5	14-5	6-5
—	Scarecrow	102	2	1-h	2-½	3-½	4-h	H. Michaels	40	40	15
—	Bishop Weed	108	8	4-½	5-1	4-3	5-nk	Romanelli	8	8	3
—	Eubu	105	3	6-2	6-3	6-2	6-nk	McCafferty	4	8	3
—	Lerida	105	6	9-nk	8-3	7-h	7-1	Wishard	20	15	6
—	First Born	103	11	8-1	7-nk	8-nk	8-1	D. Boland	30	12	5
—	Hockey Rink	95	10	11-½	10-½	9-½	9-1	Olandt	12	15	6
—	Annie Chapman	109	9	10-1	12-h	12-1	10-2	R. Head	10	20	8
—	Weberfields	107	12	12-nk	11-nk	11-½	11-1	Niblack	10	15	6
—	Polly Ann	95	5	7-nk	9-½	10-½	12-½	Finnegan	40	75	25
—	Yahoosen	98	13	13	13	13	13	Goodchild	100	100	40

Time 1.02½. Post 6 min. Start good. Won driving. Place same. Winner b.g., by Bright Phoebus—Spinach. Miss Morgan should have won, but Croghan was too match for Daly when the pinch came. Winchester finished resolutely. Had to take wide turn into stretch. Scarecrow tired.

9 THIRD RACE—1 mile and 20 yards, $400 added, 3-year-olds and up, allowances.

Ind.	Horses.	Wt.	St.	¼	¾	Str.	Fin.	Jockeys.	—Betting— Open.	Close.	Place.
1	Chas. Elwood (4)	109	3	3-3	3-3	1-nk	1-1	H. Michaels	3	18-5	7-10
—	Ben Fonso (3)	97	4	4	4	3-1	2-15	Romanelli	4	6	1
—	Minotaur (4)	114	2	2-1½	1-nk	2-1½	3-1	R. Johnson	15	20	4
—	Norbury (4)	114	1	1-h	2-½	4	4	Wonderly	1-2	9-20	..

Time 1.44¼. Post 3 min. Start good. Won ridden out. Place easily. Winner Kirkfield Stable's ch. h., by Preston Pans—Chetah. Charles Elwood and Ben Fonso came away after Minotaur and Norbury had raced themselves into exhaustion making pace first three-quarters. Ben Fonso made strong bid last sixteenth, but hung at end. All were driving to the limit.

10 FOURTH RACE—5½ furlongs, $400 added, 4-year-olds and over, selling.

Ind.	Horses	Wt.	St.	½	¾	Str.	Fin.	Jockeys.	—Betting— Open.	Close.	Place.
—	Demurrer (6)	113	1	2-2	2-2	1-nk	1-nk	McCue	8	8	3
—	The Elba (6)	99	5	1-h	1-½	2-½	2-h	Wishard	6	8	3
—	Paul Clifford (5)	112	6	4-1	4-2	4-½	3-nk	Romanelli	7-5	11-5	1
—	Brigadier (a)	108	3	6-1	5-½	5-3	4-1	H. Michaels	2	3	6-5
—	Jack Demund (5)	106	2	3-½	3-h	3-1	5-nk	Oliphant	6	6	2
—	Basuto (6)	106	8	9-2	8-1½	8-3	6-nk	Munro	8	15	5
—	Zeriba (a)	106	7	5-nk	6-2	7-2	7-1	Croghan	15	30	10
—	Ben Battle (6)	101	10	10	9-1	10	8-½	J. Austin	30	50	20
—	Gypsano (4)	101	9	7-nk	7-2	6-nk	9-½	W. Daly	20	20	8
—	Turnpike (4)	107	4	8-h	10	9	10	Goodchild	50	10	40

Time 1.10¾. Post 6 min. Start good. Wonridden out. Place same. Winner H. R. Schaffer's ch. h., by Deceiver—Finerette. It was a hard tussle last eighth among first six. Demurrer was on outside of bunch and was free from crowding. Jack Demund was in close quarters last sixteenth, and had to be pulled up. Is worth remembering. The Elba tired at end.

11 FIFTH RACE—2 miles, $600 added, September Steeplechase, 3-year-olds and up.

Ind.	Horses	Wt.	1J.	10J.	16J.	St.	Fin.	Jockeys.	—Betting— Open.	Close.	Place.
—	Conover (a)	168	6	1-2	1-2	1-4	1-3	Mr. Harris	3	3	4-5
—	Ohnet (a)	150	1-nk	3-3	2-nk	2-3	2-no	Slattox	10	20	8
(5)	Nitor (4)	140	4-1	5-3	3-1	3-3	3-3	W. Wilson	5	10	4
—	Prince David (6)	155	2-1	2-nk	4-8	4-15	4-100	Gallagher	4	6	2
—	Billy Ray (4)	152	3-2	6	5-60	5 60	5	E. Kelly	8	12	3
—	Bargee (4)	148	5-nk	5-1	6		pulled up	Gaylor	6	12	4
—	Imperialist (a)	168	Lost rider					Brasil	6-5	6-5	3-5

Time 4.50. Post 2 min. Start good. Won easily. Place all out. Winner C. M. Harris' ch.h., by Falconer—Maggie Ward. Conover was never in trouble. Simply romped all the way. Next two fought it out length of stretch. Ohnet lost ground turning into stretch. Imperialist made bobble over first jump. Bargee stumbled over 16th, and was out of it after that.

12 SIXTH RACE—1 mile, $400 added 3-year-olds and up, selling.

Ind.	Horses	Wt.	St.	½	¾	Str.	Fin.	Jockeys.	—Betting— Open.	Close.	Place.
3	Benckart (6)	114	6	4-nk	2-3	1-nk	1-nk	J. Austin	5	8	3
—	Woodshade (3)	89	1	3-4	3-½	3-2	2-4	J. Henderson	5	7	5-2
—	Crestfallen (5)	98	7	2-nk	1-nk	2-2	3-½	D. Boland	4	5	2
—	Dullinch (3)	100	8	7-½	4-1	4-2	4-5	Romanelli	15	15	6
—	Elsie L. (5)	98	11	10-1	9-1	5-½	5-nk	Olandt	12	15	6
—	Launay (5)	103	9	11	10-1	7-4	6-2	Niblack	20	20	8
—	Maritana (3)	100	4	6-½	6-½	6-nk	7-nk	McCafferty	30	20	10
—	Burdette (3)	100	2	1-h	5-1	8-1	[illegible]	H. Michaels	5	7	5-2
—	Southampton (3)	95	5	8-nk	7-nk	10-1	9-1	Goodchild	10	7	5-2
3	Lou Woods (5)	98	10	9-4	11	11	10-½	R. Johnson	15	20	8
(3)	Judge (3)	109	3	5-½	8-½	9-½	11	J. Daly	2	2	4-5

Time 1.43¼. Post 3 min. Start good. Won ridden out. Place easily. Winner A. A. Gates' br. g., by Gaion d'Or—Marie Shanklin. First two had it between them last quarter. Crestfallen quit. In better hands Woodshade would have won. Elsie L. and Launay were crowded back at start. Weight seemed to be too much for Judge. Was eased up at end.

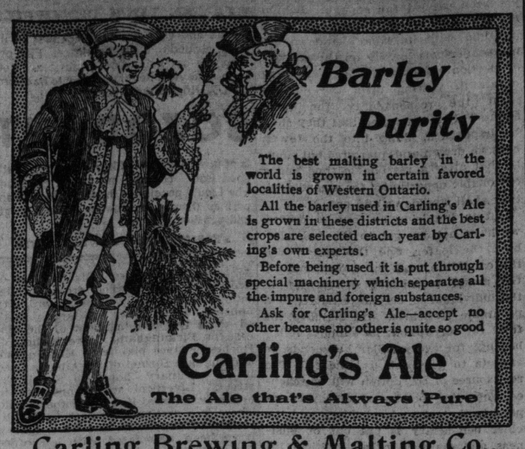

Barley Purity

The best malting barley in the world is grown in certain favored localities of Western Ontario.

All the barley used in Carling's Ale is grown in these districts and the best crops are selected each year by Carling's own experts.

Before being used it is put through special machinery which separates all the impure and foreign substances.

Ask for Carling's Ale—accept no other because no other is quite so good

Carling's Ale
The Ale that's Always Pure

Carling Brewing & Malting Co.,
45 Simcoe Street. Geo. A. Mace, Agent.

LEARY FANNED EIGHT SKEETERS.

Wasn't Supported Well Enough to Win—Smallest Crowd of the Year.

Jersey City took the third and final game in rather easy fashion by the score of 7 to 2. Errors were again mainly responsible for the defeat. The Torontos started off well enough, but could not keep up the good work.

Harley's men got all their runs in the first. White singled, Harley reached first on his bunt, as Duff threw to second to get White, but failed to do so. Francis beat out a bunt, and Murray's slow high hit over shortstop brought in White and Harley.

Jersey City bagged three in the first. Keister doubled. Pattee sacrificed, then Merritt singled, scoring Keister. Merritt stole second and came home on Halligan's hit to left and White's error. Doolin sent Halligan in with his single. Jersey City added another in the second on Raub's miss of Carr's throw of Woods' drive, Murray's muff of McCann's easy fly and Keister's out. Jersey City's last three came in the fourth on hits by Woods, Merritt and Clement, a base on balls and two stolen bases by Keister. The score:

Toronto—	A.B.	R.	H.	O.	A.	E.
White, l.f.	3	1	2	1	0	1
Harley, c.f.	3	1	2	3	1	0
Francis, s.s.	4	0	1	4	2	0
Murray, r.f.	4	0	1	0	0	0
Raub, 1b.	3	0	0	8	1	1
Fuller, c.	4	0	0	8	2	0
Parker, 2b.	4	0	1	3	3	1
Leary, p.	3	0	0	0	3	0
Carr, 3b.	3	0	1	2	2	1
*Wiedensaul	1	0	0	0	0	0
Totals	32	2	8	27	14	5

*Batted for Leary in ninth.

Jersey City—	A.B.	R.	H.	O.	A.	E.
Keister, r.f.	5	2	2	0	0	0
Pattee, 2b.	3	1	0	1	3	0
Merritt, 1b.	5	2	2	9	1	0
Clement, l.f.	5	0	1	1	0	0
Halligan, c.f.	2	1	1	3	0	0
Doolin, s.s.	4	0	2	3	4	0
Duff, c.	3	0	0	7	1	0
Woods, 3b.	3	1	1	1	1	0
McCann, p.	4	0	0	0	3	0
Totals	34	7	8	27	13	0

Toronto	2	0	0	0	0	0	0	0	0—2
Jersey City	3	1	0	3	0	0	0	0	0—7

Two-base hits—White, Keister. Sacrifice hit—Pattee. Stolen bases—White, Harley, Murray, Keister, Merritt. Bases on balls—Off McCann 3 (White, Harley, Raub) off Leary 4 (Halligan 2, Duff, Woods). Struck out—By McCann 5 (Francis, Raub, Fuller, Parker, Leary); by Leary 8 (Keister, Pattee, Merritt, Clement 2, Halligan, Duff, McCann). Double-plays—Doolin to Merritt; Pattee to Doolin to Merritt; Francis to Parker to Raub. Left on bases—Toronto 7, Jersey City 3. Time—1.45. Attendance—200. Umpire—Egan.

Newark Here To-Day.

Newark will be here to-day for a series with Toronto. The game will be called at 3.30. Wolfe will pitch for Newark and Applegate for Toronto.

Other Eastern Games.

At Buffalo—										R.	H.	E.
Buffalo	0	0	0	0	0	1	0	0	x	1	7	1
Providence	0	0	0	0	0	0	0	0	0	0	5	1

Batteries—Matthews and McAllister; Nops and Thomas. Umpire—Kelly. Attendance—1858.

At Montreal—										R.	H.	E.
Montreal	1	0	0	0	0	0	1	0	2	9	3	
Newark	0	0	2	1	0	0	4	0	0	7	12	1

Batteries—Taylor, Gehrung and Gibson; Hesterfor and Shea. Umpires—Rudderham and Conahan.

At Baltimore, first game—										R.	H.	E.
Baltimore	1	0	0	1	2	1	0	0	*	5	12	0
Rochester	0	0	0	0	0	0	1	0	0	1	1	1

Batteries—Wiltse and Byers; Fertsch and Fisher. Umpire—Sullivan.

Second game—										R.	H.	E.
Baltimore	1	0	0	0	2	0	0	0	*	3	7	1
Rochester	0	0	0	2	0	0	0	0	0	2	6	0

Batteries—Mason and Hearn; Limric and Kennedy. Umpire—Sullivan. Attendance—2247.

American League Scores.

At Boston—										R.	H.	E.
Philadelphia	0	0	0	1	0	0	0	5	0	6	9	0
Boston	1	0	0	0	0	0	0	0	1	3	3	

Batteries—Plank and Noonan; Tannehill and Criger. Umpire—Sheridan. Attendance—7897.

At Washington—										R.	H.	E.
Washington	0	0	0	0	0	2	1	0	3	8	1	
New York	2	0	0	1	1	0	0	0	4	9	1	

Batteries—Townsend and Clark; Powell and Maguire. Umpire—Connolly. Attendance—1500.

At St. Louis (first game)—										R.	H.	E.
St. Louis	0	0	0	1	0	0	0	1		SHRDLU		
Cleveland	1	0	0	0	0	2	0	0	0	3	15	1

Batteries—Sudhoff and Sudhoff; Bernhard and Bemis. Umpires—King and O'Loughlin.

Second game—										R.	H.	E.
St. Louis	0	0	1	0	0	0	0	1	6	0		
Cleveland	1	0	0	0	0	1	0	0	2	7	1	

Batteries—Pelty and Kahoe; Ostdick and Bemis. Umpires—King and O'Loughlin. Called on account of darkness.

At Chicago—										R.	H.	E.
Detroit	0	0	0	0	0	0	0	0	0	0	2	2
Chicago	0	0	0	0	1	0	0	0	x	3	5	0

Batteries—Kitson and Drill; White and Sullivan. Umpire—Dwyer. Attendance—3358.

National League Results.

At Philadelphia—										R.	H.	E.
Boston	0	0	0	0	0	1	0	0	1	2	11	1
Philadelphia	0	0	2	1	0	1	0	0	x	4	0	1

Batteries—Pittinger and Needham; Suthoff and Donlin. Umpires—Moran and Carpenter. Attendance—1757.

Pennant for Haverhill.

Boston, Sept. 19.—With the game between Fall River and New Bedford at the latter city to-day, one of the most prosperous seasons in the history of the New England Baseball League came to a close. Haverhill won the pennant, New Bedford earned second place and Nashua and Fall River were tied for third place.

Amateur Baseball.

The Nationals would like to arrange a game with the Tecumsehs or Dons for Saturday next. Address James North, 13 St. David-street, city.

The Elmdales defeated the Parkviews by the following score:

													R.	H.	T.
Elmdales	1	0	0	1	3	8	4	0	x	—	1	7	18	7	
Parkviews	0	1	1	1	2	5	4	0	0	—	1	4	15	3	

At Sunlight Park, the Alerts made quite a creditable showing against the Intermediate Association game with the Alps, tieing them in the ninth and winning out in the tenth. Score:

													R.	H.	T.
Alerts	0	3	1	3	0	0	1	0	4	—	1	3	18	7	
Alps	3	0	0	8	1	0	0	0	0	—	1	2	12	14	9

Batteries—Wright, Christie, Burns and Burrick; Billingburst and Edmonds.

TO PLAY RUGBY FOOTBALL.

Victoria II. Club