VICTORIOUS LIBERALS IN WESTERN ONTARIO

SOUTH PERTH

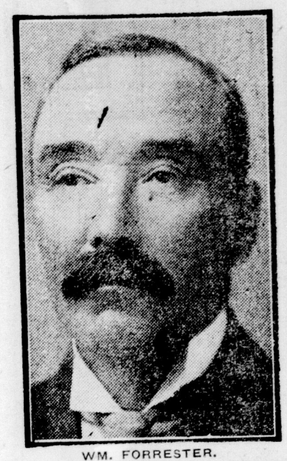

WM. FORRESTER.

NORTH WATERLOO

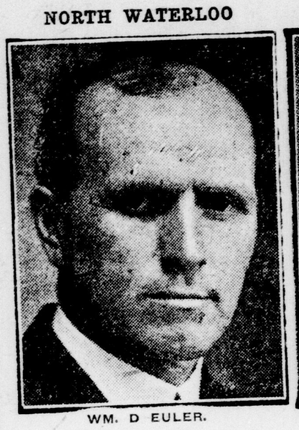

WM. D EULER.

WEST MIDDLESEX

DUNCAN C. ROSS.

NORTH ESSEX

WM. C. KENNEDY.

SOUTH BRUCE

R. E. TRUAX.

Nationalist Grip On Quebec Broken by Laurier, Who Turns Representation From 38 to 62

MONTREAL, Dec. 17.—The province of Quebec, which had a representation of 27 Conservatives to 38 Liberals in the last House, went absolutely solid for Sir Wilfrid Laurier, outside of the city of Montreal, the standing of the parties being: Opposition, 62; Government, 3.

The three supporters of the Borden administration elected are: C. J. Doherty, minister of justice, representing the St. Ann's division of Montreal; Hon. C. C. Ballantyne, minister of marine, St. Lawrence division of Montreal, and Sir Herbert B. Ames, St. Antoine division of Montreal.

These three constituencies contain a large English-speaking vote. Wherever the French vote predominated the majorities piled up for the Laurier candidates were overwhelming, and many Unionist candidates in the province will lose their deposits.

Sir Wilfrid himself was returned for a Quebec seat. Two ministers, Col. Blondin, postmaster-general, now on military service abroad, who ran in Champlain and Laurier-Outremont, and Hon. J. A. Sevigny, who holds the portfolio of minister of inland revenue, were defeated in each of the constituencies in which they ran. Mr. Sevigny was beaten in Dorchester by his old rival, Cannon.

Among the defeated in Quebec was Armand Lavergne, the Nationalist, who ran in Montmagny, a straight Laurier candidate, beating him by a goodly majority.

2,000 CANADIANS IN ROYAL AIR SERVICE

WINNIPEG, Dec. 17.—Col. Lord McTagu, inspector of mechanical warfare for the Government of India, speaking before the Women's Canadian Club Saturday night, stated that Canada had between 1,500 and 2,000 in the Royal Air Service.

PROUD OF HIS RUN AGAINST CROTHERS IN WEST ELGIN

Advertiser Illustrations

WILLIAM TOLMIE, Liberal candidate against Borden's Laborless Labor minister, who was given almost 700 majority in rural districts of riding and only defeated by big St. Thomas city majority for Borden supporter.

WEICHEL IS SORE OVER DRUBBING HE WAS GIVEN AT POLLS

Threatens to Make Every Opponent Face the Music.

KITCHENER, Dec. 17.—Attempts were made here tonight as a result of the victory of the Laurier Liberal candidate to make the most out of the situation and raise a pro-German cry. It was reported that a call had been sent to London for military police to quell a demonstration. Although there was a political demonstration, there was no disorder and nothing to warrant any call for troops.

W. D. Euler, the Laurier Liberal candidate, was elected in North Waterloo by a majority of 2,018, the largest majority ever given in the riding. Kitchener gave Euler a majority of 590, while the town of Waterloo, the home town of the Unionist candidate, gave Euler a majority of 337.

Still Growing.

There are still three rural divisions to be heard from. Wellesley gave Euler 577 majority, while Elmira swung 39 in favor of the Laurier Liberal.

When the election of Euler was assured, Weichel, the defeated Union candidate, who was receiving the returns at the Union headquarters in Kitchener, arose and addressed the crowd. He said: "You cannot beat the kaiser in North Waterloo. The iron has entered my soul tonight, and I will make every man that defeated me face the music. The country is going Union, and I tell you that when Euler takes his seat in the House he will be hissed out of Parliament."

Strong Opposition.

When W. D. Euler, Laurier Liberal candidate, heard of his election at his headquarters he said: "I attribute my victory to the fact that, in spite of the opposition of the press, the people of North Waterloo have clearly expressed their free opinion. My majority in Kitchener would have been bigger, but there was strong opposition."

The streets were thronged here tonight with Laurier paraders. The parade was led by a coffin borne on the shoulders of six, and represented the Weichel organization. Feeling is running high here, and the Unionists are claiming that Euler was elected by a pro-German vote, and that the soldiers will swamp the pro-German majority. This was the final sentiment expressed by W. G. Weichel before departing for his home in Waterloo.

STEAMER SINKS OFF BAR POINT IN THE LOWER DETROIT

The Henry Cort Goes Down After Collision With Midvale.

DETROIT, Dec. 17.—The steamer Henry Cort was sunk off Bar Point in the Lower Detroit River late this afternoon in a collision with the steamer Midvale. Just how the accident occurred has not been determined. All members of the Cort's crew were taken off before the vessel settled in thirty feet of water. The Midvale sustained little damage.

Pope Tells Bishop Jerusalem Must Be Kept From the Turk

Holy See Will Condemn Any Attempt to Restore Turk Rule.

ROME, Dec. 17.—According to the Messaggero, the Pope has addressed a circular letter to all bishops in the belligerent countries, saying that if any Christian state aids the Turks in an attempt to retake Jerusalem it will be condemned by the Holy See.

BURIED AT DORCHESTER.

DORCHESTER, Dec. 17—The funeral of Harry Daw was held here yesterday afternoon. He was 41 years old, and besides his wife leaves one son, Carl and the following brothers and sisters: Charles and Mrs. Richardson, of London; William, David and Mrs. Staudlebeaur, of New Ontario, and Mrs. Robt. Farquhar, of Dorchester.

MACHADA EXILED.

WASHINGTON, Dec. 17.—Former President Machada, of Portugal, deposed by the recent revolution, has been escorted to the frontier by armed guards and sent on his way to Madrid and Paris in exile, American Minister Burch at Lisbon reported today.

GERMANY'S WAY IN WEST CLEAR, IS BERLIN VIEW

Von Hertling Says It Is Impossible To Talk Peace With the British.

London, Dec. 18.—Germany's way in the west is clear, inasmuch as a peace by negotiation with Great Britain is out of the question at present, Chancellor von Hertling asserted in an interview given to the director of the Wolff Bureau, the semi-official German News Agency, as quoted in dispatches reaching London today. The interview was given in response to a request for a reply to the recent speech of Premier Lloyd George, who said he would regard peace overtures with Prussia at the moment the Prussian military spirit was drunk with boastfulness as a betrayal of the great trust with which he and his colleagues had been charged.

Criticizes Lloyd George.

"Lloyd George calls us criminals and bandits," said the chancellor. "Modern wars are not won by invective, but perhaps, rather, prolonged thereby, because it is clearly out of the question to negotiate with men of such temper. For some time it has been impossible for an attentive observer to doubt that the British Government under Lloyd George's leadership is completely inaccessible to the idea of a just peace by understanding. His speech affords convincing proof of this."

The chancellor then discussed the origin of the war, saying that Germany's conscience was clear, and added:

"More than a year has passed since we and our allies offered the enemy the hand of peace. It was rejected. In the meantime our reply to the papal note has again set forth our standpoint."

After referring to the conclusion of the armistice with Russia, the chancellor went on: "Lloyd George's speech is the British answer to the papal note. Our way in the west is accordingly clear. It is not Lloyd George who is judge of the world, but history. As on August 2, 1914, so also today, we may look forward to its verdict with equanimity."

At the Patricia Monday, Tuesday, Wednesday of next week. First episode of this mystery serial.

At the Majestic Theatre today. This production is conceded to be one of the greatest of the age.

MAJESTIC

The Halifax disaster pictures now showing at the Majestic Theatre present in a graphic manner the terrible catastrophe that visited this great eastern seaport.

Scenes of devastation and destruction that cannot be adequately described are shown in these wonderful pictures. They will be shown again today and Tuesday.

Scenes of "The Judgment House" Filmed at Oyster Bay.

Commodore J. Stuart Blackton, who is filming several of Sir Gilbert Parker's most famous novels for the Paramount, has taken many of the outdoor scenes at his estate in Oyster Bay, Long Island. The photoplay is said to be exceptionally beautiful, especially night scenes of a lawn party on his estate, and the arrival of "The Judgment House," joint work of a famous producer and a renowned author, which has been scheduled for today at the Majestic Theatre, will be one of the events of the motion picture "season."

PATRICIA

"The Man Without a Country," Showing at the Patricia Again Today and Wednesday.

"The Man Without a Country" tells the story of John Alton, a worldly young American residing in New York, just prior to America's entrance into the world's war. Alton, who is a pacifist, is engaged to Barbara Blair, whose father, Phineas Blair, is head of the pacifist society. Barbara is intensely patriotic and when she sees that Alton will not change his views after her brother Tom has enlisted, Barbara breaks her engagement and sails for France as a Red Cross nurse.

Dr Milton, a friend of Alton's father, is spurned by the young man when he tries to arouse in him patriotic feeling. "D——n the United States," says Alton. Milton leaves, after giving Alton a copy of "The Man Without a Country," which he has brought with him—Edward Everett Hale's story of unfortunate Philip Nolan, a lieutenant in the United States army, who was on trial for treason in 1807.

"D——n the United States: I wish I may never hear of the United States again."

When Alton reads these lines he looks at the book in wonderment, saying: "Why these are the very words I recently used at the club." As he speaks, his sweetheart, in the guise of Columbia, the Goddess of Liberty, appears before him, and tells him that in a previous incarnation, he, John Alton, pacifist, was Lieutenant Philip Nolan, U.S.A., and leads him back to all of the scenes in which that unhappy officer figured.

Result of Voting In the West

MANITOBA—15 SEATS

CONSTITUENCIES.	UNIONISTS.	Vote	LIBERALS.	Vote.	Unionist Majority.	Liberal Majority.	1911 Cons.	Vote Lib.
Brandon	Dr. Whidden		H. S. Patterson		*5,000	....	4,436	3,570
Dauphin	R. Cruise	Acc.					2,926	3,674
Lisgar	F. Boulton		E. W. Quinn		1,600	....	1,692	1,672
MacDonald	R. C. Henders		W. H. Walsh		2,600	....	2,956	2,795
Marquette	Hon. T. A. Crerar		F. C. Hamilton		*3,400	....	3,469	3,283
Neepawa	F. L. Davis		A. Dunlop				New	
Nelson	Deferred						New	
Portage La Prairie	Hon. A. Meighen		F. Shirscliffe		*3,000	....	3,267	2,592
Provencher	Dr. J. Johns		J. P. Malloy		....	*600	2,663	3,062
Selkirk	T. Haig		J. E. Adamson		1,460	....	3,098	3,011
Souris	Dr. T. Finley		T. Buck				3,150	3,086
Springfield	R. L. Richardson		Sergt. Sharette		*1,000	....	New	
Winnipeg Centre	Major Andrews		H. O. Ward		13,132	....	New	
Winnipeg North	Dr. H. Blake		R. A. Rigg		3,125	....	New	
Winnipeg South	G. W. Allan		N. I. McMillan		12,821	....	New	

ALBERTA—12 SEATS

CONSTITUENCIES.	UNIONISTS.	Vote	LIBERALS.	Vote.	Unionist Majority.	Liberal Majority.	1911 Cons.	Vote Lib.
Battle River	W. J. Blair		W. J. Warner		100	....	New	
Bow River	H. H. Halladay		J. Gouge				New	
			D. H. Galbraith (Non-P.)					
			J. Reid (Lab.)					
Calgary East	D. E. Redmond		Rev. W. Irvine		2,072	....	7,671	4,816
Calgary West	T. M. Tweedie		J. A. Irving		3,504	....	New	
Edmonton East	H. A. Mackie		A. E. May				New	
Edmonton West	W. A. Griesback		Hon. F. Oliver				4,832	7,060
Lethbridge	W. A. Buchanan		E. L. Pack				New	
McLeod	H. M. Shaw		D. M. McIvor				2,841	3,660
			S. T. Marshall (Non-P.)					
			C. B. Reilly				4,875	6,340
Medicine Hat	Hon. A. L. Sifton		W. F. Puffer		400	....	*882	6,711
Red Deer	M. Clark		J. R. Kinnear (Lab.)					
			A. T. Mode		200	....	2,872	5,396
Strathcona	J. M. Douglas		W. H. White				2,702	3,225
Victoria	J. B. Holden		J. W. Leedy (Non.-P.)					

SASKATCHEWAN—16 SEATS

CONSTITUENCIES.	UNIONISTS.	Vote	LIBERALS.	Vote.	Unionist Majority.	Liberal Majority.	1911 Cons.	Vote Lib.
Prince Albert	Andrew Knox		S. McLeod				3,316	2,961
Assiniboia	J. G. Turriff		H. Weddington				3,578	5,804
Battleford	H. O. Wright		G. A. Gourley				3,522	5,453
Battleford North	C. E. Long		C. Comerford				New	
Humbolt	Col. N. Lang		Dr. Barry				2,947	7,265
Kindersley	E. T. Meyers		W. Seward				New	
Last Mountain	F. J. Johnston	Acc.					New	
McKenzie	G. W. McPhee		G. W. McPhee				1,739	4,090
Maple Creek	J. A. Maharg	Acc.					New	
Moose Jaw	Hon. J. A. Calder		† J. Cunningham (Soc.)		2,700	....	5,953	8,285
Qu'Appelle	Levi Thompson	Acc.					3,874	4,298
Regina	W. D. Cowan		A. McBeth		1,100	....	4,081	5,811
Salt Coats	Hon. T. McNutt		J. Rowan				1,934	3,619
Saskatoon	J. R. Wilson		J. Casey		3,595	....	3,756	5,338
Swift Current	L. E. Argue		M. J. Reilly		1,600	....	New	
Weyburn	R. F. Thompson	Acc.					New	

BRITISH COLUMBIA—13 SEATS

CONSTITUENCIES.	UNIONISTS.	Vote	LIBERALS.	Vote.	Unionist Majority.	Liberal Majority.	1911 Cons.	Vote Lib.
Burrard	S. J. Crowe		P. Donnelly				New	
			V. R. Midgeley (Lab.)					
Cariboo	F. J. Fulton		R. F. Leighton				New	
Comox-Alberni	H. S. Clements		W. W. B. McInnis				New	
Kootenay East	Dr. S. Bonnell		H. Beatty				New	
			T. Biggs (Lab.)					
Kootenay West	R. F. Green		J. H. Maxwell				2,438	1,750
			J. A. Austin (Lab.)					
Nanaimo	J. C. McIntosh		H. A. Stewart				3,542	1,849
			J. Taylor (Lab.)					
N. Westminster	W. G. McQuarrie		Rev. D. A. McRae				New	
N. Westminster District	F. B. Stacey		Major Ramsay				New	
Skeena	Col. C. S. Peck		A. Stork				New	
Vancouver Centre	H. H. Stevens		W. W. B. McInnis					
			W. A. Pritchard (Lab.)				New	
Vancouver South	Major R. Cooper		C. MacDonald					
			J. H. McVety (Lab.)					
			E. Gold (Ind.)				2,816	2,332
Victoria	S. F. Tolmie		L. Henderson		190	....	New	
Yale	Hon. M. Burrell	Acc.						

Join the Christmas Kitchen Cabinet Club

Club Terms: $1.00 Cash, $1.00 Weekly

AN IDEAL CHRISTMAS GIFT FOR MOTHER

ONLY FIFTY MEMBERS TO BE TAKEN JOIN TODAY

Save Extra Steps

The saving of time and money is a big matter these days. That's why every up-to-date woman will want to complete her kitchen with one of these Cabinets.

All Modern Improvements

They are fitted with all conveniences, including art glass doors, white enamel lining, side curtain rolls, removable flour bin, and lined cutlery drawer. Special prices.....$39.50 and $42.50

The Ontario Furniture Co., Limited

226, 228, 230 DUNDAS STREET.

ANOTHER Christmas Day is but a few hours distant—the choosing of presents is almost complete—but there is still time for you to make certain that Music's Greatest Day will find the World's Greatest Music in your home. This, then, is but a brief, final reminder of the Gift Supreme—**The Pathephone.** Let it spread joy in your family circle all the year round.

You have learned *why* the **Pathephone** is rightly called "the supreme achievement in musical instruments"—combining, as it does, all the best features of all other machines plus its own exclusive advantages (especially the Pathe' Sapphire Ball instead of the old-time scratching, needles that require constant changing). You have learned that there is a **Pathephone** to suit every home—a **Pathephone** to meet every purse—and that it may be secured on most attractive terms.

Let us, then, suggest that as Christmas is drawing so near, you see your Pathe' dealer NOW. He will gladly demonstrate the Pathephone, and, if desired, he will tell you about a plan of easy payments most convenient to yourself.

The Model here shown is the "William and Mary" Period Design. Price $190.00. Other designs range in cost from $45 to $350.

The Pathephone not only plays the wonderful Pathe' Records, embodying the world's best music, but is equipped to play all makes of disc records.

THE PATHÉ FRERES PHONOGRAPH COMPANY OF CANADA, LIMITED
4-6-8 Clifford Street - TORONTO, Ontario

SEE OUR COMPLETE DISPLAY OF THE

Pathephone

Delivered to your home on club terms, $5.00 cash, balance in small weekly or monthly payments.

The Ontario Furniture Co., Ltd.

230 DUNDAS STREET. PHONE 1175.