

FE
IPPE

reat Con-
was
t

in she was
Northfield
She got a
g it for a
ok a cold
all right,
est tonics

atter in a
re among
the other.
at it built
re strong
seeds of

NE

ttle
uggists.
Toronto.

who has
sars, now
rejudices
renowned
for men,
it mailed
CO.
ge Ave.

kir
cure for
avin and
rse ail-
se stand-

ard
re say it
er been
sell it.
remedy.
merican
tment.
ree. Be
ms, gives

Mass
Quebec

llion,
31
l-getter
idge

A,

006,

d
s
s

Bank-
st.
ORD.

1,"

FE

oa.

APRIL 18 1906

FOREST HOME FARM

CLYDESDALES, SHORTHORNS, YORKSHIRES
and B. P. ROCKS



One two-year-old and two yearling stallions. A choice lot of thick, sappy young bulls, red and roans, ranging in ages from 10 months to two years, also cows and heifers, all at rock bottom prices.

Carman, C. P. R. & C. N. R. Roland C. N. R.
ANDREW GRAHAM,
POMEROY P. O.

Woodmere Stock Farm

Neepawa Man.

Shorthorns

For sale. My herd has always been FIRST on the ring where shown. Have on hand a number of young things of both sexes.

Clydesdales

A few Clydesdale fillies for sale.

Yorkshire Pigs

Always a good supply of both sexes for sale. Not related.

Plymouth Rocks a Specialty

Stephen Benson

SUNNY SLOPE SHORTHORNS



I have now for sale one 2 year old red bull (imp.) and six extra well-bred yearling bulls and several cows and heifers. Prices reasonable and quality right.

JOHN RAMSEY,
Priddie, Alta.

SCOTCH SHORTHORNS

9 heifers, yearlings; 29 heifers, calves
4 bulls, yearlings; 26 bulls, calves.

All out of imported Sires and Dams. Prices easy. Catalogue.

JOHN CLANCY, **H. CARCILL & SON,**
Manager. Cargill, Ont.

Rushford Ranch Shorthorns



My great stock bull Trout Creek Hero, several cows and young stock for sale. Royalty is now at the head of the herd. Write for particulars.

R. K. BENNETT,
Box 95. Calgary, Alta.

W. W. CHAPMAN,

Secretary of the National Sheep Breeders' Association.

Secretary of the Kent or Romney Marsh Sheep Breeders' Association.

and late Secretary of the Southdown Sheep Society.

Pedigree Live Stock Agent, Exporter and Shipper. All kinds of registered stock personally selected and exported on commission; quotations given, and all enquiries answered.

ADDRESS:

MOWBRAY HOUSE, Norfolk, St.
London, W.C., England.
Cable—"SHEEPCOTE," London.



Sheep and Cattle Labels

Do not be without these useful stock marks. Write to-day for circular and sample.

F. G. JAMES, Bowmanville, Ont

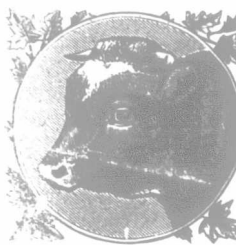

Grandview Herd.

SCOTCH SHORTHORNS

Herd headed by Trout Creek Favorite

53595

Stock for sale at all times. Correspondence solicited.

JAS. WILSON,

Innisfail, Alberta.

Farm three miles south of town

SIGNS OF GOOD LAND.

I am thinking of taking up land in a few weeks. I should be much obliged if you would give a few pointers about the selection of land, in your next issue, which will prove very acceptable not only to me but doubtless also to lots of others who, like myself, are not very well up in the matter.

As alkali land and alkali water are the two worst drawbacks in most districts, a hint as to how to detect these would oblige.

Copley, Sask.

J. B.

Ans.—Loamy clay soil, with clay subsoil is the best for wheat. Sandy clay soil and clay subsoil is better for coarse grains and is easily worked and usually is earlier than pure clay soil. Gravel or sandy subsoil should be avoided as in dry seasons it is difficult to retain moisture. Alkali in soil can be detected by its white color on the surface or in the soil itself, and in water by the taste.

ANGUS MACKAY,
Experimental Farm, Indian Head.

WANTS ENGINEER'S LICENSE

To whom should I apply for a threshing engineer's certificate?

Snowflake.

SUBSCRIBER.

Ans.—Write Dept. of Agriculture Winnipeg.

DEFECTIVE ELIMINATION AND LACK OF TONE—WILD OATS AS FEED—RINGWORM.

Horse weight about 1,450 pounds. eye looks natural, hide seems loose, but he is very thin and has no appetite: refuses feed if Columbian stock food or condition powders are mixed in. The end of sheath, along the belly and between the fore legs is swollen. What is the cause of the swelling, and what do you advise me to give him?

Have a seven-year-old stallion that has been very thin, but is in fair condition now, I having tried to flesh him up. He had a swollen sheath, also, in front of same about ten days ago. He had lumps on each side of sheath and they extend into the body a little, also his hind legs are swollen, especially the right hind leg. I have fed chopped wild oats and tame chopped oats, mixed of about equal parts, for about a month. Would this effect health of the horses?

What do you think regarding the feeding of wild oats to horses? Are they good for cows and calves?

What would be the result to a cow if a ringworm was allowed to run its course? What is the cure for same?

Grenfell.

C. E. M.

Ans.—1. Give physic of a pint and a half of raw linseed oil and one dram of calomel. Follow with a daily drench of one ounce of tincture of iron, one half ounce saltpetre and one ounce Fowler's solution in a pint of water.

2 and 3. Give above tonic and drench daily to stallion for two weeks. Wild oats are nearly entirely husks, hence of no feeding value.

4. Impairment of condition and entire denudation of the body of hair and a scabby condition. Scrub with a brush and warm soapy solution in which is a small quantity of lye. Apply some of the coal tar dips advertised, or get one ounce of sulphur ointment in which is thoroughly mixed one dram of iodine crystals.

WILD LANDS, ETC.

1. How much per acre are odd sections sold for and terms and address please?

2. Same question with swamp lands?

3. How many sled factories are there in Canada and address?

4. What articles or machines are unpatented and patentable and value of patents of merit.

Man.

P. S. G.

Ans.—1 and 2. It all depends upon the locality and value of the lands. Some are held by the government and can be negotiated for through the government agents as homesteads; some are held by the C.P.R.; some by the H. B. Co., and large tracts by land companies.

3. There are a large number of places where sleighs are made. The Bain Co., of Woodstock, and the Watson Co., of Ayr, are probably the largest makers.

4. Write the patent office, Ottawa.

HAYMAKING TROUBLES.

A. B. C. agree to hay together. A. finds mower and rake. B. finds the horses, and C. was only to work the machine. C. cuts for A. one day and promises to cut again when wanted. A. went to him when ready a fortnight later and C. promised to come but did not. A. went to him a fortnight later and he refused to cut any more. B. he treated the same. A. took machine away, but frost came and spoiled all the hay and A. and B. have had to buy. Since A. took the mower away he found out that C. cut ten tons by contract for another man with the mower and sixteen tons for himself while A. only had eight tons and B. six tons. Can A. and B. claim from C? Agreement was only verbal.

Sask.
Ans.—Yes.

F. S.

RUNNING RAILWAY THROUGH FARM.

What is the law in regard to a railroad crossing a man's farm? Are they supposed to pay for the damages above the selling value of the land, or just whatever they like to offer. Can I forbid them starting to grade on my land until they have settled for it? If there is a mortgage on my land, whom do they pay for the right-of-way? Would you advise letting it go to arbitration providing they did not make a reasonable offer?

Alta.

J. M.

Ans.—The Railway Company are supposed to pay not only the actual value of the land per acre but the loss sustained by the farmer for the way in which it cuts up his farm or for the removal of his buildings if that should be necessary. Unless the price offered is agreeable, it can be settled by arbitration. If the company refuses to settle for the land, you can have your solicitors apply to the Courts for an injunction restraining them from going on to grade until the matter is settled.

WHO WORKS SUMMER FALLOW?

A. moves on to B's place which is prairie, to work it on shares. The first crop for breaking, and B. to have one third of crop afterwards, A. to pay all expenses except buildings. A. now wishes to leave the place in the fall, and there are sixty acres that should be summer fallowed. Should A. do this, or should he be paid for doing it, and if so, what would be a fair price for the plowing.

Sask.

J. A. D.

Ans.—We should think that your agreement or lease would state who should do the summer fallowing. You do not state for how long A. rented this farm. If the terms are as vague as your question we fancy that A. could leave the place at any time and would not be compelled to summer fallow. If he is to be paid for summer fallowing, the price would depend upon the price of labor in your neighborhood and how many times he was to plow it and harrow it. If he was to plow it once and keep the ground clean by continued harrowing all summer, it would be worth about \$3 to \$3.50 per acre.

I bought a quarter section a short time ago by paying one fifth of purchase price down. Is it necessary for me to protect myself by registering my agreement for sale?

Sask.

L. W.

Ans.—Not strictly necessary, but good business to do so.

Bone Spavin

No matter how old the blemish, how lame the horse, or how many doctors have tried and failed, use

Fleming's Spavin and Ringbone Paste

Use it under our guarantee—your money refunded if it doesn't make the horse go sound. Most cases cured by a single 5-minute application—occasionally two required. Cures Bone Spavin, Ringbone and Sidebone, new and old cases alike. Write for detailed information and a free copy of

Fleming's Vest-Pocket Veterinary Adviser

Ninety-six pages, durably bound, indexed and illustrated. Covers over one hundred veterinary subjects. Read this book before you treat any kind of lameness in horses.

FLEMING BROS., Chemists,
45 Church Street, Toronto, Ontario

FOR SALE

Scotch Shorthorns and Leicester Sheep, three young bulls—one 30 months old—got by Royalist. Dam, Miss Ramsden 8th, a good one.

LEICESTER RAM LAMBS BOOKED NOW.

Will meet visitors at Elkhorn Station. Write your wants to
GEO. ALLISON, Burnbank, Man.



STAR FARM Shorthorns

Herd headed by the imported Cruickshank Bull, Allister. This herd won five first and two second prizes, also sweepstakes at the Central Saskatchewan Fair, 1905. Several young animals for sale. Also B. P. Rocks. Farm half mile north of station.

W. CASWELL, SASKATOON SASK.

Shorthorns and Tamworths

A selection of 13 Shorthorn bulls from which to choose. Headed by the Junior Champion at the 1905 Dominion Exhibition, and including the 2nd and 3rd prize junior bull calves. Tamworths of all ages. **T. E. M. BANTING, Banting, Man. m**

CARLTON HEREFORDS

THE STATE FAIR PRIZEWINNING BULL

Gold Prince 88768 at the head of the herd. Cows selected from the leading herds in the U. S. A., the Anxiety blood predominating.

BULLS FOR SALE

All ages, all sizes, all prices and all O. K.

Fenton Bros.

Carlton Hereford Farm
SOLGIRTH, MANITOBA

Mossom Boyd Co.

Bobcaygeon, Ont.

The largest breeders of

HEREFORDS

in Canada offer for sale bulls and females of the choicest breeding and registered both in the United States and Canada. Will deliver at your station. Write for catalogue and for information respecting polled Herefords which are also offered.

GLENFERN FARM JERSEY CATTLE, Herd headed by Willard F., a grandson of Flying Fox, and Destonia's Merry Bahor. Also Brown Leghorns and White Wyandottes, Toulouse geese and Collie dogs. Correspondence and inspection invited.

W. F. CAMERON, Strathcona, Alta.

Eggs for Hatching—No better than the best but better than the rest.

Buff Leghorns, Barred Rocks, Buff Orpingtons, Rose Comb Rhode Island Reds. Extra good laying strains in each variety,
Chas. Stewart, Wellwood, Man.

A. & G. MUTCH

BREEDERS OF

CLYDESDALE HORSES and CRUICKSHANK SHORTHORNS

Stud headed by the champion breeding horse, Baron Gem. Herd headed by imported Cruickshank bull, Leader.

Young stallions and fillies for sale; also two young bulls fit for herd headers.

Craigie Main. Lumsden, Sask.

