n Canada Savings
Loan Company
7 PER CENT.
y is engaged in the conservative business of
n mortgage under plans calling for repayment
The average amount outstanding does not ex-
of the valuation of the properties covered.
l in excess of dividends paid. The shares of
e now selling at actual book value without re-
% Payable Quarterly. $50 Par.
anuary 1, April 1, July 1, October 1.
ce 140% to Yield 5%
MACKINTOSH & CO.,
Established 1873.
PRINCE WILLIAM STREET, ST. JOHN
embers Montreal Stock Exchange
CTON, MONTREAL,
NEW GLASGOW.

arehouse Sites with Trackage on I. C. R.
R.; also Residential Lots for sale.
ON COMPANY, Limited,
PUGSLEY BUILDING

STEE THAT NEVER DIES."
tern Trust Company
Executor, Administrator, Trustee, Guardian.
CLARENCE H. FERGUSON, Manager for N. B.

Co. of North America
Founded 1792.
HITTAKER, Provincial Agents
mobile and Motor Boat Insurance.

BELL & CO., St. John, N. B.
gsley Building, 45 Princess St.
r and General Brokers
CK, BIRCH, SOUTHERN PINE, OAK, CYPRESS,
E PILING and CREOSOTED PILING.

of New Brunswick
AD OFFICE, ST. JOHN, N. B.
- - - - - - $1,000,000.00
ed profits over - - 1,800,000.00

hants' Bank of Canada
and Reserve Fund, $11,400,000.00.
ll Branches. Absolute Security to Depositors.
Branch, 58 Prince William Street

ractive Stationery
ally indicative of care and attention in
ffairs.
judged by the letter heads you use.
e help you to secure a favorable verdict.
lard Job Printing Co.
William Street, St. John, N. B.

3 3-4, being about
e on the list.
Corporation com-
rmer, gaining on
8; R. & O. was

while not active
erable attention
opments that are

calling loans in a
re strengthening
ally with brokers
uld seem because
anything alarming
e but rather that
in a position to
ves if anything

ns, however, call
vailable in fair
not insufficient to
rly sharp advance

he local exchange
ds that the course
t would depend a
Wall Street was
en now and the
tions, and, given
ew York, that the
also do better in-
interests were
cal stocks and on
normal conditions
e taken to have
higher than they
time.
McCURDY & CO.

PRODUCE PRICES IN CANADIAN CENTRES

Montreal, Nov. 2.—OATS—Canadian western No. 2, 53 to 53½.

FLOUR—Manitoba spring wheat products, firsts 5.80; seconds 5.80; strong bakers 5.10; winter patents, choice, 5.35; straight rollers 4.90 to 5.00; straight rollers in bags 2.35 to 2.40.

MILLFEED—Bran 2.32; shorts $26 to $28; middlings $28 to $30; mouillie $30 to $35.

HAY—No. 2 per ton car lots 13.00 to 13.50.

POTATOES—Per bag car lots 72½ to 75.

STRUCK BY LIGHTNING.

Neatly describes the electricity of Putnam's Painless Corn and Wart Extractor. Removes a wart, takes off a callous, roots out a corn without pain in twenty-four hours. When you use Putnam's Extractor there is no scar, no burn, no loss of time. Satisfaction guaranteed with every 25c. bottle of Putnam's Painless Corn and Wart Extractor.

RAILWAYS.

CANADIAN PACIFIC
PASSENGER TRAIN SERVICE,
St. John N. B.
EFFECTIVE OCTOBER 27TH
Trains daily except Sunday unless otherwise stated.
DEPARTURES.
6.45 a. m.—Boston Express.
7.45 a. m.—Express from West St. John for St. Stephen.
5.05 p. m.—Fredericton Express.
5.55 p. m.—Montreal Express. (Daily.)
6.45 p. m.—Boston Express.
ARRIVALS.
8.55 a. m.—Fredericton Express.
11.40 a. m.—Boston Express.
12.00 noon.—Montreal Express. (Daily.)
7.00 p. m.—At West St. John from St. Stephen.
11.15 p. m.—Boston Express.
W. B. HOWARD, D.P.A., C.P.R., St. John, N. B.

INTERCOLONIAL RAILWAY
Fall and Winter Through Service
—TO—
QUEBEC and MONTREAL
2 THROUGH TRAINS 2
OCEAN LIMITED
LEAVES MONCTON, 14.20.
Through Sleeping Car from St.John on No. 4 Express, leaving at 11.20 a. m., Daily except Sunday.
MARITIME EXPRESS
Connecting Train No. 134, leaves St. John 18.35 Daily, except Sunday.
Sleeping and Dining Car Service Unrivalled.
GEORGE CARVILL, City Ticket Agent 3 King Street.

THE INTERNATIONAL RAILWAY
Uniting Campbellton at the head of navigation on Bay Chaleur with the St. John River Valley at St. Leonards and connecting the Intercolonial and Canadian Pacific Railway systems.
Summer Time Table, Summary
GOING WEST
Express train leaves Campbellton daily (except Sunday) at 8.5 a. m. for St Leonards and intermediate stations, due at St. Leonards at 12.20 p. m.
GOING EAST
Express train leaves St. Leonards daily (except Sunday) at 4.45 p. m. after arrival of C. P. R. express from St. John, Vanceboro, etc., due at Campbellton at 9.15 p. m.
And in addition to above and to the ordinary freight trains, there is also a regular ACCOMMODATION TRAIN carrying passengers and freight running each way on alternate days as follows, viz.: Going West—Leaves Campbellton at 8.30 a. m for St. Leonards, and intermediate stations, Monday, Wednesday and Friday, due at St. Leonards at 4.40 p. m.
Going East—Leaving St. Leonards at 8 a. m. for Campbellton, etc., Tuesday, Thursday and Saturday, due at Campbellton at 4.15 p. m.
Governed by Atlantic Standard Time.
See local time tables and for full information regarding connections, etc., apply to R. B. Humphrey, freight and passenger agent, 45 Canterbury street, St. John
R. H. ANDERSON, Manager.
A. A. ANDREW, Traffic Mgr.
THOMAS MALCOLM, Gen. Mgr., Campbellton, N. B.

PICKFORD & BLACK LINE
ST. JOHN, N. B. to DEMERARA.
S. S. "Ocamo" sails Oct. 11th for Bermuda Montserrat, Dominica, St. Lucia, St. Vincent, Barbados, Trinidad, Demerara.
S. S. "Briardene" sails Oct. 22nd for Bermuda St. Kitts, Antigua, Barbados Trinidad, Demerara.
S. S. "Oruro" sails Nov 4 for Bermuda, Montserrat, Dominica, St. Lucia, St. Vincent, Barbados, Trinidad, Demerara.
S. S. "Rhodesian" sails Nov. 15 for Bermuda, St. Kitts, Antigua, Barbados, Trinidad, Demerara.
For passage and freight apply to
WILLIAM THOMSON & CO., Agents, St. John, N. B.

THE MARITIME STEAMSHIP CO. (Limited.)
Commencing Jan. 28, and until further notice the S. S. Connors Bros. will run as follows:
Leave St. John, N. B. Thorne Wharf and Warehouse Co., on Saturday, 7.30 a. m., for St. Andrews, calling at Dipper Harbor, Beaver Harbor, Black's Harbor, Back Bay or Letete, Deer Island, Red Store, St. George. Returning, leave St. Andrews Tuesday for St. John, calling at Letete or Back Bay, Black's Harbor, Beaver Harbor and Dipper Harbor. Tide and weather permitting.
Agent: THORNE WHARF & WAREHOUSING CO., St. John, N. B.
'Phone 77, Manager, Lewis Connors, Black's Harbor, N. B.
This company will not be responsible for any debts contracted after this date without a written order from the Company or Captain of the steamer.

DOMINION ATLANTIC RAILWAY
S. S. Yarmouth leaves Reed's Point Wharf daily at 7 a. m., connecting at Digby with trains East and West, returning arrives at 5.30 p. m., Sundays excepted.
A. C. CURRIE, Agent.

STEAMSHIPS.

ALLAN LINE
ROYAL MAIL
Twin Screw and Turbine Steamers
ST. JOHN TO LIVERPOOL.
Corsican,.. .... ..Nov. 30 Jan. 3
Victorian,.. .. ..Dec. 6 Mch. 14
Grampian, ... Dec. 12 Jan. 17
Virginian, ... Dec. 20 Mch. 28
ST JOHN TO HAVRE & LONDON
Lake Erie,... ..Thursday, Dec. 12
Pomeranian,.... Thursday, Jan. 9
Lake Erie, ...Thursday, Feb. 6
Pomeranian,.. Thursday March 6
For particulars regarding Freight or Passage, apply to
WM. THOMSON & CO., St. John,
—or—
H. & A. ALLAN, Montreal.

ALL THE WAY BY WATER
Eastern Steamship Corporation
International Line
WINTER FARES.
St. John to Boston $4.50
St. John to Portland 4.00
State Rooms 1.00
Leave St. John 9.00 a. m. Mon., Wed. and Fri. for Eastport, Lubec, Portland and Boston.
Returning leave Central Wharf, Boston, Mon., Wed., and Fri. 9.00 a. m., and Portland 5.50 p. m., for Lubec, Eastport and St. John.
Maine Steamship Line
Direct service between Portland and New York. Leave Franklin Wharf, Portland, Tues., Thurs., and Sat. 6.00 p. m. Fares $3.00 each way.
City Ticket Office, 47 King St, St. John, N. B.
L. R. THOMPSON, T. F. & P. A. WM. G. LEE, Agent.

MANCHESTER LINE

From Manchester		From St. John
Nov. 16	M. Trader	Dec. 7
Nov. 23	M. Importer	Dec. 14
Nov. 30	M. Port	.....
Dec. 7	M. Commerce	Dec. 28
Dec. 14	M. Shipper	.....
Dec. 21	M. Inventor	Jan. 11
Dec. 28	M. Spinner	.....
Jan. 4	M. Trader	Jan. 25

Dates subject to change.
WM. THOMSON & CO., Agents

DONALDSON LINE
CHRISTMAS SAILINGS
ST. JOHN, N. B., TO GLASGOW.
S.S. Saturnia.. .. ..Dec. 12
S.S. Cassandra.. .. ..Dec. 18
Cabin, $47.50, Steerage, $31.25.
THE ROBERT REFORD CO., LTD., Agents at St. John, N. B.

ELDER DEMPSTER LINE
Nassau—Cuba—Mexico Service
S. S. "SOKOTO,"
Sails from St. John about Nov. 25th and monthly thereafter. For freight and passenger rates apply to
J. T. Knight & Co., Agents
Water Street, St. John, N. B.

Crystal Stream S.S. Co's Sailings
FREDERICTON ROUTE
Str. Majestic will leave St. John, North, Monday, Wednesday and Friday at 8.30 a. m. Returning on alternate days.
WASHADEMOAK ROUTE
Stmr. D. J. Purdy until further notice, will leave St. John every Tuesday, Thursday and Saturday, at 10 o'clock, returning Monday and Friday.
D. J. PURDY, - Manager.

MAY QUEEN S. S. CO.
On and after Oct. 9th, the steamer May Queen will leave her wharf Indiantown at 7 a. m., on Wednesday and Saturday for Chipman, touching at Gagetown both ways and making all other intermediate stops; returning on Monday and Thursday. No freight received after 6 p. m.
R. H. WESTON, Manager.

Majestic Steamship Co.
Steamer Champlain
On and after Tuesday, Oct. 1st, Str. Champlain will leave St. John on Tuesday, Thursday and Saturday, at 10 a. m.
R. S. ORCHARD, Manager.

FURNESS LINE

From London.		From St. John.
Oct. 5	Durango	Oct. 26
Oct. 15	Kanawha	Nov. 2
Oct. 25	Shenandoah	Nov. 9

WILLIAM THOMSON & CO., Agents. St. John, N. B.

For Sale
The Schooner CALABRIA, of 451 Tons Register, and Schooner ORIOLE of 124 Tons Register. Enquire of J. SPLANE & CO., 61 and 63 Water St. St. John, N. B.

BRICKLEY WAS THE HERO, HARVARD WINS---OTHER RESULTS

Cambridge, Mass., Nov. 2.—The drop kicking and line plunging of Charles E. Brickley, of Everett, backed by a dozen well drilled crimson team mates regained today in the stadium Harvard's football supremacy over Princeton after a lapse of a quarter of a century. The score was, Harvard 16; Princeton 6.

Brickley kicked two field goals and a goal from placement of 47 yards, and battered the Princeton line for longer gains than were made by any other player on either team. In addition, he intercepted two Princeton forward passes and hammered his way to within striking istance of the Tiger goal line where Hardwick had the honor of carrying the ball over the crimson's only touchdown. Hardwick kicked the goal.

In the play which resulted in Harvard's touchdown, made in the last few minutes of the game, Brickley was carried helpless from the field and may not resume play before the game with Yale three weeks hence.

The Princeton score was the result of Harvard's inability to fathom the two beautifully executed forward passes which covered a total distance of 53 yards, and resulted in a touchdown by Walter. The Tiger touchown came in the second period, and up to that time the Princeton team had had a trifle the better of the contest.

In the remaining periods the Tigers were never in Harvard's territory and played entirely on the defensive.

The game was the first contest between so-called major teams under the newly revised rules. Both elevens showed a variety of offense, although Harvard was not forced to uncover as many spectacular plays as Princeton.

EASY FOR DARTMOUTH.

Hanover, N. H., Nov. 2.—Dartmouth walked away from Amherst today, winning sixty to nothing. Fumbles at critical times prevented a much larger score. Moir of Dartmouth was the individual star of the game, scoring five touchdowns, two of which were made after sixty yard runs.

BROWN DEFEATED VERMONT

Providence, R. I., Nov. 2.—Brown won a slowly and poorly played game from University of Vermont, 12 to 7 today. Both sides were penalized many times.

STATE COLLEGE WON.

Philadelphia, Nov. 2.—The University of Pennsylvania suffered their fourth defeat today when Pennsylvania State College won the annual football game between these institutions by the score of 14 to 0 on Franklyn field.

WILLIAMS WON FROM CORNWALL

Ithica, N. Y., Nov. 2.—Cornwall was humbled by Williams today by the score of 24 to 10, after playing a brilliant game in the first half. The team seemed to go to pieces in the third and fourth periods, and the Williams' players scored three touchdowns on three runs that averaged about fifty eight yards.

SOUTH DAKOTA DEFEATED.

Annarbor, Mich., Nov. 2.—Securing a touchdown and goal in the last few minutes of play, Michigan today defeated the University of South Dakota football eleven 7 to 6 in a thrilling game. The first contest in which the two universities have ever participated.

CARLISLES DOWN LEHIGH.

South Bethlehem, Pa., Nov. 2.—Carlisle's great athlete James Throe Thorpe was at his best in today's Carlisle-Lehigh football game which the Indians won 34 to 14. Thorpe scored four touchdowns, one goal from touchdown and a field goal, a total of 23 points. Lehigh fourteen points were made on two forward passes over the goal line for touchdowns.

MINNESOTIA 13; ILLINOIS 0.

Minneapolis, Minn., Nov. 2.—Minneapolis-Minnesotias football team today fought its way another step toward the "big nine" conference championship, defeating Illinois 13 to 0.

WISCONSIN, 30; CHICAGO, 12.

Madison, Wis., Nov. 2.—The University of Chicago football team was eliminated from consideration in the western college conference championship race by the University of Wisconsin's speedy and powerful eleven, today, the score being: Wisconsin, 30; Chicago, 12.

NOTICE TO MARINERS
Notice is hereby given that a change has been made in the character of the light, described in List of Lights and Fog Signals, No. 41, Bliss Island, as a fixed green light, to a fixed white light.
GEORGE H. FLOOD, Agent Dept. Marine and Fisheries.
St. John, N. B., November 2nd, 1912.

NOTICE TO MARINERS
It has been reported that the Yarmouth Fairway bell buoy is upside down about three miles southwest of Cape Fourchu. Will be uprighted as soon as possible.
GEORGE H. FLOOD, Agent. Dept. Marine and Fisheries.
St. John, N. B., November 2nd, 1912.

FIRE ESCAPES
For Hotels and Factories
Write for prices
WM. LEWIS & SON. Brittain St.

"SOME HA'E MEAT, AND CANNA EAT"
So Bobby Burns tersely describes the rich, but still poor, dyspeptics. But their case is not now so desperate as when Burns wrote. For the man who has the food now can eat without suffering for it, if he just follows the meal with a Na-Dru-Co Dyspepsia Tablet.
These remarkable tablets banish the troubles of the chronic dyspeptic—the man who is bilious—the sufferer from heartburn, gas on the stomach or occasional indigestion. You can eat hearty meals of wholesome food—and digest them, too—if you take Na-Dru-Co Dyspepsia Tablets.
Compounded by expert chemists, after probably the best formula known to medical science, they are quick and certain in their action, giving prompt relief from all forms of stomach trouble, toning up and strengthening the digestive organs and bringing about permanent cures.
A man is no stronger than his stomach. Fit yourself for your best work by taking Na-Dru-Co Dyspepsia Tablets, 50c. at your druggist's. National Drug and Chemical Co. of Canada, Limited, Montreal. 144

CANADIAN GAMES WON ON SATURDAY

Kingston, Nov. 2.—McGill defeated Queens at Rugby football here today by a score of 14-3 and thus kept in the running for the intercollegiate Rugby title. McGill has now completed its schedule but Toronto Varsity must play its final game here next week. Should Toronto win, as seems likely, they will tie with McGill for the championship but a victory for Queens would give McGill the title without more games.

DEFEAT MONTREAL AMATEURS.

Montreal, Nov. 2.—Hamilton Tigers outplayed the Montreal Amateur Athletic Association Rugby football team today and won by 29-12. This puts the local team in last place in the interprovincial league. Hamilton Tigers gain little by their victory as they were already out of the running for the championship.

ROUGHRIDERS DEFEATED.

Ottawa, Nov. 2—The Ottawa Roughriders met their first defeat today when the Toronto Argonauts, last year's champions in the inter-provincial defeated them by 12 to 6.

This puts the Toronto team right in line for another championship and makes a hot encounter next Saturday when the same teams meet in Toronto a certainty.

A FAST GAME.

Toronto, Nov. 2.—No faster game of football has been played in Toronto this season than that in which the Toronto University fourteen defeated the team from the Royal Military College at Kingston by a score of 35 to 20 on Saturday afternoon at Varsity stadium. The Toronto team won because its line was heavier and the backs more experienced.

HIGH SCHOOL DEFEATED ROTHESAY

The St. John High School football team defeated the Rothesay Collegiate School fifteen by a score of 6-0 in their interscholastic league fixture on the Marathon grounds last Saturday afternoon Both trys were made during the first half when Donley and Milledge of the local half line scored in quick succession.

The play throughout was fairly fast, considering the condition of the field which was extremely wet. During the first half the visitors were kept on the defensive but toward the latter part of the game bucked up and made the local boys hustle to keep them from scoring.

The game was marred by a rather unpleasant accident when Bryden Milledge, one of the local halves, had the small bone of his left forearm broken. He was immediately taken off the field and removed to the hospital where the bone was reset.

The lineup:

Rothesay	High School
Fullback.	
Payne	McQuade
Halves.	
Hunter	Donley
T. Oliver	Machum
Guy	Howard
Coster	Milledge
Quarters.	
Boutilion	Waring
Otty	Drummie
L. Oliver	Gibson
Forwards.	
Morrison	Gorman
Lockhart	Oram
Connell	Hickson
Du Venet	Walker
Barnhill	McGuire
Smith	White
Wright	Robinson

Young replaced Barnhill on the Rothesay forward line after the first half.

Mooney replaced Milledge on the local half line toward the latter part of the second half.

Dr. Malcolm refereed in a satisfactory manner.

Break in Water Main.

Policeman O'Neil reports there is a break in the water main on Mill street in front of Francis' grocery. This is the second break on this street within a few weeks. The workmen find considerable difficulty in opening up Mill street owing to the pavement.

TOOKE COLLARS
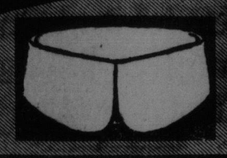
The most successful collar idea we have ever brought out is the new TOOKE Lock Buttonhole. It is easy to button, and gives the very close front effect so much desired.
SAKTA MADE WITH THE LOCK BUTTONHOLE 2 for 25¢
¼ Sizes—They Fit.
93

Whyte & Mackay's
SPECIAL SELECTED Highland Whisky
Its smooth, creamy effect is an absolute guarantee of a wholesome, well matured spirit

BRITISH FOOTBALL RESULTS; GAMES WON AND LOST SATURDAY

London, Nov. 2.—Aston Villa continued their scoring career by piling up five goals to one against Middlesboro and incidently clinching their hold on the championship.

Everton came a cropper at Oldham. Sunderland accomplished one of the smartest plays of the day by vanquishing Bradford City to the tune of five to one on the latter's grounds. Strange to say the three London teams all came croppers.

The Spurs who have yet to taste the sweets of victory went down heavily at Liverpool. Chelsea at home succumbed to the Throstles at West Bromwich and the Arsenal men also on their own grounds failed before Manchester City.

The Londoners are in bad shape. In the second division Clapton, the leader unexpectedly fell at home to Birmingham and the Lincoln City by a good win over Bristol City go to the top followed by Hull City.

Millwall Athletic the Southern League leaders succumbed at Bristol. Queen's Park Rangers could only draw at Portsmouth and Swindon by winning over Brentford once more assume the lead. The Swindon men have not been beaten at home this season. The following are the full results:

First Division.

Aston Villa, 5; Middlesboro, 1.
Bolton Wanderers, 1; Derby County, 1.
Bradford City, 1; Sunderland, 5.
Chelsea, 0; West Bromwich Albion, 2.
Liverpool, 4; Tottenham Hotspur, 1.
Manchester United, 2; Notts County, 2.
Newcastle United, 1; Sheffield Wednesday, 0.
Oldham Athletic, 2; Everton, 0.
Sheffield United, 0; Blackburn Rovers, 0.
Woolwich Arsenal, 0; Manchester City, 4.

Second Division.

Burnley, 3; Grimsby Town, 2.
Clapton Orient, 0; Birmingham, 2.
Glossop, 1; Hudderfield Town, 0.
Hull City, 6; Leeds City, 2.
Leicester Fosse, 1; Barnsley, 0.
Notts Forest, 1; Blackpool, 1.
Preston North End, 2; Bury, 0.
Stockport County, 1; Fulham, 0.
Wolverhampton Wanderers, 0; Bradford, 0.
Lincoln City, 2; Bristol City, 0.

South League.

Portsmouth, 1; Queens Park Rangers, 1.
Swindon Town, 2 ;Brentford, 0.
Westham United 4; Gillingham, 0.
Exeter City, 1; Northampton, 1.
Watford, 2; Southampton, 0.
Birstal, 1; Stoke, 0.
Coventry City, 3; Reading, 1.
Merthyr, 1; Plymouth Argyle, 1.
Branton and Hove Albion, 2; Norwich City, 2.
Bristol, 2; Millwall Athletic, 2.

Rugby Results.

South Africans, 3; East Midlands, 5.
Cheshire, 28; Lancaster, 8.
Harlequins, 26; Oxford University, 12.
Cambridge University, 28; Richmond 3.
Cardiff, 15; Blackheath, 2.
Oxford, 3; United Hospitals, 1.
London Welsh, 22; London Irish, 3.

Association.

Cambridge, 1; Casuals, 0.

Glasgow, Nov. 2.—The feature of the Scottish league games today was the draw Norton were able to make with the Rangers on the latters' grown at Glasgow. Celtic did a good thing by winning away from home at the expense of Third Lanark. The Pearths triumphed over the rather weak Patrick Thistles.

The result of the foregoing games places the three teams with the advantage on level terms as regards points although Hearts lead through having the best goal average. Celtic coming second and the Rangers third. The struggle for eventual supremacy promises to be interesting.

Hamilton rather low down in the table, distinguished themselves with a capital win over Raith Rovers, on the latters' soil. Kilmarnock rubbed it in gently to Queens Park, the latter so far having only one win to their credit. Motherwell improved their position by a good victory over the Hibernians.

The following are the full results:
Clyde, 0; Aberdeen, 1.
Airdrieonians, 1; Dundee, 1.
Third Lanark, 0; Celtic, 1.
Falkirk, 1; St. Mirren, 0.
Raith Rovers, 3; Hamilton Academicals, 5.
Pearths of Midlothian, 4; Patrick Thistle, 0.
Motherwell, 5; Hibernians, 1.
Kilmarnock, 2; Queens Park, 1.
Glasgow Rangers, 1; Morton, 1.

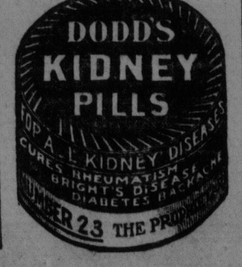

M'INTOSH IS GREAT PROMOTER

Hugh D. McIntosh, known here principally as Australian boxing promoter, has recently carried through a transaction of such magnitude that anything he has previously done is in an eclipse. He has bought out the late Harry Rickard's vaudeville circuit throughout Australia and New Zealand, and the price is said to have been £150,000 cash.

McIntosh's career reads like a romance. Here it is, summarized: 1876, born; 1885; 1885, first job, picking ore; 1889-91, medical student; 1892-96, jack of all trades; 1897, worked for caterer; 1898, managing catering business; 1900, started on own account as caterer; 1907, owned biggest catering business in New South Wales; 1908, became boxing promoter; 1910, extended boxing enterprises to England and France; 1912, purchased Rickard's vaudeville circuit $750,000.

There is another side to H. D. McIntosh—a human interest side; he has been a good friend to charity in Sydney. His stadium is freely offered for any carnival in aid of the needy or suffering, and at last accounts he was engaged in promoting and directing a huge fete in aid of the Sydney hospital. He is also in politics, having announced his candidacy for the city council.

PRIZE WINNERS AT THE JOHNSTON LODGE FAIR

Johnston L. O. L., No. 24 fair held during the past week was brought to a successful close on Saturday evening. There was a large attendance on the closing evening, and the various games and amusements were well patronized, the ladies fancy table and the chocolate wheel doing an especially good business.

The following were the prize winners in the different games:

Dart gun, Geo. F. Menzies; bean toss, Mrs. A. Logan; excelsior table, E. V. G. Stokes, 1st; Wm. Kelley, 2nd.

Jas. G. Sullivan won the voting contest for the collar carried on during the week with Cornelius Doyle a close second. The collar was for the most popular lodge member.

The following were the winning tickets in the lotteries: Ticket No. 8890, barrel of flour; No. 1155, load of coal; No. 3169, box of tea; No. 1639, pair of rubber boots; No. 50, fancy clock; No. 224, umbrella; No. 1881, pair of blankets; No. 962, chocolate set; No. 1640, fancy kettle; No. 890, sofa cushion.

If the holders of the tickets will call at the Orange Hall, Germain street, this evening between 7.30 and 10 o'clock, they may get their prizes.

How He Escaped An Operation
And Was Completely Cured of Piles of 14 Years' Standing by Dr. Chase's Ointment.
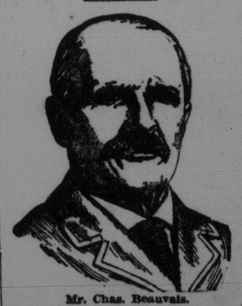
Mr. Chas. Beauvais.
Doctors say that about one person in every four suffers more or less from piles, and who can imagine a more annoying, torturing, disagreeable ailment?
After trying a few treatments without success, and as the ailment grows worse, the medical doctor is consulted. An operation, he says, is necessary. You think of the suffering, expense and risk to life itself, and hesitate before taking such a step.
In many thousands of such cases Dr. Chase's Ointment has made thorough and lasting cures. Read this letter for the proof.
Mr. Charles Beauvais, a well-known citizen of St. Jean, Que., writes:—"For 14 years I suffered from chronic piles, and considered my case very serious. I was treated by a celebrated doctor who could not help me and ordered a surgical operation as the only means of relief.
"However, I decided to try Dr. Chase's Ointment, and obtained great relief from the first box. By the use of three boxes I was entirely cured. This is why it gives me great pleasure to recommend Dr. Chase's Ointment to all who suffer from piles as a treatment of the greatest value."
Dr. Chase's Ointment, 60 cents a box, all dealers or Edmanson, Bates & Co., Limited, Toronto.