The Manufacturers Life Insuranc Coy

Money for Total Abstainers

The figures in the following table, show what percentage the actua cost of insurance has been of the expected cost during the last few years in the two classes of insurers in this Company in Canada.

	1911	1910	1909	1908	1907	1906
Abstainers Sec.	44.87 pc	32.30 pc	34.65 pc	38.22 pc	39.00 p c	35.93 pc
General Sec.	79.59 pc	51.28 pc	15.11 pc	82.11 pc	72.75 p c	60.64 pc

This is no matter of theory, but a proved fact. Total Abstainers make an actual saving in dollars and cents by placing the life insurance with us.

The Manufacturers Life

Write for rates giving age next birthday, to

O. P. GOUCHER, MIDDLETON, N.

General Agent, Western Nova Scotia

THE E. R. MACHUM., CO. LTD.,
Mgrs. Maritime Provinces, St. John. N. B.

Let Us Do Your Printing

We have exceptiou facilities for work in all kinds of printing and can quote you prices as low as consistent with high prices of stock etc.

Billheads, Posters, Letterheads, Dodgers, Noteheads, Placards, Statements, Window Signs, Church Circulars, Financial Statements, Annual Reports, Ruled ms of all kinds.

There is little in the Printing business that we cannot do cheaper than the larger printing concerns

Wedding Stationery

We keep on hand a good assortment of stock in Wedding Stationery, Calling Cards, At Home Cards, and can print them in fashionable Script or Old English Type, just as good as the Engraved at only half the cost.

Try us on your next job of

Book Printing

set up on our Linotype with new type, it gives a distinct tone and fine appearance which used type, hand set cannot impart.

The Advertiser

Genuine Butter Parchment

We have a shipment of Genuine Butter Parchment due to arrive this week. Book your order with us now for a

5 or 10 Pound Lot

at a saving of Ten to Twenty per cent. Sold in whole sheets or cut to order for 2 lb., 1 lb. and half lb. prints.

Printed Parchmen

We can supply the Printed Parchment stamped **"Choice Dairy Butter"** according to the requirements of the law, in all sizes.

Special Prices For

Individual Printing in Five Hundred and Thousand lots with your name, address and name of Farm

The Advertiser Print.

Kentville, N. S.

Two new cases of smallpox were added to the list of city and county of St. John, on Saturday, making a total of 20 cases. These cases were discovered on Rockland Road.

The thirty fifth session of the Nova Scotia Methodist Conference will open in Trinity church Amherst, at 9 a. m. on Thursday, June 13th, 1918.

Sir Samuel Leonard Tilly, C.B., K.C., M.G

The Centenary of his birth was recently celebrated at St. John with the unveiling of a bronze laurel wreath on his monument on King Square.

EXCHANGE OF PRISONERS.

LONDON, May 24—(via Rueters Ottawa Agency)—Reuter is informed that the Cabinet is considering the question of a general exchange of prisoners. An announcement is expected shortly. The Government has received information from prisoners who escaped since March 21, confirming the information that British prisoners are employed immediately behind the German lines.

RETURNED TO FIGHT.

NEW YORK, May 24—More than 2,700,000 wounded and sick men have been returned to the fighting front and 692,000 soldiers have been discharged from the German army as unfit for further service, according to a report of the statement made in the Reichstag by surgeon general Schulze as contained in the Berliner Tageblatt of April 24, a copy of which has been received here.

Minard's Liniment Cures Diphtheria.

PRINCE ARTHUR AT HEAD

THIRTY-SEVEN OF CREW MISSING.

Queentown, May 24— The Cork steamer Inniscarra, bound from Fish Guard to Cork, has been torpedoed and sunk. Thirty-seven members of the crew are missing and are supposed to have been lost.

Five survivors of the disaster have been landed. They are the captain, the chief officer, one steward, and two sailors.

The Inniscarra, was struck amidships. She listed immediately, and foundered in four minutes.

Washington, May 21—President Wilson today signed the sedition bill giving the government wide powers to punish disloyal acts and utterances.

Minard's Liniment Cures Colds, etc.

Henry Wills, negro pugilist, defeated the veteran Sam Langford, of Weymouth, in seven rounds at Panama. Langford's second threw up the sponge to save the negro from further punishment.

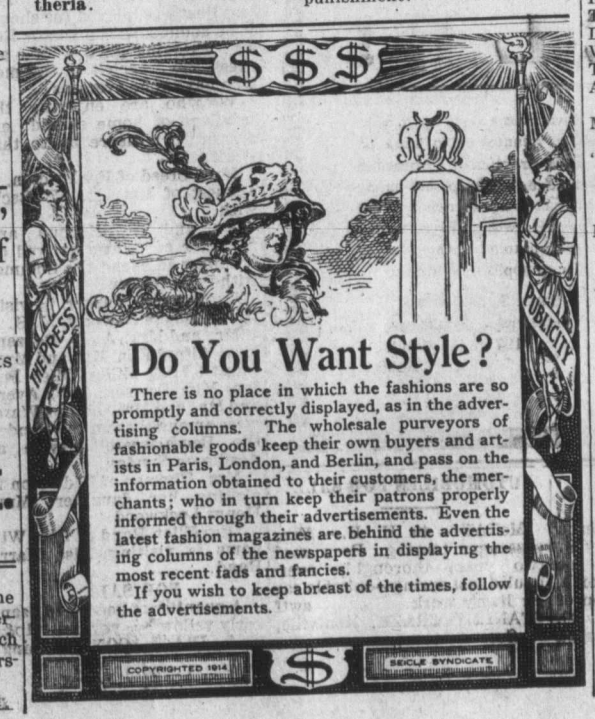

Synopsis of Canadian North-West Land Regulations.

THE sole head of a family, or any male over 18 years old, may homestead a quarter section of available Dominion land in Manitoba, Saskatchewan or Alberta. Applicant must appear in person at the Dominion Lands Agency or sub-Agency for the district. Entry by proxy may be made at any Dominion Lands Agency (but not Sub-Agency,) on certain conditions.

Duties—Six months residence upon and cultivation of the land in each of three years. A homesteader may live within nine miles of his homestead on a farm of at least 80 acres, on certain conditions A habitable house is required except where residence is performed in the vicinity.

In certain districts a homesteaper in good standing may pre-empt a quarter section alongside his homestead. Price $3.00 per acre.

Duties—Six months residence in each of three yeaxs after earning homestead patent; also 50 acres extra cultivation Pre-emption patent may be obtained as soon as homestead patent, on certain conditions.

A settler who has exhausted his homestead right may take expurchased homestead in certain district Price $3.00 per acre. Duties—Must reside six months out of three years, cultivate 50 acres and erect a house worth $300.

The acreage of cultivation is subject to reduction in case of rough, shrubbery or stony land. Live stock may be substituted for cultivation under certain conditions

W. W. COREY, C. M. G.,
Deputy of the Minister of the Interior

Compositor Wanted

Wanted at once at this office, a competent Lady Compositor, or boy used to typesetting who can learn to set advs. Permanent position. Good wages.

KEEP THE GARDENS GROWING.

(Sung at Empire Day Exercises at the Alexander Mackay School.)

We were summoned from the play grounds,
We were called in from the wood,
And our country found us ready
At the stirring call for food;
You can see us in our gardens
When you chance to pass along,
And although our back are aching,
You can hear us sing this song:

Chorus.

Keep the gardens growing,
Digging, planting, hoeing;
If we plant and weed a right
The crop will grow.
Do not stand repining
While the sun is shining,
Turn the good soil upside down,
And fertilize and grow.

Mother Britain sent a message
To her Daughter in the West,
"We need every kind of foodstuffs,"
So we're bound to plant our best;
For the millions in the trenches
And the homeland we must feed,
And no worthy son will fail her
When our Mother is in need.

—D. M. Matheson.

TRURO NEWS:

Prof. L. A. Forsythe has resigned his professorship at Kings' College to the practised law and Prof. Hailey has resigned the chair of English to take up Parishwork.

The forward movement for Kings' College has now got pledged some 60,000, about one half the required amount.

Minard's Liniment For Sale Everywhere.