An Electric Lamp

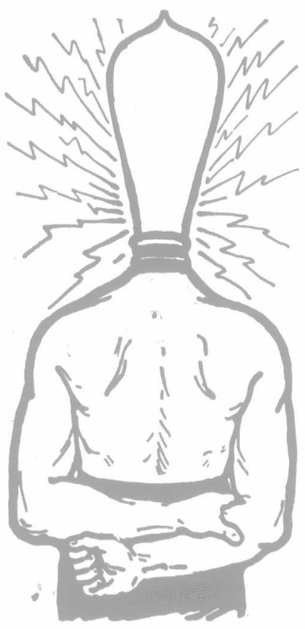

is in no greater need of electricity for its life than is the human body.

Without Electricity the nerves will not perform their natural function.

Without Electricity the stomach soon loses its efficacy. Then soon follow loss of appetite, constipation, dizziness, headaches, loss of energy, inability to do one's work, pains in the loins and back, nervousness, sleeplessness, and these ailments lead on to rheumatism and other permanent and serious diseases.

We do not say that in every case lack of electricity has caused your trouble, but we do say that an increase of electric energy to make the nerves tingle, to quicken the pulse, to impart vitality, vigor, STRENGTH TO EVERY PART, to bring to full power any weakened part, will quickly bring back your perfect health.

FREE

No need of hospital cures nor expensive treatments. Dr. Macdonald's Electric Belt will feed electricity to the system gently, gradually, and will bring those results which you seek. Very shortly power will be yours—power that is the strength of nerve and power of will—power on which depends the fulfilment of every part of man's mission.

In order to enable any sufferer from Rheumatism or any other Disease of the Muscular or Nervous System to be benefited by my treatment, I will, during the next 90 days, send to any responsible party one of my Best No. 8 High Power Electric Belts ABSOLUTELY FREE.

If, as I am sure, it cures you permanently, I know you will be grateful enough and pay me the small price asked. On the other hand, if it fails to benefit you, all you have to do is to return me the Belt at my expense. HERE IS YOUR CHANCE—FREE! FREE! FREE!

My book on the diseases of men and women, and their treatment by electricity, is worth its weight in gold. It is profusely illustrated, and teaches all about the human body, it construction, functions, and the ills it is subject to. This book, although it cost me quite a little fortune to publish, will be sent free, and securely sealed, to anyone sending me his name and address. Write to-day. This is your opportunity.

DR. J. Q. MACDONALD,

8 Bleury Street, om MONTREAL, QUE.

Church's

ALABASTINE

is a SANITARY WALL-COATING. It is porous, and permits the free passage of air. Kalsomine, under whatever name or claim, is only temporary—rubs off on everything that comes in contact with it. Wall-paper—with mouldy paste on the back, and arsenical poisoning matter in the finish and coloring on the face—is unsanitary. Besides, kalsomine, wall-paper and paint obstruct wall respiration. The walls of hospitals are never papered—the reason is obvious.

Information about how to make home healthy as well as beautiful is desirable. Write us. Our reply will be a positive benefit to you. Address

The Alabastine Co. Limited, Paris, Ont.

12 Days in a Week

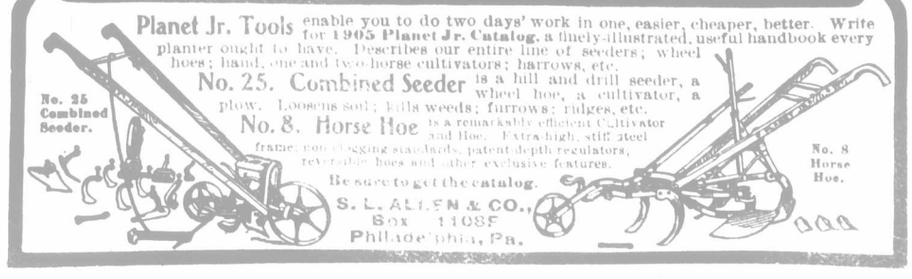

Planet Jr. Tools enable you to do two days' work in one, easier, cheaper, better. Write for **1905 Planet Jr. Catalog**, a finely-illustrated, useful handbook every planter ought to have. Describes our entire line of seeders; wheel hoes; hand, one and two-horse cultivators; harrows, etc.

No. 25. Combined Seeder is a hill and drill seeder, a wheel hoe, a cultivator, a plow. Loosens soil; kills weeds; furrows; ridges, etc.

No. 8. Horse Hoe is a remarkably efficient Cultivator and Hoe. Extra-high, stiff steel frame; non-clogging standards, patent depth-regulators, reversable hoes and other exclusive features.

Be sure to get the catalog.

S. L. ALLEN & CO., Box 1108F Philadelphia, Pa.

QUESTIONS AND ANSWERS.
Miscellaneous.

PIMPLES ON MARE—PAINTING PLOWS AND DRILL SHOES.

Have a mare, five years old, in good health; troubled with pimples under mane and on shoulder (only on right side). Pimples are small with hard lump in center, do not appear to be itchy, but swell considerably with the collar, but swelling is all gone again in the morning; has been this way for a month.

I believe it would be a good thing to recommend through your paper for farmers to paint their plows and drill shoes with primer to prevent rust. I have done so and find it a great boon, as a rusty drill will not do the work of nice clean shoes. Primer can be removed in a few minutes with Gillett's lye.

H. O.

Ans.—Bathe swellings with tincture of arnica every night after bringing in from work. The trouble seems to be local, an inflammation of the skin with an eruption. See also answer to X. Y. Z. Many thanks for your suggestion to our readers.

CAPPED KNEE AND PIMPLES.

I have a farm mare with capped knees. They came bad last fall, and during the winter I kept her in without work, and used Kendall's spavin cure, and also blistered her three times. I am working the mare now, but the lumps on the knees are no smaller, and one of them has become hard.

1. How can I get rid of them?
2. Must she be rested during treatment?
3. Have a grey horse with small hard lumps under the skin about the head and shoulders. What should be done to him?

X. Y. Z.

Ans.—1 and 2. If not lame, the case is not serious. Would recommend a biniodide of mercury blister (1 to 6) applied and repeated in two weeks; rest for 24 hours after application, put on Saturday night. Tie head up for 12 hours after application of the vesicant. Bed well. A surgeon might aspirate, if any fluid remains.

3. The lumps are due to skin inflammation. If such contain pus, it should be let out. Give two tablespoonfuls of Fowler's solution once daily in the drinking water. Smear the lumps (pimples) with a little blue ointment. Give bran mash in which is a cupful of linseed (crushed) and a heaping tablespoonful of baking soda, every night for a week.

GOSSIP.

A world's record for three miles was recently made by Elie on the Oakland (San Francisco) track, the distance being run in 5.22. It was 21 years ago when Drake Carter, at Sheepshead Bay race-track, hung up the record of 5.24, and that has stood to the present time. The new record-holder is a four-year-old gelding by St. Carlo—Jude, and is owned by C. Stubenhard, Jr. Elie carried 100 pounds, and was ridden by Jockey Jones. Dr. Leggo, favorite, was beaten by three-quarters of a length. Veteran was third.

The English Aberdeen-Angus Cattle Association have made an arrangement with Mr. W. W. Chapman, 4 Mowbray House, Norfolk Street, Strand, London, W. C., live-stock commission agent, and shipper of pedigree cattle, whereby they have secured the use of his office as their London address, and have appointed Mr. Chapman their London representative and agent for sale of their cattle. Mr. Chapman has been furnished with a list of the members of the association, and will have at command full information concerning their herds and also a list of cattle they have for sale.

This new departure has been made with a view to securing a convenient center from which full information in respect to the Aberdeen-Angus breed can be procured in London. To the foreign and colonial buyers, this arrangement will undoubtedly be of considerable convenience, and any who may be desirous to obtain Aberdeen-Angus cattle, or any information in relation thereto, can do so by applying, by letter or personally at Mr. Chapman's office. Mr. Chapman has also undertaken to be in attendance at the leading live-stock shows, and will be pleased to afford any information to those who may desire it.

Was Blinded By Eczema.

Suffered Intensely for Three Years and Was

Horribly Disfigured.

Skin Now as Smooth as a Baby's, Thanks to

Dr. Chase's Ointment

Such cures as the one described below are what have given Dr. Chase's Ointment a world-wide reputation as the standard ointment and the most satisfactory treatment ever devised as a cure for itching skin diseases.

Mrs. Robert Clendening, Welland Station, Ont., writes:

"For three years my daughter, Fanny, was afflicted with ezema in an intense and persistent form, and for nine days she was totally blind. The burning, itching and disfigurement were horrible, her entire face being completely raw for months, and the distress so great that she could not sleep.

"The best efforts of two eminent physicians failed to even mitigate her awful suffering. One day when I was low-spirited over my daughter's condition, Dr. Chase's Ointment was recommended to me, and, to our surprise, Fanny was helped with the first box, and she has since been entirely cured by this treatment.

"Her face is now as smooth as a baby's and she is in splendid health. The credit for this cure is entirely due to Dr. Chase's Ointment, and I cheerfully give you permission to state my daughter's case, hoping that it will lead many others to secure the same good results."

Dr. Chase's Ointment is recommended and sold by all dealers at 60 cents a box, or sent postpaid on receipt of price by Edmanson, Bates & Company, Toronto.

The more we tell our troubles the larger they seem to grow.

One good turn may deserve another, but this doesn't result in perpetual motion.

"Yes," said the first burglar, disgustedly, "I cracked a lawyer's house the other night, and the lawyer was there with a gun all ready for me. He advised me ter git out."

"You got off easy," replied the other. "Not much I didn't. He charged me $25 fur the advice."

GIVES TWO REAL GOOD REASONS

For Believing Dodd's Kidney Pills Cure all Kidney Ailments.

Cured His Backache of Twenty-five Years Standing and Satisfied Everyone He Recommended Them to.

Economy Point, N. S., May 8th.—(Special.)—Geo. S. McLaughlin, of this place, gives two splendid reasons for his belief that Dodd's Kidney Pills are the one remedy for Kidney ailments. Here are the two reasons in his own words:

"I was troubled with lame back for 25 years or more, sometimes so severe that I could not turn myself in bed. One box of Dodd's Kidney Pills cured me, and I have had no return of the trouble since.

"I have recommended Dodd's Kidney Pills to a number of persons who had Kidney Trouble. All who have used them have been benefited or cured."

Dodd's Kidney Pills not only relieve all Kidney Diseases, from Backache to Bright's Disease, but they absolutely cure them. But sometimes where one or two boxes relieves, it takes more to make a complete cure.