

1865.

April.

30 DAYS.

CHRONOLOGICAL EVENTS.

		Sun rises r sets s	Moon rises r sets s
1 S	Cambridge Easter Term begins.	6 31 s	0 4 M. S
2 S	5th Sunday in Lent. Baron Napier died, 1617.	5 35 r	0 58 "
3 M	Moon's First Quarter, 1.19 a.m.	6 35 s	1 43 "
4 Tu	Mutiny at Malta, 1807.	5 31 r	2 20 "
5 W	British Museum founded, 1758.	6 38 s	2 51 "
6 Th	Oxford Easter Term begins.	5 26 r	3 19 "
7 F	Prince Leopold born, 1853.	6 41 s	3 41 "
8 S	Chatham died, 1778.	5 22 r	4 5 "
9 S	Palm Sunday.	6 45 s	4 27 "
10 M	Venus sets 10.36 p.m. [4.28 a.m.]	5 17 r	6 24 A. T
11 Tu	Bonaparte abdicated, 1814. Full Moon,	6 48 s	7 27 "
12 W	Gold discovered in Australia, 1851.	5 13 r	8 29 "
13 Th	Catholic Emancipation, 1829.	6 51 s	9 31 "
14 F	Good Friday.	5 9 r	10 30 "
15 S	Easter Term begins. [English, 1548.]	6 55 s	11 25 "
16 S	Easter Sunday. Church Service first read in	5 4 r	Morn.
17 M	Lord Seaton died, 1863. [11.20 p.m.]	6 58 s	0 15 M. T
18 Tu	Mars sets 1.25 a.m. Moon's Last Quarter,	5 0 r	1 0 "
19 W	Lord Byron died, 1824.	7 1 s	1 37 "
20 Th	Spanish Fleet destroyed, 1657.	4 56 r	2 12 "
21 F	Oliver Cromwell proclaimed Protector, 1653.	7 5 s	2 41 "
22 S	Wordsworth died, 1850.	4 52 r	3 10 "
23 S	Low Sunday. St. George.	7 8 s	3 38 "
24 M	Defoe died, 1781.	4 48 r	4 9 "
25 Tu	New Moon, 2.13 p.m. Princess Alice born, 1843.	7 11 s	7 18 A. S
26 W	Oxford Easter Term begins.	4 44 r	8 35 "
27 Th	Sir Charles Bell died, 1854.	7 14 s	9 45 "
28 F	Gibborn born, 1737.	4 40 r	10 45 "
29 S	Lord Melville's Trial, 1806.	7 18 s	11 36 "
30 S	2nd Sunday after Easter.	4 36 r	Morn.

NOTES OF THE MONTH.

Political Angling may be considered in full season. Opposition Anglers fishing for *place* have hitherto been unsuccessful—not even a bite.

The Chancellor of the Exchequer makes up his accounts, the *m stakes* as usual being on his own side.

The Royal Academy *draw a long face* at being no longer allowed by Parliament to sponge upon them. It is hoped that by removal from Trafalgar Square "Fine Art" may be invigorated, and the taste of the *palette* restored.

Railway bill-stickers begin their annual nuisance.

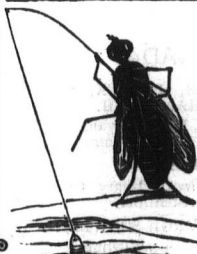

Fly Fishing.

Query.—Is a London milk walk the milky way?