POOR DOCUMENT

MC 2035

GOOD THINGS COMING TO THE THEATRES OF ST. JOHN

Seat Sale For Dumbells Starts Monday Morning

There has already been an extraordinary demand for seats for the Dumbells show next Wednesday and Thursday at the Imperial through the medium of the mails. On Monday morning at 10 o'clock the box office sale will begin. It is expected the house will be sold quickly as all previous eagerness to see this revue company has been eclipsed so far judging from the mail-order purchases. This time the Dumbells give an entirely new performance; there is nothing whatever of the old programme in their two and a half hour show. St. John people who saw it in Montreal early in the week say it is better and brighter than the other bills by the boys. The Montreal press substantiate what the Toronto papers said that it is the best show Dumbells have put on. Every member of the company is to be here, it is not a "vacation" tour with the boys for they arescheduled to sail from this port intact for Great Britain before Christmas.

HALF MILLION DAMAGE TO SHIP BY EXPLOSION

Chester, Pa., Nov. 11—The steamer J. N. Pew, in drydock at the Sun Shipbuilding Company here, for repairs, was damaged to the extent of $500,000 by an explosion early today. Two men are in a hospital seriously injured and two others are missing. The cause of the explosion has not yet been ascertained.

EARTHQUAKE AND TIDAL WAVE

Santiago, Chile, Nov 11 — Severe earthshocks were felt in various parts of Chile a little before midnight and again this morning. From various points in Central Chile came reports of houses falling and other damage. A report from Antofagasta, nerth of Valparaiso, said that a tidal wave came in soon after midnight, smashing small vessels and sweeping over the homes of fishermen and workers.

So far no loss of life has been reported.

Clayton Co.
Undertakers and Embalmers
All orders attended to with the same neatness and promptness any hour, day or night.
81 Princess St. Phone M. 718

Notices of Births, Marriages and Deaths, 50 cents

BIRTHS

MARSHALL—At 86 Metcalf street, on November 10, 1922, to Mr. and Mrs. F. Marshall, a son.

DEATHS

CARSON—At Hoyt, on Nov. 11, 1922, Mrs. Nancy Carson, aged seventy-four, leaving two sons and one daughter to mourn.

Funeral Monday at Hammond River on arrival of noon suburban.

MYLES—At Brooklyn, N. Y., on November 8, 1922, John E. Myles, formerly of St. John, leaving two brothers and one sister to mourn.

Burial at Brooklyn.

McALOON—At the St. John Infirmary, Nov. 10, 1922, James McAloon, leaving his wife and four daughters to mourn.

Funeral on Monday morning at nine o'clock from his late residence, 28 Albert street to St. Peter's church for solemn requiem high mass at 9.15. Friends invited.

ORAM—In this city on Nov. 10, 1922, Jane, widow of George Oram, leaving three sons and two daughters and one brother to mourn.

Funeral on Monday morning at 7.45 from her late residence, 15 Merrit street, to St. Peter's church for requiem high mass at 8.15. Friends invited.

IN MEMORIAM

BROWN—In loving memory of Pte. W. Foster Brown, No. 444,755, of the 21st Battalion, who was killed in action at Passchendaele, November 11, 1917.

Until the day breaks and the shadows flee away.

MOTHER, BROTHERS AND SISTERS.

FUNERAL NOTICE

All members of the Bricklayers and Masons' Union are requested to attend the funeral of their late brother,

JAMES McALOON,

to be held Monday morning at nine o'clock from his late residence, 28 Albert street, North End.

FIND POISON IN BODIES OF TWO

Three More Exhumed in Alleged Wholesale Killing Plot in Chicago.

Chicago, Nov. 11—The bodies of two men and a woman believed by the authorities to have been the victims of poison plots were exhumed for examination yesterday after chemists declared sufficient poison to kill several persons had been found in two other bodies already exhumed.

Three of the five exhumed are bodies of former husbands of Mrs. Tillie Klimek, whose fourth husband, Joseph Klimek, is in a local hospital recovering from poison which he says was administered by his wife. One body was that of a former husband of Mrs. Nellie Sturner Kulik, said to be a neighbor and relative of Mrs. Klimek while the body of the woman is that of Mrs. Rose Ghudzeinski, a cousin of Mrs. Klimek.

Charges of murder were placed against Mrs. Klimek and Mrs. Kulik by the police and Mrs. Klimek was booked for attempted murder and Mrs. Kulik as an accessory in connection with the poisoning of Klimek.

WOOL FROM N. B. SEIZED IN MAINE

Portland, Me., Nov. 11—Wool has been added to the commodities of contraband traffic along the border. The capture of Bangor men and the seizure of two truck loads of wool, alleged to have been smuggled into Aroostook County, from New Brunswick to avoid the new tariff duty was announcel at the custom house today. The two loads weighed 6,200 pounds.

NEW BRUNSWICK EXHIBITS FOR THE FAIR IN TORONTO

(Special to Times.)

Fredericton, N. B., Nov. 11—The exhibits from New Brunswick for the Royal winter fair at Toronto are being picked at the agricultural office and will be sent away next week. A. G. Turney, provincial horticulturalist, will leave for Toronto on Monday and O. C. Hicks, superintendent of the soils and crops division of the department of agriculture, will leave on Wednesday. They will be in charge of the New Brunswick exhibits.

In the fruit section New Brunswick will show Macintosh Red, Fameuse, Wealthy, Scarlet Pippin, Bethel and Russet apples.

Mr. Hicks will be in charge of the exhibit of potatoes. The exhibits will consist of Irish Cobblers and Green Mountains. They will be seed stock as emphasis on the possibilities of New Brunswick in growing seed stock is being laid. The potato exhibits all will be competitive.

NO FEAR NOW ABOUT THE U. S. COAL SUPPLY

Washington, Nov. 11. — Julius H. Barnes, president of the federal fuel distribution agency, announced yesterday that downward movement of prices and increase of stocks, have removed any necessity for apprehension about the country's fuel supply for the present winter.

DIGBY AND THE C. T. A.

Ottawa, Nov. 11—(Canadian Press)—Suspension of the operation of the Canada Temperance Act in the county of Digby, N. S., is provided for by an order-in-council published in the Canada Gazette. The operation of the act is suspended as from November 21. The suspension will continue "so long as the provincial laws relating to the sale and traffic in intoxicating liquors continue as restrictive as the Canada Temperance Act, such law being, in the opinion of the governor-in-council, substantially not less restrictive at the present time."

LOCAL NEWS

TO THE ARENA.
Come to the Community Fair and get your future read by Madame Fourtina. 3600—11—13

Car-owners, attention. See Frank E. Jones' battery service department on page 10.

WOODSTOCK CONTRIBUTION
Carleton Soldiers Memorial Chamter I. O. D. E., Woodstock, have sent $20 to the secretary of the Navy League to assist with the Christmas celebration for the seamen in port during Christmas week.

A REAL SNAP IN NEW SILVER MOONS.
A few No. 11 New Silver Moon Self-feeders, regular $26 value, at only $18.95, at Emerson & Fisher's.

Big bargains at rummage sale, Wednesday, Nov. 15, 12 Sydney St., 9 a. m. 3689-11-15

SOUTH END BOYS' CLUB.
Boys wishing to join the South End Boys' Club are asked to meet the committee Monday evening at seven. Club opens Tuesday evening at half past seven. 3691—11—13

CATHEDRAL HIGH TEA.
Grand whirlwind wind-up tonight. Voting contest getting warm. All goods will be sold or auctioned off. Don't miss this great opportunity. Admission only 10c.

ONE CENT SALE DUE TO START AGAIN AT THE ROSS DRUG CO.

Not twenty—not forty—but hundreds of drug and toilet accessories are going to be given away regardless of whether worth a dollar or more in the regular way—for a single cent. You get one at normal price and take away a second for one cent. That is the value of the announcement due any day now from the Ross Drug Company. Watch for it. Only The Ross Drug as one of the Rexall Stores can buy to sell these articles so ridiculously, because the wholesaler who supplies them divides the loss and charges it up to advertising. Many toilet dainties and stationery articles, boxed up in an artistic manner for gifts are included—so you save not only for now, but you buy for Christmas, at one cent.

BIGGEST BREAKS IN CLOTHING COST MADE BY HUNT SALE

The honors for price-cutting and value-giving at a time the goods give most service go to Don Hunt. Mr. Hunt has dropped a price bomb that has been a shock to the market and a decided gain for bargain hunters. Today his ten-day sale has but a week to go and his big store is, to the outward observer, crammed with sensational savings. The windows are well gotten up, but it is inside where the real showing appears. All the counters are covered with grouped specials, all clearly indicated both as to price and quality by big show cards. In this way there is no mistaking the extent of the reductions. This week Mr. Hunt has excelled himself.

MORNING TRAIN WILL CONNECT WITH "MARITIME"

No. 18 Local Will Connect With Fast Through Train at Moncton.

Passengers on C. N. R. morning train for points east of Moncton can now make connection there with the "Maritime Express" for all stop points east of Moncton. This will enable through passengers to make quicker and better connection.

GOOD NEWS FOR THRIFTY FOLK

A Super-Value Offer in New Silver Moons.

With hard coal supply assured comes the timely special offer of a few No. 11 New Silver Moon Self-feeders, regular $26 value, at the exceptionally low figure, $18.95, while they last, at Emerson & Fisher's.

BOYS SENT IN FALSE ALARM; GET INTO COURT

Two juveniles were before the magistrate this morning charged with ringing in a false alarm of fire on last Sunday from box 28. Sergeant Scott informed Policeman Chisholm on that day that he had seen two boys running away from the box. Within a half hour policeman Chisholm had the alleged culprits. This morning they were fined $100 each and the fines allowed to stand.

Seven juveniles, charged with disorderly conduct, shouting and bawling and creating a disturbance, were fined $16 each and the fine allowed to stand.

Two lads, charged with truancy, was allowed to go with a warning.

HUNTER'S STRAY BULLET WOUNDS WOMAN IN HOUSE

Barre, Vermont, Nov. 11.—A stray bullet, believed to be from the rifle of a hunter, entered a window at the home of Mrs. Edwin M. House of Waitsfield while Mrs. House was telephoning. The missile clipped off two of the woman's fingers, fractured her jaw, and finally lodged in her shoulder.

TORONTO MAYOR HURT IN AUTO COLLISION

Toronto, Nov. 11—Mayor C. A. Maguire was injured, but not seriously, about midnight, when his motor car was run into by another. The mayor was cut behind the left ear, his shoulder injured and a finger lacerated.

NO IMPROVEMENT IN THE NEAR EAST

Situation Regarded as Serious, But Little News is Getting Through.

(Canadian Press.)

London, Nov. 11—The situation at Constantinople, where the Turkish Nationalists want the allies to get out and the allies are determined to sit tight, is still very critical, all the morning papers agree, but none of them furnish any definite news to justify their views.

Even the government itself is declared in some quarters to be largely in the dark, owing to the difficulty of communicating with the Near East as a result of the cutting of the cable line by the Tudks. Even this fact is regarded as ominous.

Absolutely nothing can be learned regarding the present attitude of the Angora government and it is equally unknown whether or not the allied commissioners have carried out their threat to establish martial law in Constantinople.

The diplomatic expert of the Daily Telegraph presumes that "Ismet Pasha will not endeavor to emulate at Adrianople. Rafet's tactics at Constantinople, but it will be interesting to see whether he will endeavor to confer with the Bulgarian government on the way to Lausanne."

"The British government knows that the Near Eastern position today is as perilous as ever," the Times declares. "Even in the terms of the Mudania armistice, which brought the conflict between the Entente and Turkey to an end, it is not known whether France is prepared to stand with Britain, and, in case of need, act with her. French failure to stand by Great Britain in word and deed at Constantinople might be the signal for a disaster of immeasurable dimensions. There may yet be time to avert it, but the sands are running out. Swift and complete accord between London and Paris alone can preclude it, or should the worst befall, keep it within manageable limits."

France For Accord.

Paris, Nov. 11—Premier Poincare told the chamber of deputies yesterday afternoon that the Turkish Nationalists were no longer in the state of mind in which they were when they signed the Franco-Turkish agreement, and full accord between France and Great Britain was more necessary than ever. He paid tribute to Lord Curzon for the effective part he played in preventing graver developments.

Paris, Nov. 11—The French government will accept November 20 as the date for the beginning of the Lausanne conference should the British government insist on the postponement. It is said, however, that France would prefer to start the conference officially, if not practically, on the original date, November 13.

The Sultan's Woes.

Constantinople, Nov. 11—The Turkish Sultan is virtually at the mercy of the Nationalists, should they decide to make a descent in force on his palace and attempt to carry him off, as is feared. His own guard has gone over to the Kemalists, and only nominal protection on the part of the Allied troops so far has been accorded him. A correspondent in a visit to the palace on Thursday afternoon, found only two guards on duty. Within the palace the monarch is surrounded by seven trusted eunuchs, who remain at his side day and night. The Sultan, it is said, may formally appeal to the Allies for protection.

SALES AND TEAS

The Seven Seas Chapter of the Daughters of the Empire have taken over the school room of St. Andrew's church this afternoon and evening for a tea and sale to raise money for chapter funds. The room is neatly decorated in red and green coloring. A very pleasing effect is obtained by the use of silver dishes of various fruits arranged in harmony as centrepieces for the tea tables. The candy and fancy work tables are in evidence and there has been added a home canning table. Those in charge of the arrangements are Miss Mildred Wilson, regent; Miss Jessie Hart, general convenor; Mrs. L. J. Fleming and Mrs. Lloyd Farquhar, pouring; Miss Zela Lamoreaux, fancy work table; Mrs. Philip Simms, candy table; Mrs. Reginald March, home canning table; Miss Faith Henderson, tickets; Mrs. J. Arnold Gibbon and Mrs. N. F. Nutter, decorations.

The In His Home Circle of the King's Daughters are holding a tea and apron sale in the King's Daughters' Guild this afternoon. The proceeds are for circle purposes. Those in charge are Mrs. Frank McArthur, leader; Mrs. R. D. Thomas, vice-leader; Mrs. C. J. Stamers and Mrs. E. E. Thomas, pouring; Mrs. Harry Machum, Mrs. J. H. Crockett, Mrs. A. F. Stilwell, Mrs. J. Needham, Mrs. Mullin, Mrs. Frank Wry, Miss I. A. Johnson, Mrs. Bliss Smith, Mrs. Guy Smith, Mrs. Carrie Hatfield and Mrs. George Dishart, assistants; Mrs. McArthur and Mrs. Dishart, reception committee; Miss Maud Stilwell and Miss Mary Thorne, ushers, and Mrs. Bliss Smith and Mrs. Mullin, apron table.

KILLED BY RAILWAY.

Sudbury, Ont., Nov. 11—When a gravel spread caught a steel rail by the side of the track and sent it crashing into a small shack near Bridge 140, between Capreol and Foleyet, on the C. N. R. yesterday, Aliarde Mainville, twenty-four years of age, was almost instantly killed and five companions were injured, the shack being totally wrecked.

Douglas C. McKinney, son of Mr. and Mrs. George McKinney, 134 Carmarthen street, was successfully operated on for appendicitis in the General Public Hospital yesterday.

For Parties

We have a full line of cakes, rolls, etc., to make that party a success. All our lines are fresh daily from our ovens.

Try our Shortbread, which is noted for its delicious flavor and its tendency to melt in the mouth.

Call or phone.

IDEAL BAKERY
Charlotte St. Opp. Dufferin

Quality is absolutely guaranteed by this trade mark
YOUR DEALER CAN SUPPLY.
Write for booklet on Period Furniture
CANADA FURNITURE MANUFACTURERS LIMITED
WOODSTOCK ONTARIO. 17
Manufacturers of all classes of household and office furniture

PERSONALS

George Ackman, claims agent for the C. N. R., with headquarters in Moncton, passed through the city this afternoon en route home from Boston.

Miss Mildred Wyman, Sydney street, will leave on the evening train for Boston to visit her sister, Miss Stella Wyman.

LOCAL NEWS

CARS WITHOUT LICENSES.
Provincial Constable Robert Crawford has returned from the north of the province where he was investigating for the provincial public works department several cases of cars alleged to be operating without licenses.

AT POLICE HEADQUARTERS
The office of the chief of police at the central police station is in the hands of the painters and decorators and is being thoroughly renovated.

BURIED TODAY.
The funeral of Mrs. H. T. Walsh took place this morning from her late residence, 180 Market Place, West St. John, to the Church of the Assumption where requiem high mass was celebrated by Rev. H. Ramage. Interment was in the old Catholic cemetery.

BOARD OF HEALTH FIGURES.
There were twelve deaths in the city this week from the following causes:—Inanition, two; malnutrition, exhaustion, pneumonia, myocard tis, premature birth, chronic nephritis, Hodgkin's disease, carcinoma of lung, meningitis following mastoiditis, post operative hemorrhage, one each. Seven marriages were reported and thirty-four births, fourteen boys and twenty girls.

ON THE RIVER
Navigation on the St. John river and tributaries is rapidly drawing to a close and it is expected that in another week or ten days the most of the steamers will discontinue their trips. This morning the Premier left for Grand Lake for the last time this season. She will run to the Jemseg next week. All the steamers have been carrying heavy freights both up and down river.

COLDBROOK ENTERTAINMENT
A very interesting entertainment was staged in St. Bartholomew's church last night under the auspices of the Coldbrook branch of the Woman's Auxiliary led by Mrs. William Bond and Miss Lena Hayter. A musical programme was brought to a close with a sketch given by Arthur Clayton, William Bond, Miss Lillian Long, G. Olive, Percy Williams and R. Olive. Others taking part in the programme were George Whelpley, William Brophy, the Misses McDonald, Mrs. Theodore Shaw and the four Olive children. Refreshments were served and a good sum was realized for the funds of the W. A.

CHARLIE GORMAN SPEAKS OF HALIFAX INCIDENT

Charles Gorman returned home this morning from Halifax where he competed in the maritime indoor amateur championships on Thursday evening. With reference to his disqualification in the 100 yards dash, he maintains that he did not foul any opponent and that he finished well in front of his nearest competitor. He said that as soon as he arrived in the rink the officials started warning him that he had better be careful and not foul anyone. This he said was continued until he informed them that if they thought that was his intention he would not race. He emphatically denies touching a man or deliberately running in their lanes and says that he has no idea why he was disqualified unless it was that they feared he would win over some of the Nova Scotia entries.

ALLIES DEMAND THAT GERMANY APOLOGIZE

The Allied Council of Ambassadors yesterday decided to send a sharp note to the German government, demanding an apology for a resent incident at Passau, Bavaria, in which two Allied officers were attacked while attempting to inspect the barracks of the second Reichswehr Regiment.

PUZZLE $6,400.00 GIVEN FREE
This amount has been Given Away FREE also hundreds of Merchandise Prizes
$200.00 more IN CASH will be Given Away as follows
1st Prize, $50.00 in Cash
2nd Prize, $40.00 in Cash
3rd Prize, $35.00 in Cash
4th Prize, $25.00 in Cash
5th to 9th Prizes—Each $10.00
TOGETHER WITH MANY MERCHANDISE PRIZES

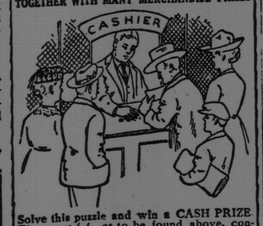

Solve this puzzle and win a CASH PRIZE
There are 6 faces to be found above, concealed about the Banks customers. Can you find them? If so mark each one with an X, cut out the picture, and write on a separate piece of paper these words, "I have found all the faces and marked them," and mail same to us with your name and address. In case of ties, handwriting and neatness will be considered factors. If correct we will advise you by return mail of a simple condition to fulfill. Don't send any money. You can be a prize winner without spending one cent of your money. Send your reply direct to
GOOD HOPE MANUFACTURING COMPANY
275 CRAIG STREET WEST.
MONTREAL, - - CANADA

LLOYD GEORGE TO VISIT AMERICA

Word Received in Washington of Impending Visit—Will Interest Himself in Promoting Anglo-Celtic Concord.

Detroit, Nov. 11—A Washington special to The Detroit Free Press says Lloyd George is coming to America. It is ascertained definitely that nothing short of a miracle will prevent him from accomplishing his long-cherished desire to rub elbows with the American people on American soil.

It is expected he will some by way of Canada and will be able to remind the dominion that a distinguished Canadian has succeeded him as executive head of the British family of nations. Formal announcement of the trip, however, may be deferred until after the British elections.

Lloyd George's visit is declared to have absolutely no connection with politics, either in Britain or America. It is asserted he is not going to boost the League of Nations or to trail "the tiger," Georges Clemenceau. The biggest figure in British Imperial life is said to be after much bigger fish. To be sure, he is deeply interested in what, as a Welshman, he probably would call an Anglo-Celtic concord.

WOULD LIKE TO SEE FRIENDS IN CANADA AGAIN

Prince of Wales Speaks at Luncheon of the Canadian Club in London.

London, Nov. 11—(Canadian Press)—The Prince of Wales, speaking yesterday at a luncheon at the Canadian Club, presided over by P. C. Larkin, Canadian high commissioner, said on Nov. 10, three years ago he left Ottawa to embark for home at the end of a tour of the dominions. The present occasion recalled his wonderful experiences in Canada and increased his hope that he would one day return to his many friends there.

November was another anniversary, the greatest of all that he had observed throughout the empire. He always would be proud of the fact that he had served with the Canadian corps on armistice day.

The prince said that his small farm in Alberta was a great link between him and Canada and constituted an assurance that he would one day return to that country. He could not claim that he was raking in dollars but quite recently he had received satisfactory reports from the ranch. Breeding societies all over the empire had offered to supply animals but while he was grateful he was compelled to decline them or his outfit in Alberta would soon be like a menagerie.

Speaking of the embargo, the prince said he was sure everybody was delighted with the agreement reached governing the admission of Canadian cattle into Great Britain. He concluded by paying a tribute to the work of the Canadian high commissioner, Mr. Larkin.

Announcement was made by the president that the Prince of Wales had consented to become one of their patrons.

BUSY WINTER SAWING LATHS

(Special to Times.)

Fredericton, N. B., Nov. 11—There is to be heavy sawing of laths throughout New Brunswick during the winter on account of a heavy demand in the New York and Boston markets. New York is taking the greater proportion of the offerings. Building activity in the United States and contemplated activity for 1923 is given as the cause.

Stanley Douglas, Ltd., operating mills at Devon and elsewhere in the province will manufacture laths at Ludlow, Northumberland county. The quantities will be large. The season's cut at the mill of the company in Devon has been finished. Some eight million feet of lumber were manufactured. The yards of the company are pretty well cleared.

Fraser Companies, Ltd., operating the Victoria mill in this city, will also manufacture laths there during the winter. The mill will be down for a short time for overhauling.

The Seeanee Company was operated at Keswick and other places expects to operates the west end mill in Fredericton for the making of laths. The Hawkins Lumber Co. may also make laths at its mill at Nashwaaksis but this has not been decided yet.

Tagging for the disabled soldiers still in hospital, was carried on in Fredericton today and met with a ready response.

Frank Isaac Peterson of Fredericton, formerly of Melrose, Westmoreland County, and Jennie Marguerite Kitchen of Kingsclear, were married here on Friday afternoon by Rev. G. C. Warren of the Brunswick street Baptist church. The groom served overseas for nearly four years. He was with the 26th Battalion. Mr. and Mrs. Peterson will reside in Fredericton.

PLOT IS ALLEGED IN LIQUOR CASE

Hotel Keeper Says Bottle was Planted, and He is Acquitted.

Brantford, Nov. 11—A dismissal was recorded in the case of Alex. Howarth, charged with keeping liquor for sale when it came before Magistrate Blake recently. Police raided the place, a former hotel, and found liquor in a glass and a partially filled bottle. He contended it was a plant, giving evidence that his small son had to go upstairs to waken him when the police came in as proof that he was not concerned in it. He was given the benefit of the doubt.

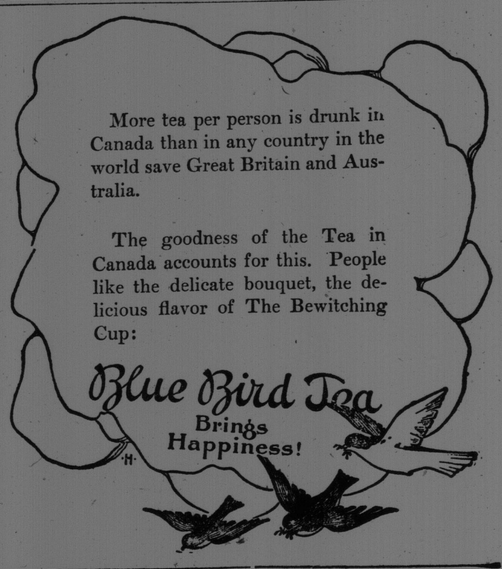

Refurnish One Room at a Time

According to a settled plan. How often have you said to yourself, "I'd like to go through this house and weed out about half of everything in it, and then refurnish it from top to bottom." But it would be much easier to do it gradually, taking one room at a time, and following a certain plan.

Commence with the parlor and buy a nice Chesterfield suite. We have a fine stock of Parlor Suites at greatly reduced prices.

Beautiful Chesterfield Chairs, Marshall Sanitary Springs, etc., while they last only $35 and $40.

SEE OUR WINDOWS

AMLAND BROS., LIMITED
19 Waterloo Street

INTER SOCIETY BOWLING LEAGUE IS ORGANIZED

A meeting for the purpose of forming an inter-society bowling league was held in St. Peter's Y. M. A. rooms last evening. Four societies were represented:—St. Peter's, Church of the Assumption, St. John the Baptist and St. Roses. John Russell and E. R. Hansen represented St. Peter's; Charles O. Morris and James Russell represented the Church of the Assumption Club; Allister Fraser, E. Lowe and Barry O'Neil, St. John the Baptist; Harold Delaney and B. O'Connor, St. Roses.

Mr. Morris was appointed chairman pro tem. It was announced that Tuesday and Thursday evenings have been allotted by the management of St. Peter's alleys for the inter-society games. It was decided to draw up a schedule of games for two series, the winner of the first and the winner of the second to roll off for the championship. In event of two teams tieing it was decided that they rool-off and the total pin fall of one game decide the issue. The teams participating in the championship series must roll best two out of three games, the total pinfall of each game (only) to count. The league games are to be decided as is customary in other leagues—by points for the three strings and additional point for the highest total pinfall.

It was decided that any team failing to appear when scheduled would forfeit four points. Games are to start at 8 o'clock, but twenty minutes grace will be allowed before a forfeit. The teams are not to be confined to any definite number of players—any member of the society may participate—it being pointed out that the object of the league was to encourage all members.

Prizes will be awarded to the winning team, the one making the highest average during the season, the one making the highest three string total, and the one making the highest single string, these to be presented at a banquet at the close of the championship series.

It was decided to open the league on Tuesday evening November 21 and the first series to end on December 28, the second series to start on January 2 and to end on February 8, the championship series to start on the following Tuesday. The teams will be:

St. Peter's No. 1, Assumption No. 2, St. John the Baptist No. 3, St. Roses No. 4.

The schedule for the first week will be as follows:

Tuesday Nov. 21, No. 1 vs No. 2.
Thursday Nov. 23, No. 3 vs. No. 4

BRITISH EMPIRE STEEL APPOINTMENT.

Sydney, N. S., Nov. 11—E. P. Merrill, former general manager of British Empire Steel Company, has been transferred to Montreal as head of the sales department, a post which has been vacant since the death of J. P. McNaughton two years ago. Local operations are for the present in charge of the ranking officials in Cape Breton—General Superintendent W. H. Bischoff, who will have charge of the Sydney steel plant, and Assistant General Manager H. J. McCann who will have charge of the coal mining operations of the Dominion Coal Company.

FOR NATIONAL ORGANIZATION OF PROGRESSIVES

(Continued from page 1.)

Toronto, Nov. 11—Premier King told the Canadian Press he regretted very much the resignation of Hon. T. A. Crerar, from the leadership of the Progressive Party. He believed that strong leadership of parties opposed to the government helped to make for good government and Mr. Crerar would be hard to replace in that capacity. The premier said he expected no political upheaval or any very startling change in the line up of the parties as the result of the change in leadership of the Progressives. "The government expects to be strengthened and go onward in any event," he asserted.

Calgary, Nov. 11—In the opinion of H. W. Wood, president of the United Farmers of Alberta, the first thing the Progressives have to decide is whether they are going to commit "suicide" or not. When newspapermen asked what he meant by this, Mr. Wood said that nobody seemed to know where they were going, or what they are trying to do. "If they are not going to solidify their forces along definite lines, toward a definite purpose, they cannot hope to live," he commended, "at least I cannot see how they can."

Ottawa, Nov. 11—By his action in Winnipeg Hon. Mr. Crerar will be free to act as a private member of the House and to come and go as he chooses without the burdens and the restraints of party leadership. It is also felt here that the path to a position in the Liberal cabinet has been cleared of one of its large obstacles and that should he desire to associate himself more closely with the government of the day his entry would be welcomed because of his high ability, his sound practical judgment and his mastery of parliamentry affairs.

As to the future of the Progressive Party without the guidance of Mr Crerar the opinion expressed in government circles is that whoever is chosen his successor will have a difficult row to hoe and hoe it clean."

Winnipeg, Nov. 11—The Winnipeg Tribune says:—"The Progressive party has lost the services of its leader, Hon T. A. Crerar, but it has gained in the losing. It is free now to end a course of aimless drifting and setting itself a real objective work with wisdom and vigor to do it. There are bigger things in the Progressive movement than to say 'we will not oppose.' It must become again a fighting force, which under the leadership of Mr. Crerar it ceased to be on last election day."

LATE SHIPPING

Southampton, Nov. 10—Ard stmr Olympic, New York.

Newcastle, Nov. 4—Ard stmr Keyingham, Gaspe.

Liverpool, Nov. 10—Sld stmr Montclare, Montreal.

FOREIGN PORTS.

Havre, Nov. 9 — Ard stmr Brant County, Montreal.

Premier King Was Guest.

Toronto, Nov. 11—Leighton McCarthy was the host last night at the York Club at a dinner at which Premier King was the chief guest. It was a private gathering.