calls for quick experiments. old, reliable

The 101 Year Old Liniment

's ment

s for Rheumatism, Swellings, s. Used inwardly for Croup, Bowel Troubles.

At all Dealers. D., Boston, Mass.

WILL CONSUMER HAVE TO PAY?

Expected To if Provincial Government Carries Out Its Idea

MILK INSPECTION

Producer Explains That Loss of Government Inspectors Would Be Injurious to Public Welfare—Time Has Been Extended Several Months Under Protest, it is Said.

Saturday, Nov. 25.

The decision of the provincial department of agriculture not to allow its dairy inspectors to pass upon the herds of milk-men shipping milk to the city opens up a big question which will probably be discussed at a joint meeting of the board of health and the Kings County Milk Producers' Association after the annual meeting of the association on Dec. 15, and eventually may lead to an increase in the price of milk to city customers.

When Dr. Landry, minister of agriculture, announced that the privilege would be withdrawn he was waited upon Wednesday by George Raymond, president of the association, and Dr. G. G. Melvin, representing the board of health, and after they had presented their case, it is understood that Dr. Landry agreed to extend the privilege for some months, probably another year, under protest, while other arrangements could be perfected.

Speaking to The Telegraph over the phone last evening Mr. Raymond said the decision of the government would necessitate the association and the board of health conferring on the question. Not only was the cost of employing veterinaries to inspect all the scattered herds too high for the small producer, but the system was practically useless. When the farmer arranged for a date for a veterinary to visit his premises once a year, he could spend the intervening time in putting his stables in proper condition and make his utensils spick and span and do as he liked the rest of the year. Under this system the members of the association and all farmers who conducted their dairies on modern sanitary principles were competing with the dirty, filthy stables of the old school and the public was not sufficiently protected.

Should Have No Notice.

The inspector, he said, should call twice a year at least at all farms where milk is produced and sold and should give no notice of their coming. At this time of year particularly when milking is done in the stables, and at dark both in the morning and at night, particular care should be taken to keep the milk clean, which it is almost impossible to do in the old style of stables.

If the dairy inspectors were ordered not to give their time to this work, Mr. Raymond said, it would be the duty of the board of health to consider the appointment of permanent milk inspectors to give their whole time to the work and this he thought would be recommended at the annual meeting of the Milk Producers' Association.

In case the board of health cannot secure the appointment of such inspectors and the milk producers are obliged to resort to the old system of veterinary inspection in order to make up the extra cost of production the consumer, as usual, will be asked to pay for the provincial government's idea of business with one cent a quart more for their milk.

Dr. Landry is quoted as giving the reason for making the decision that the dairy inspectors are paid for the whole province and that if they give their services for the benefit of milkmen shipping to St. John the city should pay for it. None of those interested pointed out yesterday that unless there was an increase in the price of milk, the city would not pay for the inspection but the farmers of Kings and other counties in whose interests the dairy inspector for that district is supposed to be working.

SAWDUST CONCRETE

One of Its Uses, as Shown at the Springfield, Mass., Library Building.

(Cement World).

When sawdust or wood pulp is used as part of the aggregate in mixing the resulting concrete is of light weight and low tensible strength, but has some special properties that commend it for certain indoor uses. On account of its elasticity, combined with its practically non-absorbent character, it is said to be especially adapted as a floor veneering for markets, butcher shops, saloons, etc.

It may be laid without joints in a coat three inches layer one and a half inches deep, on paper spread over the floor that is being treated. In these cases the customary proportions for mixing are one part cement, two sand and two and a half sawdust. A greater proportion of sawdust would make it too absorbent.

A novel application of sawdust concrete is recently been made in the new Public Library building in Springfield (Mass.) It was employed there as a base on which to lay the cork carpet covering the floors. The object was to obtain a layer into which nails could be driven and which at the same time would hold the nails.

The company that laid it states that it accomplished both purposes. After several experiments with different mixtures it was found that a 1:2:3-4 mix—three-fourths of a part of sawdust—gave the desired result; about 5,000 square feet of this mixture was laid. The thickness of the layer was one inch, and after four months of service indications are that the material is a success.

WANTED

WANTED—A Third Class Teacher for district No. 3, parish of Perth, Victoria Co., N. B., (district rated poor) State salary wanted. Apply, John Allen, Sec. to Trustees. 9979-12-23. s.w.

WANTED—A girl for small family at Rothesay. Good wages. Apply, Mrs. Andrew Blair, Rothesay. s.w.

WANTED—An experienced housemaid, with references. Mrs. T. E. G. Armstrong, 27 Queen Square, St. John. sw

WANTED—By Sept. 6th, a girl for general house work in family of three. References required. Address, Mrs. W. J. Davidson, Rothesay. 1211-tf

AGENTS WANTED

RELIABLE representative wanted, to meet the tremendous demand for fruit trees throughout New Brunswick at present. We wish to secure three or four good men to represent us as local and general agents. The special interest taken in the fruit-growing business in New Brunswick offers exceptional opportunities for men of enterprise. We offer a permanent position and liberal pay to the right men. Stone & Wellington, Toronto, Ont. sw

FOR SALE

FOR SALE—Farm, 70 acres, house and barn, good orchard, 1½ miles from Barth on Johnville road. Nine hundred dollars, one-quarter down, balance $100 a year. Address J. Wyman, Beechwood, N. B., Can. 9945-12-9-w

TIMBER—Separate cash bids received till Dec. 30th, for each lot, heavily timbered farm, late Peter Chisholm, Stewarton. Subscriber not bound accept. Before cruising write Rev. F. W. Murray, Stanley. 9195-12—23-d-w

HUNTERS & TRAPPERS

We are the largest buyers of of raw furs in Canada and we pay the highest cash prices.

Write at once for price list and other particulars

A. & E. PIERCE & CO.
500 St. Paul St., cor. St. Peter, Montreal, P.Q.

Send only 10 cents

For this beautiful 18-inch tray cloth on Fine Art Linen. Your choice of Wallachan, Eyelet, Mt. Mellick, Violet or Holly design and we will include FREE OF CHARGE, one year's subscription to "Art Needlework" Magazine.

The tray cloth regularly sells for 25 cents, and one year's subscription to our embroidery Magazine would ordinarily cost you 25 cents, thus making a total cash value of 50 cents. The above Bargain Offer will be sent to any address upon receipt of ten cents and the names and addresses of five Lady friends. Send us your order to-day.

AVALLONE & CO. Dept. 9
49 Colborne St., Toronto, Ont.

Elegant New Building, Superior Equipment, The Best Course of Training, Strong Staff of Specially Trained Teachers.

Results: Public Appreciation as shown by the fact that our fall classes are far larger than ever before in our 44 years' history.

Send today for Catalogue.

S. KERR, Principal

The St. John Business College

USE HAWKER'S
Balsam of Tolu and Wild Cherry

It Will Cure Any Cough and Cold

Registered Number 1295.
None Genuine Without It.

THE CANADIAN DRUG CO., LTD.
ST. JOHN, N. B.

PERFECTED Oxygenor King NATURE'S LIFE FORCE

Cures Your Ills
No Doctors No Drugs

Oxygen (or Ozone) sustains life, prevents disease, maintains health. The perfected "Oxygenor King" is a scientific device based on natural laws. Ill health is due to the devitalization of the blood—the absence of a sufficient amount of oxygen. The Oxygenor supplies this Ozone and drives out disease. It benefits every organ of the body—invigorates the system. Almost every curable ailment in every stage yields to its effective power.

The Oxygenor will remedy or cure Heart, Liver, Kidney, Bladder and Stomach Diseases; Nervousness, Sleeplessness, Nerve Exhaustion, Brain Fag, General Debility; Female Trouble, Coughs, Colds, Rheumatism, Neuralgia, Headache, Backache, Catarrh, Constipation, Nervous Dyspepsia, etc. In the treatment of Tuberculosis the Oxygenor has been wonderfully effective. Simply applied, soothing, delightful, refreshing.

Give us an opportunity to demonstrate on your own person or on any member of your family the marvelous results of our Oxygenor treatment.

Send to-day for our free 52 page "Journal of Health" illustrated. Gives full explanation.

Perfected "Oxygenor King" Patented.

Beware of Imitations

The Oxygenor Co. BOX 8292 CHATHAM, ONT. CANADA.

DANGERS TO NAVIGATION.

Nov 18—A barge laden with freight cars sank in the Elizabeth River (Va), about ½ mile north 18 degrees west (mag), from the U S Naval Hospital wharf.

Nov 1—Lat 35 57, lon 54 46, passed a large red buoy with a white horizontal stripe—Iowa (Br stmr), Adams.

Stmr Ulstermore reports Nov 13, lat 47 46 N, lon 47 36 W, saw an iceberg about 100 feet high and 200 feet long, and lat 47 32, lon 47 26, two small bergs.

Flatirons will heat better on a gas stove if they are kept covered with a dishpan.

MARINE JOURNAL

PORT OF ST. JOHN.

Arrived.

Thursday, Nov. 23.

Schr Swallow, 90, Cameron, returned to port with sails split and full of water. Was bound to Boston with lumber cargo, C M Kerrison.

Coastwise—Stmrs Astarte, 717, Young, Parrsboro; Westport III, 49, Coggin, Westport, and cld; Brunswick, 72, Hersey, Bass River, and cld; Connors Bros, 49, Warnock, Chance Harbor; schrs Susie Pearl, 74, Graham, Waterside; Mayflower, 25, Clayton, Annapolis; Effie May, 67, Carter, Waterside.

Friday, Nov 24.

Schr Nettie Shipman, 287, Burnie, returned to port with loss of jib on voyage from this port to New York, A W Adams.

Schr Ida M Bartin, 102, Tower, Apple River (N S) for Lynn (Mass), in for harbor, C M Kerrison.

Coastwise—Schrs Viola Pearl, 23, Wadlin, Beaver Harbor; Souvenir, 27, Outhouse, Tiverton and cld; Rex, 57, Richardson, Waterside; Lloyd, 31, Anderson, Annapolis, and cld; Levuka, 44, Ogilvie, Annapolis; James Palmer, 97, Allen, Riverside.

Saturday, Nov 25.

Stmr Empress of Britain, Murray, Liverpool via Halifax, C P R.

Stmr Briardene, Crowe, Havana, Wm Thomson & Co.

Coastwise—Schr Ruby, 15, O'Donnell, Musquash, and cld.

Cleared.

Thursday, Nov. 23.

Schr Orizimbo, 121, Tufts, Boston, A W Adams; lumber shipped by Stetson, Cutler & Co.

Schr Nellie Eaton, 99, Hatton, Boston, A W Adams; lumber shipped byy Stetson, Cutler & Co.

Schr Luella, 99, Lowrie, Boston, A W Adams; lumber shipped by Stetson, Cutler & Co.

Coastwise—Schrs Rowena, 84, Alexander, Alma; Susie Pearl, 74, Graham, St Martins; Gazelle, 47, Dewey, Hopewell Cape.

Friday, Nov 24.

Coastwise—Stmrs Astarte, 717, Young, Parrsboro; Connors Bros, 49, Warnock, Chance Harbor; schrs Yolando, 77, Huntley, Parrsboro; Viola Pearl, 23, Wadlin, Wilsons Beach.

Sailed.

Saturday, Nov 25.

Schr Yolanda, 77, Huntley, Parrsboro, with schr yacht Windward in tow.

Stmr Grampian, William, Liverpool via Halifax, Wm Thomson & Co.

Stmr Batiscan, Craft, Sydney, R P & W F Starr.

Stmr Astarte, Young, Parrsboro, R P & W F Starr.

CANADIAN PORTS.

Hantsport, Nov 18—Cld schrs Vere S Roberts, for Boston; W S Bentley, for New York.

Sydney, C B, Nov 18—Ard stmrs Stigstad (Nor), from Montreal; Brittanic (Nor), from St John; Kamfjord (Nor), do.

Sld Nov 18—Stmrs Sargasso, from Montreal and Quebec for London; Islesworth, for Montreal; Morien, for Cheticamp.

Sackville, N B, Nov 21—Ard schr Cheslie, from New York.

Sydney, C B, Nov 21—Ard, stmrs Borgestad (Nor), Montreal; Batiscan, do; Bengore Head, Glasgow; Cape Breton, Halifax; Rosalind, St John's (Nfld).

Steamed 21st—Stmr Kronprinz Olav (Nor), Montreal; Rosalind, do; Borgestad (Nor), New York.

St Stephen, N B, Nov 22—Ard, schr Abbie Vernon, Parrsboro.

Parrsboro, B C, Nov 23—Ard, stmrs Luceric, Mathie, Hong Kong, etc; Henley, Mazatlan.

Victoria, B C, Nov 23—Ard, stmr Kamakura Maru (Jap), Kobe for Tacoma.

Montreal, Nov 23—Steamed, stmr Borinquin (new), from Detroit for New York.

Steamed 23rd—Stmrs Virginian, Liverpool; Cassandra, Glasgow.

Quebec, Nov. 26—Stmr Arvla, Bendu, Mileson, Mauritius.

BRITISH PORTS.

Barbados, Nov 12—Ard schr A F Davison, Richards, from Montevideo for a United States Gulfport.

Boston, Nov 23—Ard, schrs H S M, Belleveaus Cove (N S); B B Hardwick, Bear River (N S).

Cld 23rd—Schrs T W Cooper, St John; Two Sisters, do.

Sld 23rd—Schrs Rebecca M Walls, from St John for New York; King Josiah, from New York for Windsor (N S); Jose, for St John (after completing repairs).

Passed 23rd—Stmr Thora (Nor), for Sydney (C B).

Machias, Me, Nov 23—Sld, schr Bluenose, from Parrsboro for New York.

Portland, Me, Nov 23—Schr Childe Harold, Cheverie (N S) for Philadelphia.

Havana, Nov 18—Steamed, stmr Briardene, Crowe, St John.

Antwerp, Nov 22—Steamed, stmr Lake Michigan, Parry, St John.

Tampico, Nov 20—Steamed, stmr Kwarra, Symons, St John via ports.

Liverpool, Nov 24—Ard, stmrs Empress of Ireland, Quebec; Baltic, New York.

Avonmouth, Nov 24—Ard, stmr Royal George, Montreal.

Glasgow, Nov 24—Ard, stmr Numidian, Boston.

London, Nov 23—Steamed, stmr Hungarian, Henry, St John.

Greenock, Nov 24—Ard, stmr Sicilian, Portland.

Moville, Nov 24—Ard, stmr Cameronia, New York.

Liverpool, Nov 25—Ard, stmr Megantic, Portland (Me).

Liverpool, Nov 25—Ard stmr Teutonic, Montreal; Sagamore, Halifax.

Southampton, Nov 25—Ard, stmr St Paul, New York.

London, Nov 25—Ard, stmr Sardinian, Montreal.

London, Nov 25—Ard, stmr Durango, Halifax.

FOREIGN PORTS.

New York, Nov 23—Ard stmr Lusitania, from Liverpool.

Boston, Nov 23—Ard stmr Ivernia, from Liverpool.

New York, Nov 23—Ard schr Wanola, from Hantsport (N S)

Vineyyard Haven, Nov 23—Ard schrs John I Treat, from Hillsboro (N B); Jessie Lena, for Calais (returned, lost mainsail and broke anchor stock.)

New York, Nov 23—Sld schrs Neva, for Halifax; Ainslie, for Chester (N S); Lucia Porter, for Calais (Me.); Larrie Cobb, for Calais (Me.)

Vineyard Haven, Nov 23—Sld schrs Ethel B Sumner, for Moncton (N B); Emily Anderson, for Windsor (N S); Harry Miller, for St John; Addie Fuller, for Eastport (Me.)

Boston, Nov 21—Schr M D S, Ricter, Hantsport (N S), for New York (in tow for repairs.)

Bangor, Nov 18—Ard schr Abbie C. Stubbs, from Weymouth (N S.)

Boothbay Harbor, Nov 21—Schrs Chas C Lister, New York; Rescue, do; Silver Leaf, do.

Machias, Me, Nov 21—Sld schrs Charles H Sprague, from Walton (N S), to New York; B B Hardwick, from Apple River (N S) for do; Fred Belano, from Luebec for do.

Vineyard Haven, Nov 21—Ard schr Ethlyn B Sumner, from Guttenburg (N J), for Moncton (N B.)

Sld—Barkentine Hector, from Bridgewater (N S), for New York; schr Mineola, from Hantsport (N S), for New York; Wanola, from do for do.

Vineyard Haven, Mass, Nov 24—Ard, schrs Calabria, Port Johnson for St John; Ainslie, New York for Chester (N S); Georgia Pearl, St John; Charles H Sprague, Walton (N S).

Salem, Mass, Nov 24—Ard, schrs Jennie A Stubbs, St John; Kennebec, Calais (Me); N E Ayer, Bangor (Me).

New York, Nov 24—Sld, schr Arthur M Gibson, St John.

Newport News, Va, Nov 24—Sld, stmr Bornu, Halifax.

Salem, Mass, Nov 23—Sld, schr Leonard Parker, from Edgewater for St John.

Saunderstown, R I, Nov 23—Sld, schr Arthur J Parker, from Fall River for St John.

Vineyard Haven, Nov 23—Returned, schr Jessie Lena, Edgewater for Calais (lost mainsail and broke anchor stock).

New York, Nov 23—Ard, schrs Silver Star, Nova Scotia; E Merriam, St John.

Vineyard Haven, Nov 25—Ard, schr Laura M Lunt, Halifax.

New London, Nov 25—Ard, schrs Nava, Halifax; Lavonia, from St John for New York; William D Marvel, Thomaston (Me).

New York, Nov 25—Ard, stmrs Adriatic, Liverpool; Caledonia, Glasgow.

Portland, Nov 25—Ard, stmr Ascania, Southampton.

Savannah, Ga, Nov 25—Ard, stmr Helvetia, Montreal.

New York, Nov 25—Ard, schrs Silver Leaf, Parrsboro (N S).

Vineyard Haven, Nov 25—Ard, schrs Ronald, Port Johnson for Yarmouth (N S); William L Elkins, New York for St John; John G Waller, New York for St John; Lucia Porter, New York for Calais (Me).

NOTICE TO MARINERS.

Maine—Rockland Harbor Approach—An obstruction, apparently a wreck, with a least depth of 33 feet water over it, has been discovered by means of a drag northward of Shag Rock Beacon, about 1,090 yards 342 deg 40 min true (N½W mag) from Owlshead lightehouse. Position, lat 44 06 03 N, lon 69 02 55 W. This obstruction is dangerous to deep draught vessels when entering or leaving Rockland harbor.

Norfolk, Nov 22—Gas buoys, lighting the channel from sea to Norfolk at night, were installed today.

Hampton Roads, Va—Newport News Middle Ground Thirty Foot Channel Gas Buoy No 2—This Goodyear gas buoy, reported extinguished Nov 10, was relieved by a Pintsch gas buoy Nov 14; the tender was then unable to life the Goodyear buoy, but the latter was taken up for repair by the tender Maple on Nov 18.

Elizabeth River, Va—Craney Island Flats north end buoy No 4, a spar, reported dragged out of position Nov 1 and found broken, was replaced Nov 18.

JOHN HAYS HAMMOND TALKS ON BOER WAR

Says Kruger Was Opposed to Progress, Believed World Flat and That Devil Had Tail.

Boston, Nov. 26—Released by lapse of time from an oath not to talk on South African affairs or reveal any of the "inside" of events leading up to the Boer war for three years, John Hays Hammond, the American mining engineer and multi-millionaire, who was conspicuous in that war, broke his silence for the first time last night at a dinner of the Clover Club. Mr. Hammond said the Jameson Raid was the result of the activities of a reform association formed at Johannesburg and consisting largely of Americans. "I want especially," said Mr. Hammond, "to correct a misunderstanding. It has been said we were acting under the British flag. That is false. Much sympathy has been wasted on Oom Paul Kruger. He was opposed to progress, believed the world was flat and that the devil had a tail. His impositions were such as no man of the Anglo-Saxon would have tolerated. The Americans voted to take up arms against him. There was a spy in our camp and for his benefit we voted that if we were commandeered we would upon the first orders to fire, shoot down our commanding officers. As a result no Americans were made to enlist.

"The reform movement against Kruger was not an English movement. Jameson came into the fight against our wishes, and against the wishes of the British high commission. I sent word to him to go back and when he persisted the only thing to do was to bluff Kruger into believing we had more arms than we really had. We did so and Kruger sent over an olive branch to Johannesburg. They agreed to all but two things and that was that no contract should be accepted with a Catholic or a Jew. This we flatly refused.

"Kruger played false with the reform committee after the Jameson raid broke all his promises and after he had secured the arms in Johannesburg through Sir Hercules Robinson, he arrested the entire committee."

BIRTHS

HUGGART—At Hatfield's Point, on Nov. 18, to Mr. and Mrs. O. B. Huggart, a daughter.

DEATHS

McGERAGLE—In this city, on Nov. 22, Philip Leonard, eldest son of Mr. and Mrs. Edward L. McGeragle, aged two years and four months.

GLYNN—In this city, on Nov. 22, Helen Dorothy, youngest child of John and Mary Glynn, aged nine months.

HINDS—At St George (N. B.), Nov. 25, Maria Austin, wife of Henry Hinds, in the 41st year of her age, leaving besides her husband two young daughters to mourn their loss.

KING—At his late residence, 304 Princess street, on Nov. 23, Arthur King, in the 58th year of his age, leaving five sons and three daughters to mourn. (Ottawa, Lowell, Mass., and Windsor, N. S., papers please copy).

SCRAGG—In this city, on Nov 23, after a short illness, Joseph W., son of the late Samuel Scragg, of Macclesfield, England, leaving a loving wife and a large circle of friends to mourn.

IN MEMORIAM

In loving memory of Amelia F. Ganong, who died Nov. 28, 1910.

One year is gone but still we miss thee,
A voice we loved is still
A place is vacant in our home
Which never can be filled.

A DAUGHTER.

WHY PRINCESS LUISA ELOPED

Woman Who Ran Off With Tutor Tells Story in Her Book

TOO MANY "DONT'S"

Eternal Restrictions of Court Circle Wearied the Young Person—Some Frank Comments on the Great and Near-Great.

Princess Luisa of Germany, who might be Queen of Saxony today had she not eloped with her children's tutor, has at last put her story into print, says the Literary Digest. This best seller, for such the book of course aims to be, recounts the story of the Princess's life "from the cradle half-way to the grave." Princesses are not always so happy as in story books, she tells us, and, even as a child, in her father's favorite castle at Salzburg, the heart of the Princess Lusia was heavy and sad. As the wife of Frederick-August, Saxony's present king, her lot became only more unbearable, and it was not till she had cast aside all conventions and married an "obscure man," that the princess became quite as happy as all good princesses are supposed to be. Now she proposes to live happily ever afterward. But to begin with the nursery days of the princess, and the idea that was eternally drummed into her head:

"What will people say? What will the people think?" That was the parrot cry that we heard from morning to night, till at last we learned to look on the people as a sort of fetish to be placated at any cost, and if ever one said "Bother the people," one was told of the fate which overtook unconventional royalties who dared to trifle with the populace, and my own beautiful ancestress, Marie Antoinette, was always held up as an example to me.

And at a later age, when the women in some countries were voting, and choosing husbands for themselves—"it was always the same." Says the princess:

"We were supposed never to question anything but merely to become clever automata. How tired I used to get of hearing, "Don't get into a carriage in that way"; or, "Imperial Highness — if ever you wish to become a queen, it will never do to enter a room as you do—practise repose." It was always the same; we were not educated for ourselves but merely to live in the eyes of the world; our young lives were sacrificed to position, and we were not supposed to possess any individuality or display any emotion.

"Those who possess a grain of understanding will realize how awful such a life is to be unfortunate possessors of temperaments, and I think some of the Hapsburgs, myself included, have suffered martyrdom through the tortures of this restricted and artificial upbringing. On the other hand there are placid, unimaginative royalties, who take everything that comes with complete indifference.

"I have cousins who are quite content to possess distasteful husbands who were chosen for them. They seem quite happy on the royal treadmill, and no doubt their lives are in many ways preferable to the storm and stress which comes to those who try to open palace gates and find the road to freedom."

On the subject of matrimony the princess pertly remarks that:

"Matrimonial projects of royalties present difficulties which do not occur in the marriages of subjects. Luckily for most princesses, the question of their looks is not generally of vital importance. Religion and essential health for future maternity are the chief factors in a proposed match. Inclination, affinity, and love are, of course, desirable adjuncts, but they are, I am afraid, very often absent from royal marriages. I do not wish to imply that a princess is forced to accept the first suitor who presents himself. She can choose her future husband within certain limits, but, as most princes and kings are very much alike, choice is not a difficult matter after all. Part of our education is to accept without question whatever lies upon the knees of the gods."

She married Prince Frederick-August of Saxony because she didn't have much choice, and shortly afterward, with her royal husband, paid a visit to Emperor William at Berlin, "much from the same reason." She found the emperor fully up to date, but adds:

"I did not feel that veneration for emperors which seemed to possess my husband's family, for in mine we had always had an emperor as our relation. Nevertheless I found the emperor both remarkable and charming. He can be very genial, but he possesses an iron and inflexible will. He is vain, and always wishes to be the first actor in whatever drama he plays, and although he is an undoubted authority on military matters, he understands little or nothing about art or music, and his wonderful gifts are marred by his intense egotism. He can be equally charming or the reverse, and the reverse is not at all pleasant. His personal appearance is unique, he is well groomed, his expression is sympathetic and intelligent, and his marvelous eyes are truly the windows of the soul of this restless, brilliant, and strange man."

That the Princess Luisa was always immensely popular in Saxony is a fact beyond question, and her arrival in Dresden, as the bride of a prince who might some day become king, was an occasion of "mad rejoicing." Indeed, she says:

"I was myself carried away with astonishment and delight at the enthusiastic welcome accorded to a girl of twenty-one by the generally unemotional populace. The only thing that annoyed me on this happy day was the hateful toilet which had been 'created' for my state entry into Dresden; for although I had been allowed a certain latitude of choice, mama had absolutely overruled me when it came to the question of my gowns for great occasions. So I now wore what she and the couturiere had considered the correct thing for home-coming—an odious pale blue cloth dress trimmed with dark blue velvet, together with a fawn-colored braided cape profusely trimmed with jet."

But it was not only on the matter of dress than she disagreed with her parents, and one day her father-in-law approached and very quietly, very frankly said:

"It has become annoying and wearisome for me to possess you as a daughter-in-law, Luisa. The views you entertain and the contempt you display for the traditions of our court convince me that you are not in the way of fulfilling my ideal of what a queen of Saxony should be. I dislike you personally, I have always done so, and . . . therefore I intend to have you removed.

"I only regret that our ridiculous modern ideas do not permit me to imprison you for life, or better still," he continued, "to cause you to disappear so completely that your fate would never be known. You have now fulfilled your destiny, which was to provide princes to continue our line, and so I have no further use for you.

"But, Luisa, I now tell you what I have always thought, and that is that you are mad, and that the Bourbon-Hapsburg eccentricities have so developed in you that they have become the cause of your state of mind. So, my poor Luisa, as there is happily every provision made nowadays for the insane, I shall personally interest myself in seeing that you are guarded from the consequences of your actions."

So she managed to make her escape, married Mr. Giron, her children's tutor, and then, "after one other marriage," has been living very peacefully, very happily in a "democratic atmosphere, with a democratic husband." His name is Toselli and he is, she says, the only man she ever loved.

PROTESTANT CHURCHES CONDEMN NE TEMERE DECREE

Toronto, Ont., Nov. 25—"Let us unite as one man, against any power that seeks to invade our wholesome marriage laws, to interfere with the sacred statutes obtained thereunder, and to breed strife and misery where holiness and happiness should reign, may God defend our rights." So closes a memorandum prepared by a committee appointed to deal with the ne temere decree and, after submission to committees of other religious communions, has been approved and adopted on behalf of the Church of England in Canada; the Methodist church in Canada; the Presbyterian church in Canada; the Baptist convention of Ontario and Quebec; the Congregational Union of Canada; Canada yearly meeting of friends; the Evangelical alliances.

The compilation was authorized by a representative meeting early last month, which declares:

That a uniform system of laws could be enacted to regulate the procedure whereby the statutes of marriage should be created, and bringing so far as possible, the laws for the solemnization of marriage of all the provinces into conformity;

By such enactments every care should be taken to prevent illicit, secret, clandestine or improper marriages, and to compel by such means as may be legitimately devised, that the same should be solemnized openly and publicly;

That it be declared when such marriage statute exists, it can only be impeached under any statute that may be enacted by the Dominion of Canada, and that no communion or individual can otherwise question the legality of such marriage, or discredit the party to it, the legitimacy of the offspring, or the civil rights flowing from it;

That if there be any matter of doubt or question of law to be solved, a case raising all such questions be prepared by the government and submitted at once for opinion of the privy council.

The question raised under the ne temere decree must not be permitted to degenerate into a strife with the Protestant citizens of the dominion on the one side against their Roman Catholic brethren on the other.

Jack—Well, old man, she has accepted me and named the day. That's a load off my heart.

Married Friend—Yes; now the load is on your shoulders.—Boston Transcript.

A LOW SPREADING BUNGALOW, COSTING $3,500

DESIGNED BY CHAS. S. SEDGWICK, ARCHITECT.

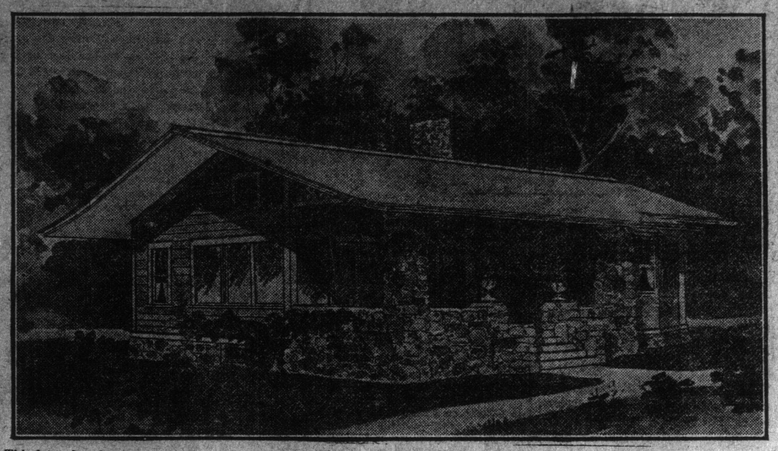

This bungalow has a frontage of 42 feet and a depth of 36 feet over the piazza. The height of the story is 8 feet and 9 inches, this allows the use of outside studdings 8 feet high. All rooms are on one floor. The roof is low with a wide reach of cornice and no attic space for use. It is designed to have a basement under the main part of the building. One central chimney providing flues for heating apparatus, fire place in the living room and flue for kitchen. There are two bed rooms located at the rear, one in each corner, well lighted and ventilated. The living room and dining room open together and also open on the the wide front piazza with French windows. There is a convenient sleeping porch opening back from the piazza on one side, connected with one bed room and the dining room. The exterior is covered with wide drop siding of cedar or fir and stained.

The striking feature of the exterior is the boulder wall carried around the piazza and with heavy boulder piers on each corner, supporting the roof, and a pedestal on each side of the steps for flower vases. The piazza floor is of cement concrete. The roof is shingled and stained red and all trimmings painted white. The floor is of fir and inside finish, doors, castings and so forth of fir and stained with dark mission stain color. The walls are plastered and tinted or papered. The estimated cost is $3,500, not including heating nor plumbing.

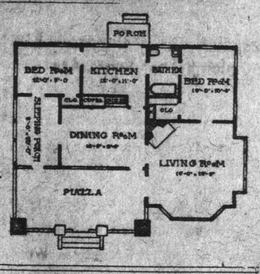

CONVICT TWO OF "TAR PARTY"

Found Guilty in Kansas Court of the Outrage on School Teacher—Three Who Pleaded Guilty Got a Year Each.

Lincoln Centre, Kansas, Nov. 24—Only two of the defendants in the "Tar Party" case, John Schmidt and Sherrill Clark, were found guilty by a jury reported at 4.30 p. m., this afternoon. The third defendant, A. N. Simms, was found not guilty. The jury had been out since Thursday morning at 11.30 o'clock.

Sentence was not passed today and will not be for several days. The three confessed members of the "party," E. G. Clark, FitzWater and Scranton were sentenced to a year each in jail.

RESOLUTION OF REGRET ADOPTED BY LOCAL UNION

Saturday, Nov. 25.

The funeral of Arthur King will take place this afternoon at 2.30 o'clock from his late residence, 304 Princess street. At a special meeting of St. John Typographical Union, No. 85, held yesterday afternoon the following resolutions were unanimously adopted:

Whereas, by the death of Arthur King, the St. John Typographical Union has lost one of its oldest and most prominent members, it is fitting that we express our deep sorrow at this time; therefore be it

Resolved, that in his death this union has suffered a great misfortune, inasmuch as he has been a faithful member and earned and received the respect and confidence of his associates; and, be it further

Resolved, that we extend to his bereaved widow and family our heartfelt sympathy for their loss. He was a kind and loving husband, a respected citizen, an earnest worker and a man whose character all can emulate advantageously;; and, be it further

Resolved, that our charter be draped in mourning for a period of three months, that a copy of these resolutions be forwarded to the bereaved family of our deceased brother, that they be inscribed upon the minutes of the union, and a copy sent to the local newspapers and Typographical Journal for publication.

LUMBER CUT REDUCED

The Sussex Record says: The lumber cut this year will be much smaller than usual in this part of the country. The reason for the curtailment of operations is that the lumber markets of the United Kingdom have shown decided weakness, while the freight rates to the old country have been steadily increasing, owing to the big advance in the wages paid to seamen. All operators are dropping the cut to a low average, and the export of lumber for the ensuing year will be comparatively small.

FULL BENCH GRANTS WILSON A NEW TRIAL

Halifax, N. S., Nov. 26—Late last summer Harry Wilson, of Digby, was tried by Judge Meagher and a jury on a charge of the murder of his brother. He was convicted and sentenced to be hanged on Nov. 15.

It came out in the evidence that Wilson was intoxicated when he committed the deed and it was agreed that therefore he did not know what he was doing. The judge did not direct jury on manslaughter, confining himself to the charge of murder, but he granted a crown case reserved and afterwards the court postponed the date of execution for one month to give time for argument

The full bench yesterday gave judgment unanimously ordering a new trial, on the ground that the charge to the jury by Judge Meagher was erroneous, because of failure to direct the jury on the subject of manslaughter and to submit any questions.

LETTER OF CONDOLENCE IS SENT TO WIDOW

At the annual meeting of Queen's county (East) Lodge, of the Loyal Orange Association, held at Newcastle Bridge on October 18, the following letter of condolence was by resolution ordered to be sent to the widow of J. O. Miller.

Newcastle Bridge, N.B., Oct. 18, 1911.

To Mrs. J. O. Miller and Family:

Since it has pleased Almighty God to visit your home with affliction in the death of your kind husband and loving father, we, the officers and members of Queens County (East) Loyal Orange Lodge hereby desire to convey to you our deepest sympathy in your sad bereavement.

We also keenly feel the loss inasmuch as Brother Miller was a devout member of our order and always willing to do all in his power to further the interests of the Loyal Orange Association in which he had filled many important offices during the long period of his membership.

While God in His loving kindness has seen fit to call away your loved one, may He exercise His benign power to soften the blow to you the afflicted ones, and may He so rule all our hearts and consciences that we will be found acceptable to appear in His presence when that dread summons is sent to each of us.

Signed in behalf of the lodge.

Worshipful Master,
FRED. J. BREWSTER.
Secretary.
WILLARD BARTON.

SHOT A LEOPARD-SPOTTED DEER

Salisbury, N. B., Nov. 24—The handsomest deer ever seen in this locality was shot last week by J. Darius Rodgers, of Fredericton Road, Salisbury. The animal is full grown, has a beautiful head and antlers, and the skin all over is as beautifully spotted as a leopard. Mr. Rodgers is very proud of his prize. He is preserving the head, skin and parts of the skeleton and expects to realize a good price for the outfit for mounting purposes.

Dr. J. Collis Browne's Chlorodyne

The ORIGINAL and ONLY GENUINE.

Acts like a charm in DIARRHŒA, and is the only Specific in CHOLERA and DYSENTERY.

Checks and arrests FEVER, CROUP, AGUE. The Best Remedy known for COUGHS, COLDS, ASTHMA, BRONCHITIS. The only Palliative in NEURALGIA, GOUT, RHEUMATISM.

Conclusive Medical Testimony accompanies each Bottle.

Sold in Bottles by all Chemists. Prices in England, 1/1½, 2/9, 4/6

Sole Manufacturers: J. T. DAVENPORT, Ltd., London, S.E.

Wholesale Agents - - Lyman Bros. & Co., Limited, Toronto.