TARIFF AGREEMENT WILL MEAN REDOUBLED PROSPERITY FOR CANADA

(Continued from page 1.)

Secretary Knox. He was not less anxious than the president to bring about a friendly arrangement.

"We present the arrangement not as a triumph of one country over another but as the result of an effort to do justice to both. The one fear I have is that there may be people who will say that we have made so good a bargain that congress should not approve of it. In times past friendly arrangements with the United States have failed to receive the approval of congress, but we think that the time is more favorable now.

"We think we have found the psychological moment for dealing with the question. We think we are within reach of some of the commercial advantages for which we have struggled for half a century. We commit this matter to parliament with the firm conviction that it is going to be a good thing for Canada and a good thing for the United States and that it will promote the friendly relations and the commerce of the two countries."

Mr. Borden followed in the tone indicated and Sir Wilfrid Laurier adjourned the debate.

The Free List.

The statement of articles and duties specified in schedules A and B shows the following figures, THE FIRST BEING THE RATES NOW PROPOSED FOR BOTH COUNTRIES, THE SECOND BEING THE REDUCTION BY THE UNITED STATES, AND THE THIRD THE REDUCTION MADE BY CANADA:

Cattle—Free, none, 25 per cent.

Cattle, less than one year old—Free, $2 per head, none.

Cattle, valued at not more than $14 per head—Free, $3.75 per head, none.

Cattle valued at more than $14 per head—Free, 27 1-2 per cent., none.

Horses and mules—Free.

Horses over one year old valued at $50 or less—Free, none, $12.50.

Horses (N. O. P.)—Free, none, 25 per cent.

Horses, valued at $150 or less per head—Free, $30 per head, none.

Horses valued at over $150—Free, 25 per cent., none.

Swine—Free, $1.50 each, 1 1-2 per lb.

Sheep and lambs—Free, none, 25 per cent.

Sheep and lambs less than one year old—Free, 75 cents each, none.

Sheep and lambs, one year old or over—Free, $1.50 each, none.

Other live animals—Free, 20 per cent., 25 per cent.

Poultry (dead)—Free, 5 cents per lb., 20 per cent.

Wheat—Free, 25 cents per bushel, 12 cents per bushel.

Rye—Free, 10 cents, 10 cents.

Oats—Free, 15 cents, 10 cents.

Barley—Free, 30 cents, 15 cents.

Buckwheat—Free, 15 cents, 15 cents.

Beans, edible (dried)—Free, 45 cents, 25 cents.

Peas (dried)—Free, 25 cents, 15 cents; (In the case of seed peas the reduction by the United States is 40 cents).

Potatoes—Free, 25 cents, 20 cents.

Sweet potatoes—Free, 25 cents, 10 cents.

Yams—Free, 25 per cent., 30 per cent.

Turnips—Free, 25 per cent., 30 per cent.

Onions—Free, 40 cents per bushel, 30 per cent.

Cabbage—Free, 2 cents each, 30 per cent.

All other vegetables in their natural state—Free, 25 per cent., 30 per cent.

Fresh apples—Free, 25 cents per bushel, 40 cents per bushel.

Fresh pears—Free, 25 cents per bushel, 25 per cent.

Fresh peaches—Free, 25 cents per bushel, $1 per 100 lbs.

Fresh grapes—Free, 25 cents per cubic foot capacity of barrels or packages, 2 cents per lb.

Wild blueberries, strawberries and raspberries—Free, 1 cent per quart, none.

Blackberries, gooseberries, raspberries and strawberries (N. O. P.)—Free, 1 cent per quart, 2 cents per lb.

Corn, except into Canada for distillation—Free, 15 cents per bushel, none.

Dried apples—Free, 2 cents per lb., 25 per cent.

Dried peaches, pears and apricots—Free, 2 cents per pound, 25 per cent.

Butter—Free, 6 cents per pound, 4 cents.

Cheese—Free, 6 cents, 3 cents.

Fresh milk—Free, 2 cents per gallon, 17 1-2 per cent.

Fresh cream—Free, 5 cents per gallon, 17 1-2 per cent.

Eggs, per dozen—Free, 5 cents, 3 cents.

Honey—Free, 20 cents per gallon, 3 cents per pound.

Garden, field and other seeds not otherwise provided when in packages weighing over a pound and not including garden seed—Free, 15 cents a bushel to 20 cents per pound, 10 per cent.

Grass seed, including timothy and clover seed—Free, none, 10 per cent.

Flaxseed or linseed (per bushel)—Free, 25 cents, 10 cents.

Cottonseeds and other oil seeds—Free, none, 10 per cent.

Hay (per ton)—Free, $4, $2.

Straw—Free, $1.50, $2.

Extract of hemlock bark—Free, 1-2 cent per pound, none.

Glycerine, crude for manufacturing purposes—Free, 1 cent, none.

Fish of all kinds, fresh, pickled, smoked kippered, boneless, etc.—Free, from 3-4 cents to 50 cents, from 1 cent to 50 cents.

Oysters—Free, none, 3 cents to 10 cents.

Fish oil—Free, 8 cents to 15 cents per gallon, 22 1-2 cents.

Feldspar, crude, powdered or ground—Free, 20 per cent, none.

Fluorspar—Free, $2 per ton, none.

Mica, manufactured and rough trimmed and mica ground or bolted—Free, 20 per cent, 17 1-8 per cent.

Talc, not for toilet use—Free, 1 cent per pound, none.

Plaster rock or gypsum, crude, not ground—Free, 50 cents per ton, none.

Salt in bulk—Free, 7 cents per cwt., 5 cents per cwt.

Salt in bags, barrels and other coverings—Free, 11 cents per cwt., 7 1-2 cents per cwt.

Asbestos, not further manufactured than ground, crude—Free, none, 17 1-2 cents.

Asbestos, ground—Free, 25 per cent, 25 per cent.

Barbed fencing wire of iron or steel—Free, 3-4 cents per pound, nothing.

Brass bars—Free, none, none.

Carbon electrodes—Free, 30 per cent, none.

Cream separators—Free, 45 per cent, none.

Rolled iron rods—Free, 3-10 cent per pound, none.

Rolled iron sheets—Free, 1-2 cent per pound, to 1 2-10 cent per pound, 5 per cent.

Wire crucible steel—Free, not less than 35 per cent, 5 per cents.

Galvanized iron or steel wire—Free, not less than 35 per cent, none.

Type casting and type setting machines, for use in printing offices—Free, 30 per cent, 20 per cent.

Coke—Free, 20 per cent, none.

Cottonseed oil—Free, none, 17 1-2 per cent.

Mineral waters (natural)—Free, 8 cents per gallon, none.

Soda ash—Free, 1-4 cent per pound, none.

Salt cake—Free, $1 per ton, none.

Timber, hewn or squared, otherwise than by sawing—Free, 1-2 cent per cubic foot, none.

Sawed boards and other lumber—Free, $1.25 per M, none.

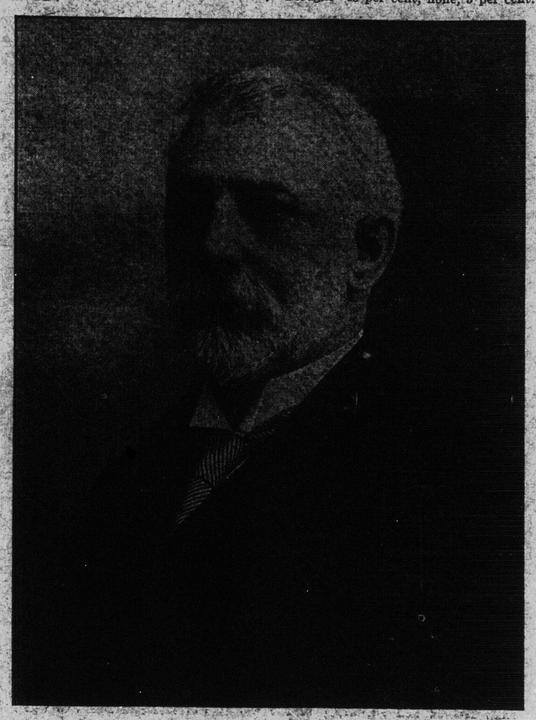

HON. W. S. FIELDING

Paving posts, railroad ties and poles—Free, 2 per cent, none.

Wooden staves, of all kinds—Free, 10 per cent, 20 per cent.

Pickets and palings—Free, 10 per cent, none.

Reductions in Duties.

Meats, fresh or refrigerated, 1 1-4 cents per pound, 1-4, 1 3-4 cents.

Bacon and hams—1 1-4 cents, 2 3-4 cents, 3-4 cents.

Beef, salted in barrels—1 1-4 per cent, 20 per cent, 15 per cent.

Pork, barrelled in brine—1 1-4 cents, 13 per cent, 7 per cent.

Meats, other than salted—1 1-4 cents, 14 1-2 per cent, 6 per cent.

Canned meats and poultry—20 per cent, 5 per cent, 7 1-2 per cent.

Extract of meat—20 per cent, 1 1-2 per cent, 7 per cent.

Tallow—40 cents per 100 pounds, 4 1-2 per cent, 15 per cent.

Lard and compounds, cottonlene, etc.—1 1-4 cents, 1-4 cent, 3-4 cent.

Tomatoes and other vegetables, including corn and baked beans, in cans—1 1-4 cents, 1 1-4 to 2 cents, 3-4 cents.

Wheat flour, semolina and rye flour—50 cents per barrel, 13 per cent or 70 cents barrel, 2 per cent or 10 cents per barrel.

Oatmeal and rolled oats—50 cents, 50 cents, 10 cents.

Barley, pot, pearled and patent—1-2 cent per pound, 42 per cent, 14 per cent.

Barley malt—45 cents per 100 pound, 87 cents per 100 pounds, none.

Buckwheat flour or meal—1-2 cent per pound, 10 per cent, none.

Cornmeal—12 1-2 cents per 100 pounds, 27 1-2 cents per 100 pounds, none.

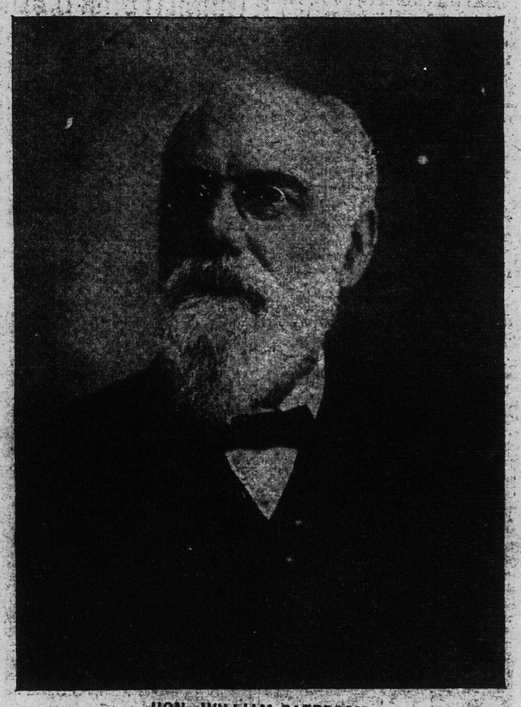

HON. WILLIAM PATERSON

Split peas, dried—7 1-2 cents per bushel, 37 1-2 cents per bushel, 7 1-2 cents per bushel.

Prepared cereal foods—20 per cent, none, 5 per cent.

Bran, middlings, etc., for animal food—12 1-2 cents per 100 pounds, 7 1-2 per cent, 5 per cent.

Macaroni and vermicelli—1 cent per pound, 1-2 cent, 1-4 cent.

Biscuits (sweetened)—25 per cent, 25 per cent, 2 1-2 per cent.

Biscuits (others)—32 1-2 per cent, 17 1-2 per cent, 2 1-2 per cent.

Maple sugar and maple syrup—1 cent per pound, 3 cents per pound, 1 cent per pound.

Canned fruits—2 cents, none, 1-4 cent.

Peanuts (shelled)—1 cent per pound, none.

Peanuts (unshelled)—1-2 cent per pound, none, 1 1-2 cents.

Pickles, sauces and catsups—32 1-2 per cent, 7 1-2 per cent, 2 1-2 per cent.

Egg yoke and albumen—7 1-2 per cent, 9 per cent, 2 1-2 per cent.

Cherry and other fruit juices—17 1-2 per cent, 49 cents per gallon, 3 cents per gallon.

Sardines in oil (over 20 oz. per box)—5 cents per box, none, 1 cent.

Sardines in oil (over 12 ozs. per box)—4 cents per box, 1 cent, 1-2 cent.

Sardines in oil (over 8 ozs. per box)—2 cents, 1-2 cent, 1 1-2 cents.

Sardines (under 8 ozs. to the box)—2 cents, 1-2 cent, 1-2 cent.

Sardines (in boxes over 36 ozs.)—30 per cent, none, 5 per cent.

Farm wagons and completed parts thereof—22 1-2 per cent, 22 1-2 per cent, 2 1-2 per cent.

Ploughs—15 per cent, none, 5 per cent.

Tooth and disc harrows—15 per cent, none, 5 per cent.

Harvesters and reapers—15 per cent, none, 2 1-2 per cent.

Agricultural drills and planters—15 per cent, none, 5 per cent.

Mowers—15 per cent, none, 2 1-2 per cent.

Horse rakes—15 per cent, none, 5 per cent.

Cultivators—15 per cent, none, 5 per cent.

Threshing machines—15 per cent, none, 5 per cent.

Windstackers, etc.—15 per cent, 20 to 30 per cent, 5 per cent.

Hay loaders—20 per cent, 15 to 25 per cent, none.

Potato diggers—20 per cent, 25 per cent, 5 per cent.

Fodder or feed cutters—20 per cent, 25 per cent, 5 per cent.

Grain crushers—20 per cent, 25 per cent, 5 per cent.

Fanning mills—20 per cent, 15 per cent, 5 per cent.

Hay tedders—20 per cent, 15 to 25 per cent, 5 per cent.

Farm or field rollers—20 per cent, 15 to 20 per cent, 5 per cent.

Manure spreaders—20 per cent, 15 to 25 per cent, none.

Weeders—20 per cent, 25 per cent, none.

Windmills—20 per cent, 25 per cent, none.

Cutlery, plated or not, etc.—27 1-2 per cent, 12 1-2 to 62 1-2 per cent, 2 1-2 per cent.

Bells and gongs, brass corners and rules for printers—27 1-2 per cent, 17 1-2 per cent, 2 1-2 per cent.

Basins, urinals and other plumbing fixtures of earthenware for bathrooms and lavatories, baths, bath tubs, sinks and laundry tubs, of earthenware, stone, cement or clay or of other material—32 1-2 per cent, 2 1-2 to 12 1-2 per cent, 2 1-2 per cent.

Brass band instruments—22 1-2 per cent, 22 1-2 per cent, 21 1-2 per cent.

Grindstones of sandstone, not mounted, finished or not—5 cents per cwt., 75 cents per ton, 50 cents per ton.

Building or monumental stone of freestone, granite, sandstone or limestone, unmanufactured or not dressed, hewn or polished—12 1-2 per cent, 7 1-2 per cent, 2 1-2 per cent.

Roofing slate per squares of 100 square feet—55 cents, 5 per cent, 4 per cent.

Vitrified paving blocks, not ornamental or decorated in any manner—17 1-2 per cent, 17 1-2 per cent, 5 per cent.

Paving blocks of stone—17 1-2 per cent, 32 1-2 per cent, 2 1-2 per cent.

Clocks, watches, time recorders, clock and watch keys, clock movements—27 1-2 per cent, 12 1-2 per cent., 2 1-2 per cent.

Feathers in their natural state—12 1-2 per cent., 7 1-2 per cent., 2 1-2 per cent.

Printers' wooden cases and cabinets for holding type—27 1-2 per cent., 7 1-2 per cent, 2 1-2 per cent.

Antiseptic surgical dressing, such as absorbent cotton, cotton wool, lint, lambs wool, towe, jute, gauzes and oakum prepared for use as surgical dressing, plain or medicated, surgical trusses, pessaries and suspensory bandages of all kinds—17 1-2 per cent., 27 1-2 per cent., 2 1-2 per cent.

Printing ink—17 1-2 per cent., 7 1-2 per cent., 2 1-2 per cent.

Essential oils—7 1-2 per cent., 17 1-2 per cent., 2 1-2 per cent.

Plate glass, not bevelled, in sheets or panes exceeding seven square feet each, and not exceeding twenty-five square feet each—25 per cent., 45-26 per cent., 2 1-2 per cent.

Oxide of iron as a color—22 1-2 per cent., 7 1-2 per cent., none.

Motor vehicles, other than railway and tramway, and automobiles and parts thereof, not including rubber tires—30 per cent., 15 per cent., 5 per cent.

Asbestos, manufactures of or of which asbestos is the component of chief value—22 1-2 per cent, 22 1-2 or 17 1-2 per cent., 2 1-2 per cent.

Canoes and small boxes of wood, not power boats—22 1-2 per cent., 12 1-2 per cent., 2 1-2 per cent.

Wood flour—22 1-2 per cent., 12 1-2 per cent., 2 1-2 per cent.

Digesters of iron or steel for the manufacture of wood pulp—27 1-2 per cent., 17 1-2 per cent., 2 1-2 per cent.

Grapevines, gooseberry, raspberry and currant bushes—17 1-2 per cent., 7 1-2 per cent., 2 1-2 per cent.

Mineral and aerated waters in bottles or jugs—17 1-2 percent., 16 1-2 per cent., nothing.

Musical instrument cases, fancy cases or boxes, portfolios, satchels, reticules, card-cases, purses, pocketbooks, fly books for artificial flies, all the foregoing composed wholly or in chief value of leather—32 1-2 per cent., 7 1-2 per cent to 17 1-2 per cent., 2 1-2 per cent.

Schedule "C," consisting of articles on which the United States makes reductions in duty but Canada does not make the same change.

THE FIRST FIGURE IS THE RATE OF DUTY NOW PROPOSED BY THE UNITED STATES, AND THE SECOND FIGURE THE REDUCTION MADE BY THE UNITED STATES:

Aluminum in crude form—5 cents per lb., 2 cents per lb.

Aluminum in plates, sheets, bars and rods—5 cents per lb., 3 cents per lb.

Laths—10 cents per thousand, 10 cents per thousand.

Shingles—30 cents per M, 20 cents per M.

Sawed boards, planks, deals and other lumber planed or finished on one side, per thousand feet board measure—50 cents per thousand, $1.25.

Same articles as above, planed or finished on one side and tongued or grooved, or planed or finished on two sides—75 cents per thousand, $1.25 per thousand.

Same articles planed or finished on three sides, or planed or finished on two sides and tongued and grooved, per thousand—$1.12 1-2 per thousand, $1.25 per thousand.

Same planed or finished on four sides, per thousand feet—$1.50, $1.25.

Iron ore—10 cents per ton, 5 cents per ton.

Coal, slack or culm, of all kinds, such as will pass through a half-inch screen, is changed to admit washed slack into the United States at 15 cents per ton of 2,240 pounds.

What Canada Concedes.

Schedule "D" consists of articles on which Canada makes reductions in duty but the United States does not make the same change.

The first figure is the rate of duty now proposed by Canada, and the second figure the reduction made by Canada:

Cement (Portland) per thousand pounds—11 cents, 1-2 cent.

Fruit trees of all kinds—2 1-2 cents, 1-2 cent.

Condensed milk, the weight of a package to be included in the weight for duty—2 cents per lb., 1 1-4 cents per lb.

Biscuits without added sweetening—20 per cent., 5 per cent.

Fruits in air-tight cans or other air-tight packages, weight of cans or packages to be included in weight for duty—2 cents per lb., 1-2 cent per lb.

Peanuts (shelled)—1 cent per pound, 1 cent per pound.

Peanuts (unshelled)—1-2 cent per pound, 1 1-2 cents per pound.

Coal, bituminous, round and run of the mine, including bituminous coal such as will not pass through a three-quarter inch screen—45 cents per 2,000 pounds, 5 cents per ton.

Reciprocity Resolutions.

Canadian Press.

Ottawa, Jan. 26—Reciprocity resolutions to be proposed by Mr. Fielding in committee of ways and means:

That it is expedient to amend the customs tariff, 1907, and to provide as follows:

1. That the articles, the growth, product or manufacture of the United States, specified in schedule A, shall be admitted into Canada, free of duty when imported from the United States.

2. That the articles, the growth, product or manufacture of the United States specified in schedules B and D, shall be admitted into Canada, upon payment of the rates of duty specified in the said schedules when imported from the United States.

That the advantage hereby granted to the United States shall extend to any and every other foreign power which may be entitled thereto under the provisions of any treaty or convention with his majesty.

That the advantages hereby granted to the United States shall be extended to the United Kingdom and the several British colonies and possessions with respect to their commerce with Canada. Provided, however, that nothing herein contained shall be held to increase any rate of duty now provided for in the British preferential tariff.

That it is expedient to provide that the act proposed to be founded on the foregoing resolutions shall not come into operation until a date to be named by the governor-in-council in proclamation to be published in the Canada Gazette, and that such proclamation may be issued whenever it appears to the satisfaction of the governor-in-council that the United States Congress has enacted or will forthwith enact such legislation as will grant to Canada the reciprocal advantages provided for in certain correspondence dated Washington, Jan. 21, 1911, between the Hon. P. C. Knox, secretary of state for the United States, and the Hon. W. S. Fielding, minister of finance of Canada, and the Hon. William Paterson, minister of customs of Canada.

Schedule A—Articles Free of Duty.

Live animals, viz., cattle, horses and mules, swine, sheep, lambs and all other live animals.

Poultry, dead or alive.

Wheat—Rye, oats, barley and buckwheat; dried peas and beans, edible corn, sweet corn or maize (except for distillation).

Hay, straw and cow pease.

Fresh vegetables, viz., potatoes, sweet potatoes, yams, turnips, onions, cabbage and all other vegetables in their natural state.

Fresh fruits, viz., apples, pears, peaches, grapes, berries and all other edible fruits in their natural state.

Dried fruits, viz., apples, peaches, pears and apricots, dried, dessicated or evaporated.

Dairy products, viz., butter, cheese and fresh milk and cream. Provided that cans actually used in the transportation of milk or cream may be passed back and forth between the two countries free of duty, under such regulations as the respective governments may prescribe.

Eggs of barnyard fowl, in the shell.

Honey, cottonseed oil.

Seeds, viz., flaxseed or linseed, cottonseed and other oil seeds; grass seed, including timothy and clover; garden, field and other seed not herein otherwise provided for, when in packages weighing over one pound each (not including flower seeds).

Fish Free.

Fish of all kinds, fresh, frozen, packed in ice, salted or preserved in any form, except sardines and other fish preserved in oil; and shell fish of all kinds, including oysters, lobsters and clams, in any state, fresh or packed and coverings of the foregoing.

Seal, herring, whale and other fish oil, including cod oil.

Salt, mineral waters, natural not in bottles or jugs.

Sawn Lumber Free.

Timber, hewn, sided or squared otherwise than by sawing, and round timber used for spars or in building wharves.

Sawed boards, planks, deals and other lumber, not further manufactured than sawed.

Paving posts, railroad ties and telephone, trolley, electric light and telegraph poles of cedar or other woods.

Wooden staves of all kinds, not further manufactured than listed or jointed, and stave bolts.

Pickets and palings.

Plaster rock or gypsum, crude, not ground.

Mica, unmanufactured or rough trimmed only and mica ground or bolted.

Feldspar, crude, powdered or ground.

Asbestos, not further manufactured than ground.

Floor spar, crude, not ground.

Glycerine, crude, not purified.

Talc, ground, bottled or precipitated, naturally or artificially not for toilet use.

Sulphate of soda, or salt cake and soda ash.

Extracts of hemlock bark.

Carbon electrodes.

Brass in bars and rods, in coil or otherwise not less than six feet in length, or brass in strips sheets or plates, not polished, planished or coated.

Cream separators of every description, and parts thereof imported for repair of the foregoing.

Rolled iron or steel sheets, or plates number fourteen gauge or thinner, galvanized or coated with zinc, tin or other metal, or not.

Crucible cast steel wire, valued at not less than six cents per pound.

Galvanized iron or steel wire, curved or not, numbers nine, twelve and thirteen wire gauge.

Type casting and type setting machines and parts thereof, adapted for use in printing offices.

Barbed fencing wire, of iron and steel, galvanized or not.

Coke.

Round rolled wire rods in the coil or iron or steel, not over three-eighths of an inch in diameter, and not smaller than number 6 wire gauge.

Pulp of wood mechanically ground; pulp of wood, chemical, bleached or unbleached; news print paper and other paper and paper board, manufactured from mechanical wood pulp or from chemical wood pulp, or of which such pulp is the component material of chief value, colored in the pulp, or not, and valued at not more than four cents per pound, not including printed or decorated wall paper.

Provided that such wood pulp, paper or board, being the products of the United States, shall only be admitted free of duty into Canada from the United States when such wood pulp, paper or board, being the products of Canada, are admitted from all parts of Canada free of duty into the United States.

—Note.—Fish oil, whale oil, seal oil and fish of all kinds, being the products of fisheries carried on by the fishermen of the United States shall be admitted into Canada as the products of the United States.

SUSSEX LIBERALS OUT IN FORCE

Prominent Men Chose Delegates to Local Opposition Convention at Hampton on Feb. 15.

Sussex, Jan. 25—A meeting was held this evening in the Institute building for the purpose of selecting delegates to attend the Liberal convention at Hampton on Feb. 15, when candidates in opposition to the Hazen administration will be selected.

The meeting was a large and representative one of the Liberals of Sussex. W. H. Culbert was appointed chairman and R. H. Arnold secretary, and the following delegates and substitutes were selected: W. A. Jeffries, Dr. W. H. White, Joseph Hornbrook, J. R. McLean, George S. Dryden, Wm. Howard, Arthur Keith, Dr. G. N. Pearson, H. H. Dryden, Dr. L. R. Murray, James Howes, S. A. Hunter, W. A. Maggs, R. H. Arnold, C. H. Perry, James Lamb, Wm. Hunter, Stephen P. Taylor, Samuel Killen, John Whalen, Geo. Ryan, Chas. Ryan, Wm. H. Upham, R. Beatteay, Wm. Kelso, Wm. Golding, George Coggon, Sam Wortman, A. S. Moore, Chas. B. Spear and Gilford White.

After the selection of delegates some very enthusiastic speeches were made by a number of the electors, including the chairman, the secretary, Joseph Hornbrook, Dr. W. H. White, ex-Mayor J. R. McLean and others.

PRESENTATION TO DR. ANDREWS AND WIFE

Sackville, Jan. 25—(Special)—At a session of the board of trade last evening, Dr. Andrews, who for the past year has been president of the board, was presented with a traveling bag, while Mrs. Andrews was the recipient of a hat trunk. Dr. Andrews will leave Thursday for Regina, where he will take up his duties as president of Saskatchewan College.

TO RAISE TEMPERANCE.

(Washington Star.)

Frank had been sent to the hardware store for a thermometer.

"Did mother say what size?" asked the clerk.

"Oh," answered Frank, "gimme the biggest one you've got. It's to warm my bed room with."

OBITUARY.

Mrs. Rebecca E. Cummings.

Deer Island, Jan. 23.—Closely following the death of two brothers, George and Oliver Fountain, which occurred but five weeks ago, Mrs. Rebecca (Fountain) Cummings passed away at the home of her daughter, Mrs. George McDonald, of Eastport, on Sunday morning, the 15th inst. She was a consistent member of the United Baptist church at Chocolate Cove and was a faithful attendant and loyal supporter in every department of church work until failing health prevented.

The funeral service was conducted from her home at Cummings' Cove by the pastor, Rev. Mr. Brown, who rendered a very touching and appropriate address. The choir sang Asleep in Jesus and Abide with Me, after which the interment took place beside her husband. She leaves one daughter, Mrs. George McDonald, and two grandsons, John A. Thompson and Nat. McDonald, of Eastport, and one sister, Mrs. Lorenzo Garrison, of Seattle (Wash.)

Mrs. Thomas Barker.

Mrs. Mary Harding, widow of Thomas Barker, of Barker's Point, York county, and daughter of Colonel George H. N. Harding, of Maugerville, died in this city December 27. Mrs. Barker leaves three sisters, Mrs. George F. Miles, of Upper Kent, Carleton county; Mrs. Hanford Brown, of Maugerville, Sunbury county, and Mrs. Charles F. Harding, of Calgary (Alta.), besides a large number of other relatives.

Mrs. Alexander Fox.

Wednesday, Jan. 25.

The death took place yesterday of Mrs. Ann E. Fox, widow of Alex. Fox, custom tailor. Mrs. Fox was one of the oldest and most respected residents of Carleton. She leaves seven children, five sons and two daughters, one brother and one sister. The sons are Coun. William Fox of Fairville; James, of Auburn (Me.), superintendent of the Boston and Auburn Railway, Lewiston; Duke, of the Donaldson Line; Fred, of A. C. Smith & Co., and John, at home: The daughters are Mrs. David P. Riley and Miss Hattie at home. There is also one granddaughter, Miss Annie A. Faulkner. Mrs. Fox resided at 268 Rodney street.

Mrs. Winifred Flood.

Wednesday, Jan. 25.

The death of Mrs. Winifred Flood occurred at the residence of her daughter, Mrs. R. J. Ritchie, Kildare Lodge, South Bay, last evening. The deceased, who was in the ninety-third year of her age, is survived by two sons and two daughters. The sons are John, of this city, and Patrick, of Bangor. Mrs. R. J. Ritchie and Mrs. Andrew Pauley are the daughters.

Ernest McQuaid.

Alma, Jan. 23.—Ernest McQuaid died on Wednesday and was buried on Friday last. The bereaved have the sympathy of the entire community in their profound sorrow.

Dr. Wm. Zwimmer.

Halifax, N. S., Jan. 24—Dr. William Zwimmer, aged eighty years died in the Home for Aged Men this morning. He was born in St. John. He practiced his profession for many years in the United States.

Capt. Chas. Barr.

Southampton, Eng., Jan. 24—(Canadian Press)—Captain Charless Barr, the noted yachtsman, died suddenly of heart trouble here today.

Mrs. Rose Quinn.

Thursday, Jan. 26.

The death of Mrs. Rose Quinn, widow of James Quinn, took place at her late residence, 49 Sheriff street, last evening. She was in her 80th year. Two sons, Thomas and James, of this city, and three daughters, Mrs. William Crowley, Boston; Miss Margaret, Danvers (Mass.), and Miss Teresa, of this city, survive.

James Brenner.

Chatham, Jan. 25—The death occurred yesterday of James Brenner, after a brief illness of pneumonia, in his 77th year, at the homestead, a short distance below town. Mr. Brenner has been all his life a resident of the Miramichi and was a son of the late Philip Brenner, the first of the family to settle here, and whose homestead, erected before the great Miramichi fire, is still standing. Mr. Brenner is survived by four sons, Philip, of Chatham; C. S., of Hardwicke; John A., of Somerville (Mass.), and James of Brockton. The funeral will be held on Friday afternoon at 2 o'clock from his late residence. Rev. J. M. McLean will conduct the service and interment will be in Riverside cemetery.

Mrs. Walter Fowler.

Sackville, N. B., Jan. 25—(Special)—Word reached here tonight of the death in Carney Hospital, Boston, this afternoon of Mrs. Fowler, widow of Walter Fowler, of Sackville. Deceased, being in poor health, went to Boston about three months ago. About Christmas she underwent a serious operation which she failed to recover from, growing gradually worse until the end came. She was the youngest daughter of the late John Fawcett, and a sister of the late Charles Fawcett. She is survived by two sons, J. Ellsworth and Roy, who were with her when she died. She leaves five sisters, Mrs. George E. Ford and Mrs. Stephen Ayer, Sackville; Mrs. Johnson, Chelsea; Mrs. Day, South Boston, and Mrs. Nash, Melrose (Mass.) She was about 60 years old. The body will arrive here Friday and the funeral will be held Saturday afternoon.

Charles Smith.

Amherst, N. S., Jan. 25—Charles Smith one of Cumberland's prominent business men, and Amherst's most highly respected citizens, died at his home at 1 o'clock this morning at the age of eighty-five. Until a few weeks ago, he had been a prominent figure in the streets of Amherst, but was stricken with heart trouble from which he succumbed. He was for many years engaged with the late Moses Hatfield, at Port Greville, in ship-building, shipping and general merchandise. He was a prominent Liberal and contested this county with the late Hon. W. T. Pipes, being defeated by only eight votes by the present Sir Charles J. Townshend, chief justice for Nova Scotia. He had served as municipal councillor and warden. He was one of the most prominent workers and generous supporters of Trinity Methodist church.

His wife, who died some years ago, was a daughter of the late Robt. K. Smith, and sister of J. T. and C. P. Smith, K. C., barrister, of Amherst. Three daughters survive him—Mary, wife of C. Fullerton, of Parrsboro; Mrs. Salter, wife of Capt. Stewart Salter, of Parrsboro; and Miss Alice at home. He was one of Cumberland's most wealthy citizens and a man of sterling Christian character.

George E. Tracy.

Woodstock, N. B., Jan. 25—Word of the death of George E. Tracy, a native and lifelong resident of Richmond corner, this county, has reached here. He died in Philadelphia on Monday. He left Woodstock the last of November with his wife and daughter, Alice, to spend the winter with his son, Dr. Stephen Tracy. He was eighty years of age. The body will be brought here on Friday for interment at Richmond Corner.

Adjutant John Baird.

Thursday, Jan. 26.

The death occurred in this city yesterday of Adjutant John Baird, who has been in charge of the Salvation Army Charlotte street corps for some time. He was born in Portage La Prairie, Manitoba, and came to St. John in October from Brantford (Ont.) He was thirty-four years of age and had been ill for about three weeks. He is survived by his wife and two children. Adjutant Baird had been connected with the Salvation Army for twelve or fourteen years, and during that time had commanded some of the leading corps in Canada. He was a man of excellent character and will be greatly missed in army circles.

The deceased's two brothers—one from Montreal and the other from Perth (Ont.)—have arrived in the city.

WHAT WILL BECOME OF THE BAD EGGS?

One Hundred Thousand Dollars' Worth in Montreal Storage Ordered to Be Moved or Destroyed by Health Officials.

Montreal, Jan. 25—At a special meeting of civic officials today, it was decided that the $100,000 worth of frozen eggs which have been condemned by the Provincial Board of Health must be taken outside the city's limits or destroyed by the authorities of Montreal within thirty-six hours.

Dr. McCarrey, chief food inspecter, said: "These canned eggs are now in a cold storage warehouse. I shall send a communication there today stating that the eggs must be carted away from this city and outside of the province at once. I will give them thirty-six hours to comply with this order. After this, if the eggs are still in storage, I will have the whole consignment seized and destroyed."

LOCAL NEWS

Correspondents who send letters to The Semi-Weekly Telegraph and who wish to have them returned if they are not printed, must send stamps for return postage.

Percy Richard Bould and Ida May Stackhouse, both of St. John, were united in marriage Saturday evening by Rev. R. A. Armstrong, rector of Trinity church. The ceremony was performed at the rectory.

A son of Thaddaeus Arsenault, of Rogersville, aged twenty-three, and unmarried, was severely hurt in the woods at Bay du Vin, in N. Wedge's camp Tuesday. The tree he was felling struck a dry tree, the top of which broke off and struck him, breaking his back. At last report no hopes were entertained of his recovery.—Newcastle Advocate.

Dr. A. D. Smith, grand master of the I. O. O. F., returned yesterday morning from McAdam, where he installed the officers of Watts Lodge Tuesday evening. This was the first occasion that a grand master had visited the lodge since its institution, and Dr. Smith was accorded a very hearty reception. A banquet was tendered him at the close of the meeting.

The marriage of Harry Mark Daggatt, of Prince Rupert, and Miss Minnie Caroline Lambert, of Lord's Cove, Deer Island (N. B.), took place on Jan. 17 at the home of Mrs. May Crawford, 525 Grove Crescent, Vancouver. The ceremony was performed by Rev. David Long, pastor of Grandview Baptist church. Mr. and Mrs. Daggatt will make their home in Prince Rupert.—Vancouver World.

The steamer Connors Brothers, which has been undergoing repairs at Indiantown for several weeks, was brought through the falls yesterday to take freight for down the bay ports. The boat has been remodelled and repainted and Capt. E. H. Warnock considers his craft as good as new. A. F. Johnston is mate and Joseph Williams, chief engineer. The Connors Brothers will sail on Saturday.

WEDDINGS

Hewson-Howard.

Francis Hewson, formerly of London, England, and Miss Edna Howard, youngest daughter of Joseph Howard, of Carleton, were united in marriage last evening at the home of Rev. W. R. Robinson. They were attended by Lorne Breton and Miss Grace Nichols and the ceremony was performed by Mr. Robinson. They went to the home of the bride's parents where supper was served. They will live at 359 Tower street. The groom is a clerk with the C. P. R on the west side.

Dodge-Robertson.

George G. Dodge, of Nauwigewauk, and Miss Clara Edna Robertson, of Norton, were married last evening at the home of Ira Perry, by Rev. W. W. Camp. The ceremony was performed at 3 p. m. The bride wore a dress of blue albatross cloth trimmed with applique. They will live in Norton.

Sopp-Lawson.

In Amherst, on Tuesday evening, Rev. P. J. Stackhouse united in marriage Miss Helen Lawson, daughter of Mr. and Mrs. S. L. Lawson, and Albert E. Sopp, of the Canada Car Foundry Co. They will reside in Amherst.

CASTORIA
For Infants and Children.
The Kind You Have Always Bought
Bears the Signature of Chas. H. Fletcher

A delicious filling for layer cake is made by mixing a pound of finely-minced shelled almonds with two eggs, a cupful of confectioner's sugar and a teaspoonful of vanilla.

Remove the scale from palms by washing them in water to which has been added a few drops of cedar oil. If the scale is not all gone in a week, wash them again.