ARTICLES FOR SALE.

(Rate—One Cent Per Word.)

UNBREAKABLE ANTELOPE bicycles—clearing out '97 stock cheap. Floor-street west. Cash or easy terms; evenings.

CYCLES FOR HIRE BY THE DAY, week, month or season at lowest ly. ices. Ellsworth & Munson, 211 street, opposite Albert.

W CASES—ENTIRE BANKRUPT tock Dominion Show Case Co., at rice. Toronto Show Case Co., 141 e west.

RIS WHEEL FOR SALE—CHEAP in good condition; run two seasons; by power; carrying 24 people; 33 ft. Apply to E. P. McCallum, Dunn-Ont.

ARTICLES WANTED.

YCLES FOR HIRE BY THE DAY, eek, month, or season, at lowest prices. Ellsworth & Munson, 211 street, opposite Albert.

ECOND-HAND BURGLAR-PROOF safe—with inside vault; size about square. Address S. Hisey, Creemore.

PERSONAL.

TECTIVE HUCKLE PAYS SPECIAL ttention to adjusting matrimonial ities; consultation free; strictest con- maintained. Chief office, 81 King- east. ed

MARRIAGE LICENSES.

S. MARA, ISSUER OF MARRIAGE Licenses. 5 Toronto-street. Even- 389 Jarvis-street.

LEGAL CARDS.

PARKES & CO., BARRISTERS, Mo- Kinnon Buildings, corner Jordan and a-streets. Money to loan.

EKER & SPOTTON, BARRISTERS, olicitors, etc., Owen Sound and Wi-

LMER & IRVING, BARRISTERS, olicitors, etc., 10 King-street west, o. George H. Kilmer. W.H. Irving.

B & BAIRD, BARRISTERS, SO- citors, Patent Attorneys, etc., 9 Bank Chambers, King-street east, Toronto-street, Toronto; money to Arthur F. Robb, James Baird.

OWELL N. DAVIS, BARRISTER and Solicitor, Room 9, Medical Cham- 157 Bay-street, Toronto.

ART.

J. W. L. FORSTER, ARTIST—STU- dio rooms, No. 24 King-street west, ing Arcade.

VETERINARY.

TARIO VETERINARY COLLEGE, Limited. Temperance-street, Toronto, a. Affiliated with the University of to. Session begins in October.

LAND SURVEYORS.

NWIN, FOSTER, MURPHY & ESTEN, Surveyors, etc. Established 1832. Cor Bay and Richmond-streets. Tel. 1336.

BUSINESS COLLEGE.

E CENTRAL BUSINESS COLEGE— Yonge and Gerrard-streets, Toronto— raphy, shorthand, typewriting and all mercial subjects; day and evening ses- ; telephone 2388. W. H. Shaw, Prin.

STORAGE.

RONTO STORAGE CO., 86 YORK- street—most central: loans made. Tele- e 2689.

TORAGE—BEST AND CHEAPEST IN city. Lester Storage Co., 369 Spa- avenue.

HOTELS.

HE GRAND UNION, COR. FRONT and Simcoe-streets. Terms $2 per Charles A. Campbell, Proprietor.

SSEDALE HOTEL—BEST DOLLAR A day house in Toronto; special rates inter boarders; first-class accommodation 00 horses. John S. Elliott, Prop.

CHARDSON HOUSE—CORNER OF King-street and Spadina-avenue; fami- breaking up house for the winter d see this hotel before making final gements for quarters.

ARLTON HOTEL, 153 YONGE-ST.— Special attention given to dining hall. Harper, proprietor. 246

DENIS: Broadway and 11th Sts NEW YORK. Opposite Grace Church. EUROPEAN PLAN. modest and unobtrusive way there ew better conducted hotels in the me- lis than the St. Denis. great popularity it has acquired can ly be traced to its unique location, its -like atmosphere, the peculiar excel- of its cuisine, and its very moderate s. 246

WILLIAM TAYLOR & SON.

HOTEL BUSINESS FOR SALE.

EALED TENDERS FOR THE PUR- chase of the furniture, stock-in-trade, se and good-will of the Windsor Hotel, he Town of Mimico, will be received by undersigned up to 12 o'clock noon on day, the 15th November, 1897, at which the tenders will be opened. The high- or any tender not necessarily accepted. ed Oct. 23, 1897. Hearn & Lamont, So- ors for administratrix of estate of Ar- A. Marriott, deceased, 47 Canada Life ding, Toronto. 136

BUSINESS CARDS.

RINTING—GOOD WORK, LATEST types, promptness, enable us to se many; cards, noteheads, etc., one dol- er thousand. Wm. R. Adams, 9 Ade- -street east (elevator always running), onto.

NAGIN—TAILOR, 456 YONGE ST.— Gentlemen's own material made up specialty, dyeing, cleaning, repairing, ing. Parcels called for anywhere.

ENTRAL HAND LAUNDRY, 249 Church. G. Rose & Co., first-class work, shirts, collars and cuffs a spe- ; try us; orders received by mail.

ILL BUY ANY CLOTHING YOU are done with. Prompt attention to rs or cards. Write C. Ainsworth, 363 ard east, Canadian.

AKVILLE DAIRY—473 YONGE-ST., guaranteed pure farmers' milk sup- ; retail only. Fred. Sole, Proprietor.

FINANCIAL.

ONEY TO LOAN—CITY PROPERTY —lowest rates. Maclaren, Macdonald, itt & Shepley, 28 Toronto-street, To- o.

RIVATE FUNDS TO LOAN AT CUR- rent rates, on first-class city property. L. Hime & Co., 15 Toronto street.

MEDICAL

R. LELIA DAVIS HAS REMOVED TO 183 College-street. Telephone 2334.

MIDWIFERY.

RS. BOYD, NURSE, 143 ADELAIDE- street west; comfortable home for es before and during accouchement; physician; infants adopted; terms derate; confidential.

A ROUND WITH THE GLOVES

is not only a pleasant pastime but one of the very best means of exercise in existence. The head masters of the English public schools for years have recognized the fact that boxing makes boys more manly, plucky and strong. Plenty of good exercise brings a good appetite and a clear brain. We are selling a well made set of gloves, imported kid, latest Corbett pattern, filled with curled hair, at

$2.50

Better gloves at $3.50, $5.00 and $7.00. Send for descriptive price list.

The Griffiths Cycle Corporation LIMITED. 235 and 235½ Yonge-street, Toronto. World's Largest Sporting Goods Dealers.

LAVIGNE BEAT WALCOTT.

The Saginaw Pugilist Proved Too Much for the Colored Boy, Who Got His First Whipping.

San Francisco, Cal., Oct. 29.—On no similar occasion has such a crowd assembled in Mechanics' Pavilion as that which poured into the big building to-night to witness the Lavigne-Walcott fight.

Betting on the fight has been brisk all day. Thousands of dollars were poured into the pool-rooms to-night, the great bulk of which was placed on Lavigne. Two days ago Walcott was the favorite with some bettors at 10 to 8. At 8 o'clock to-night pools were selling at 10 to 6½, with Lavigne favorite.

While the evening's program was late in opening, the preliminaries between local boxers were curtailed, and at 9.50 Joe Walcott stepped into the ring wrapped in a long grey bath robe. He was followed by Tom O'Rourke, George Dixon and Joe Choynski. Walcott was warmly applauded, but it was discounted by the roar of applause which greeted George Lavigne as he followed the colored man into the ring. Lavigne's seconds were his brother, Billy Lavigne, Tom McGrath and Billy Armstrong.

When Lavigne and Walcott dropped their robes their splendid condition was apparent.

The gong sounded at 9.55. Both men came to the centre and sparred. Lavigne led first with his left and clinched. Lavigne caught Walcott on the head with a left hook and a moment later got in a good left on the body. Walcott stopped another rush with a stiff left on the face. Lavigne forced the fighting and landed both right and left on the jaw, staggering the negro, who repeatedly clinched to avoid the terrific rushes from Lavigne. The gong sounded in a hot mix-up in the centre of the ring, in which the white man had all the best of it. He drew blood from Walcott's nose.

In the second round Lavigne rushed Walcott into a corner and tried with his right, but was stopped by a stiff left on the face. Lavigne had the better of the round, doing all the forcing.

The pace during the first four rounds was terrific. In the third Lavigne missed a right and left for the face and clinched. A moment later he put in two on the face and a hard left on the body. The kid put in two hard rights on the body in succession and got a hard left on the face. Lavigne rushed, but Joe ducked and George went over his head. Lavigne forced Walcott around the ring, but the latter did some fast work.

Rugby Gossip.

Biddy Barr, ex-captain of Varsity, came over with the Hidley boys as manager.

The meeting of the O.R.F.U. Executive will be held on Wednesday night to arrange the finals.

The junior final will likely be played in Toronto on Nov. 6, in the morning.

Gananoque will enter a team in the Ontario Union next year.

Messrs. Fitzgibbons and Ford left last night on the 9 o'clock train for Ottawa to act as officials at Ottawa College-McGill game.

T.A.C.-Lornes put in some practice on touch-line tactics yesterday.

Osgoode Hall had a big turnout yesterday and put in some good work.

The annual match between Trinity School of Port Hope and Ridley College of St. Catharines will be played at Rosedale this morning at 10.30. The Ridley kickers arrived last night and the result of their Varsity games will be announced to the students at the Princess to-night.

Trinity will arrive this morning at 7.30. The following players will represent Ridley College: Back, Baldwin; halves, Wade, Doolittle, Kerr; quarter, Hobbs; scrimmage, McLeod, Norsworthy, Ganner; wings, Harcourt, Sewell, Paverson, Alexander, Lumbers, Hopkins, Walton; spare, Allan, Trench, Bixel.

PROGRAM FOR RUGBY MEN.

Lambs, 18 Points Behind, Must Tackle the Tigers.

COUNSELL OFF THE TEAM.

T.A.C.-Lornes Aggregation Looks Stronger in Many Respects.

Varsity Intermediates and Juniors Off to Brockville for Their Championship Games—Varsity Seniors Leave for Kingston This Morning—Ridley and Trinity Play Their Annual Match This Morning.

To-day the second round in the Ontario Rugby Football Union senior series and the semi-finals in both junior and intermediate series will be played. The Hamilton Tigers will come down from their mountain lair this morning, and this afternoon will resume their worry of injured lambs on the Rosedale trail at 2.30. The home team will go on the field 18 points behind, but with a much better team and in better condition than a week ago. The Tigers will be weakened by the loss of their chief, Jack Counsell, from the half-back line. The teams are expected to line up as follows:

T.A.C.-Lornes—Back, George Gale; halves, Merritt, Gilmour, Eby; quarter, Cartwright; scrimmage, Love, Wright, Linton; wings, Kent, Gale, Moss, Male, Hoskins, King, Tremaine; spare, Carruthers, McGregor, De Lisle.

Hamilton—Back, Keys; halves, Burke, Dunoulin, Glassco; quarter, Fox; scrimmage, Neligan, Irvine, Freeburn; wings, Martin, Ripley, Marshall, McAuliffe, Dewar, Wylie, Telford.

J. McD. Mowat, ex-Secretary of the union, will referee and J. D. McMurrich, Osgoode Hall's quarter-back, will act as umpire.

Off to Brockville.

Varsity II. and III. left yesterday at 2 p.m. for Brockville, where they will play off the semi-finals in the junior and intermediate series with Brockville's first and second teams.

Manager Church of Osgoode Hall will referee and Charles Good will umpire both games. The junior game will be played in the morning at 11 o'clock and the intermediate at 2.30.

The team that will represent Varsity II. will be: Back, Waldie; halves, Barron, McMordie, McArthur; quarter, Foreman; scrimmage, Hall, Hinch, Smith; wings, Tanner (captain), Ferris, Lussey, Scott, Stoddard, Spence, Telford; spare, Ball, Revell, Montizambert.

And the following team will be Varsity III.'s team: Menie, Macdonald, McCallum, Gibson, Beatty, Aylesworth, Isbiston, Simpson, Shenston, McDougall, Grey, McArthur, Bain, Armstrong, Fisher, Evans.

Varsity's senior team will leave by the 7.30 train this morning for Kingston, where they will play a friendly game with Queen's on the college campus. The Kingston team will have nearly the same men that played here last Saturday, while Varsity's team will be as follows: Back, Morrison; halves, Brown, Boyd, Hills; quarter, Hobbs (captain); scrimmage, Sanderson, Gibson, Dodds; wings, Hunt, Armour, Blanchard, McKenzie, Harris, Burnside, Hare; spare, Gilpin, Callan, Elliott, Douglas.

Association Football.

The following will represent the Senior Riversides against the Gore Vales: Goal, Hatt; backs, Mitchell, Henderson; halfbacks, Brown, Brownlee, Vick; forwards, Heys, Murray, Small, Secker, Gentle.

The Y. M. C. A. senior team this afternoon will be picked from the following players: Wray, Holliday, Knight, Hewitson, Churchill, Lederman, Cameron, Galbraith, Jones, Miller, Lewis, Robertson and Ruddell.

The following is the team that will represent Parkdale: Goal, Armstrong; backs, Cook, Campbell; half backs, Blanchard, Turnbull, Marshall; forwards, Dawes, Dunlop, Gordon, McDonald, Dale; substitutes, Stinson and Franks.

The Y.M.C.A. intermediate team will play the Riversides on the Baseball Grounds at 2.30 p.m. and will be selected from these players: Campbell, Lackey, Hardisty, Henry, White, Dowling, Whale, Robertson, Church, Morgan, Dintt and Gill.

The team to represent the Kensingtons in their match with the Toronto-street Railway this afternoon will be picked from the following: Watt, Gillis, Humphrey, A. Clift, Letters, Jones, F. Clift, Kerr, Kenney, A. Rogers, B. Rogers, Johnston, Surgey, Barber, McMartner. All players are requested to be at the Baseball Grounds not later than 3 p.m.

The Osgoode Association football team play the Toronto meds. this afternoon at 2 o'clock on the Varsity Lawn. The team to represent Osgoode will be selected from the following players: Burns, Little, Sellery, Merrick, Elliott, Knox, Porter, McKee, Young, Gauthier, Graham, Healy, Pearson and Sissons. This will be a first-class match as both teams are confident of winning.

The Toronto Football League have written the Inter-College Association, asking what they intend to do about competing for the Caledonia Cup, and so far have received no answer. At the annual meeting of the W.F.A. at Berlin last spring it was decided that the City League play the Inter-College Association, and the winner meet the west. The city boys would like to know what the students intend doing.

The second round of the Toronto Football League will be commenced to-day. The League is in an interesting stage. The Riversides and Scots are tie for first place with six points; the Gore Vales and Y.M.C.A. tie for second place with the Parkdales at the bottom. These games should be closely contested. The Y.M.C.A. play Parkdales at 2.30. A hot match is expected. The second match between Riversides and Gore Vales should be one of those old-time games that those two teams are noted for. The League is delighted at the way the game is picking up, and shows that good Association football will bring out a good crowd. The Y.M.C.A. and Parkdales are specially requested to be on time to start their game at 2.30.

THE RACING ROUND.

Lexington Pirate Won at Latonia and Was Boosted up to $600—Thorncliffe Starts To-day.

Cincinnati, Oct. 29.—The horses ran well up to form at Latonia to-day, five of the winners being favorites. Jackanapes, in the last race, was the only top choice that failed to win for the public. Lexington Pirate, winner of the third race, entered to be sold for $350, was boosted to $600 by G. H. Brown, owner of Timorah. The horse was bought in by his owner. To-morrow the Latonia meeting will close. Weather clear and cool, track fast. Summaries:

First race, 1 mile, selling—Idle Hour, 101 (Conley), 12 to 5, 1; Grayling, 105 (Gleason), 3 to 1, 2; Lillis, 98 (Dupee), 8 to 1, 3. Time 1.41¾. Three Bars, Forsythe, Sir Ebony, Leaseman, Con Reagan and Rampage also ran.

Second race, 5 furlongs—Balmasque, 110 (Overton), 1 to 2, 1; Keelona, 110 (Conley), 8 to 5, 2; Spaldy Y, 100 (Cooper), 40 to 1, 3. Time 1.03½. Dunstock, Happy Ten, Armorel, Clairette, Brougham and Queen of Hurstbourne also ran.

Third race, 1 mile, selling—Lexington Pirate, 106 (Randall), 8 to 5, 1; Timorah, 103 (H. Williams), 6 to 1, 2; Russella, 103 (Frost), 50 to 1, 3. Time 1.42½. The Planter, Argus, Kathie May, Bannie Bell, Belzara, Lovejoy, Holy Number, Pallas, Miss Francis and Birminghame also ran.

Fourth race, 1 mile and 70 yards—A B C, 112 (C. Reiff), 6 to 5, 1; Old Centre, 120 (Perkins), 4 to 1, 2; Enao, 109 (H. Williams), 8 to 1, 3. Time 1.48. Black Silk, Yolox, Jamboree, Chagrin, Valmont and Carib also ran.

Fifth race, 1 mile—Orimar, 105 (Conley), 9 to 10, 1; Ardeth, 97 (Peterman), 5 to 2, 2; Sangamon, 107 (C. Reiff), 6 to 1, 3. Time 1.41¼. Uarada, Cecil, Letcher and Tidiness also ran.

Sixth race, 5½ furlongs—Isabey, 118 (Conley), 4 to 1, 1; Jackanapes, 106 (C. Reiff), even, 2; Don Quixote, 112 (Perkins), 2 to 1, 3. Time 1.09. Conan Doyle, Elidad, Farrell, Aureate and Siam also ran.

Card for Closing Day.

Cincinnati, Oct. 29.—First race, selling, 7 furlongs—Red Duchess, Tago, Fessy F, Alvine 98, Dorothy III, Tremona, Lulu McLean 100, Assassin, Reuben Rowett, Wheel-Lean 100, The Navy 102, Troy 103, Peggy 105, Three Bars 113.

Second race, 6 furlongs—Russella 100, Agatha 103, Arago, Elom, Jacobus, Performance Winker 104, Letcher 106, Sister Stella, Belle, Bramble 107, O'Connell 110.

Third race, handicap, 2 miles—Billy McKenzie 90, Blanzendville 93, Big Knight 95, Kitty B. Barton 103, Sir Ebony 104, Endurance 106.

Fourth race, handicap, 1 mile and 70 yards—Grayling 95, What Next 97, Ardath 100, Lord Zeal 104, Madeline 106, Lou Bramble 107.

Fifth race, 5 furlongs—Clarette, Keelona, Lena Myers 94, Tusculum 97, Lucy M, The Doctor 100, Danforth, Bucksaw, Philip Byrnes, Benneville 103, Speigel, Arcturus, Guide Rock, Mon Flice 107, Virgie Cook 112.

Sixth race, selling, 7 furlongs—Belle Bramble 98, Prosecutor, Lockhart 101, Parchita II 102, Discount 103, Cyclone 104, Cecil, Miss Ross 112, Leasenman, Old Centre 115.

Morris Park Entries.

New York, Oct. 29.—First race, last half furlongs Eclipse course—Rhodesia 126, Imperator 120, Bromo 117, South Africa 117, Demagogue 110, Orion 109, Master James 107, Lady Marian 106, Calady 103, Chum 102, Sensational 99.

Second race, the Withers mile—Dutch Skater, Ramiro II., 110; Premier 114, Voltaire 111, Tanis, Gov. Sherman, 105! Albert S. 104, Abingdon, Braw Lad, Old Sangus, 102; Hugh Penny, George H. Ketcham, Bromo, 101; Free Lance, Tenacious, Rosecer, 98; Domitor 96, Robert Bonner 95, Trayant 88. Hugh Penny and George H. Ketcham is Duke & Wishard's entry.

Third race, 6½ furlongs—Demagogue, Handball, 122; Kitefoot, Sir Gawain, Warrenton, Gypceiver, San Antonion, 119; Hardy 112, Whistling Coon 105, Byron Cross 107.

Fourth race, 7 furlongs—The Winner 126, Peep o' Day, Howard Mann, 124; Semper Ego 113, J. A. Grey 109, Imperator, Good Times, Bromo, 105; Lobengula 103, Hanwell 95, Scotch Plaid 91, Tremargo 110, Sallie Cliquot 108, Ramiro II., 106, Thomas Cat 102, Myrtle Harkness 92, Chum 88.

Fifth race, Fordham High Weight, the Withers mile—Hastings, Typhoon II., 140; Rondo 116, Premier 115, Thomas Cat 105, Cassette 102, Lady Mitchell 99, Lagoleta 95.

Sixth race, 3 mile steeplechase—Flushing 160, Thorncliff 154, Wood Pigeon 149, Trifon 146, Decipod 145, Mars Chan 141.

The Close at Louisville.

Louisville, Oct. 29.—The third and most successful meet of the Louisville Driving and Fair Association came to a close this afternoon. The splendid weather that has prevailed almost throughout the meet, marked the last day. Results:

First race, 2.10 class pacing; purse $1000—Lady Nottingham 1, Nicol B. 2, W. H. G. 3. Best time 2.00½.

2.15 class, trotting; stakes $1000—Emily 1, Cadi 2, Lemonee 3. Best time 2.13¼.

2.30 class, trotting; stakes $1000—Tye Monk 1, Georganna 2, Directina 3. Best time 2.14.

2.18 class, pacing; stake $1000—Forest Herr 1, Joe Bailey 2. Best time 2.14.

President Craig's Qualifications.

President Craig made another display of his masterly inability to fill the position of referee (Orangeville-Markham game). Why a man, knowing as well as he must that he possesses no backbone nor pluck whatsoever, can push himself up to fill so responsible a position is explained only by his consummate gall. In his official capacity he has probably made more enemies and alienated more supporters of the C. L. A. than any of his predecessors, and as a referee he has probably been the brightest distinct failure known to the annals of lacrosse. He does not possess more than enough backbone to hold his head up, and as for attempting to quell rough checking and brutality on the field he makes no attempt. He has made his mark and he need not fear of anything selling "his mark." Mud will not soil mud!—Markham Sun.

T. A. C. Boxing Bouts To-night.

A big crowd is expected to attend the boxing exhibition at the T. A. C. to-night, but the club officials say that they can accommodate everybody. A number of seats have been reserved for the Hamilton contingent, which will undoubtedly be very large. McFadden has made a great impression on the local ring followers, and they expect him to give Popp, clever as he is, a great argument. He is in fine fettle and on the score of condition no fault can be found. Both men have been training steadily for the bout for the last month and there is no question about their having the stamina and strength necessary to go the 20 rounds. The preliminary is a 10-round affair between Ritchie of St. Louis and Smith of Toronto, at 118 pounds, and it should be warm all the way. Yank Sullivan of Syracuse will referee the affair and Instructor Taylor will look after the curtain-raiser, which is called for 8.30.

Star Hockey Club.

The annual meeting of the Star Hockey Club was held at their club rooms on Wednesday evening, the vice-president in the chair. Th following officers were elected: Hon. President, S. C. Biggs, Q.C.; President, Rev. D. C. Hossack; Vice-President, W. Barclay; Manager, Steve Leslie; Captain, Bert Morice; Secretary-Treasurer, Nelson Watt.

The Stars are in a good financial condition at present, and have bright prospects for the coming season. It is their intention to enter a team in the Junior City League. A full attendance of members is requested to be held in the club rooms on Thursday, Nov. 4, at 8 o'clock. Important business to be transacted.

Runs Galore in Australia.

Adelaide, South Australia, Oct. 29.—The Australians, in the first of the cricket matches, commenced yesterday with the English eleven headed by Captain Stoddart, were all out to-day for 409 runs, of which number Hill scored 200. At the close of play to-day the Englishmen had scored 263 runs for three wickets, of which the Indian player, Prince Ranjitsinghi, scored 137.

Seaforth for the O. H. A.

Seaforth, Oct. 29.—The Star Hockey Club reorganized last night, electing the following officers:

Hon. President, W. O. Reid; Hon. Vice-President, A. Davidson; President, R. E. Jackson; 1st Vice-President, W. H. Baker; 2nd Vice-President, W. E. Best; Secretary, J. A. Jackson; Treasurer, H. Ransford; Captain, H. M. Jackson; Committee, W. Hawkshaw, H. W. Cresswell and G. M. Baldwin.

The club decided to seek admission into the Ontario Hockey Association. They have their eye on the intermediate championship. R. E. Jackson was selected as delegate to the O.H.A. meeting.

A. A. A. of C. Only Talks of Protests.

Montreal, Oct. 29.—The Executive of the Amateur Athletic Association of Canada held a meeting here to-night, under the presidency of Mr. Brophy, the president, when a number of important matters were discussed. The question of professionalism was brought up, and a form of declaration which suspected athletes will be asked to sign, and which, if signed without good reason, will lay them open to criminal proceedings. The form of the declaration was approved, but it was the opinion of the executive that the association, before sending out any form of declaration should insist upon a proper complaint being signed by somebody and backed up by evidence.

The protest of the McGill Football Club against the Ottawa football men was then taken up, and after considerable discussion it was decided that the McGill club should be notified that it would be necessary to furnish evidence in support of their complaint. The committee to which the application of Murphy and Shea, the Ottawa lacrosse players, for reinstatement were referred, reported in favor of holding the matter over until the conspiracy case should be finished, and it was decided that the evidence should be submitted with the report of the committee to each member for consideration. The president drew attention to the statement made by The Ottawa Free Press that all the Capital players were paid men, and it was decided to write to the editor of The Free Press, asking him to substantiate the statement.

The protest made by the Toronto Football Club against Ralph Ripley of the Hamilton Club was held over, as was also the application of George Glover of Markham for reinstatement.

Applications were received from the McGill Athletic Association and the Ottawa University Athletic Association for membership.

The Game at Niagara.

Niagara, Oct. 29.—The annual meeting of the Niagarwa Hockey Club was held last night, when the following officers for the ensuing year were elected: Patron and Patroness, Dr. and Mrs. Anderson; Hon. President, Mr. Gustave Fleischmann; President, W. S. Lansing; Vice-President, L. F. Best; Secretary-Treasurer, F. Masters; Manager, P. E. Best; Executive Committee, W. S. Lansing, F. F. Walsh and E. B. McMaster; Delegates to S. O. H. A., F. P. Walsh and P. E. Best.

Hallowe'en Party.

The Toronto Canoe Club expect to have a hot time to-night at their annual reunion Hallowe'en party. A fine program has been arranged in the way of music, pedro medal, with a wind-up of an old-time taffy pull favored with chestnuts, etc., and the usual functions on such an evening.

Lozier Bicycle Race.

Excitement is running high regarding H. A. Lozier & Co.'s annual bicycle races, which take placme at 1.30 to-day (Saturday) at Dufferin Driving Park. In addition to the program published yesterday there will be a multi-cycle race. The travelers race promises to be a very interesting feature; Tom Lawlor, the veteran traveler, stands favorite.

Morrison's Experts Won.

The club whist match last night at the Athenaeum between teams captained by W. Morrison and Ed. Corett, eight tables a side, was won by Mr. Morrison's side by 20 points. The match was for an oyster supper, and the return will be played on Tuesday night.

Charlie Flood is out at practise again with Osgoode.

Caldecott continues to improve daily, and is the making of one of the best outside wings in the business.

"Round Shouldered"

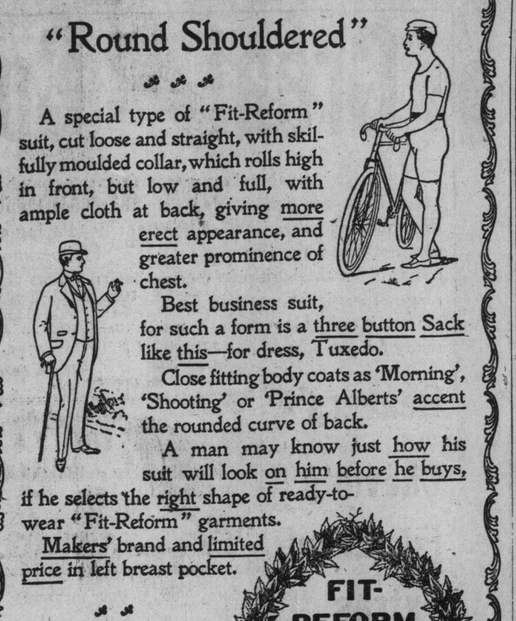

A special type of "Fit-Reform" suit, cut loose and straight, with skilfully moulded collar, which rolls high in front, but low and full, with ample cloth at back, giving more erect appearance, and greater prominence of chest.

Best business suit, for such a form is a three button Sack like this—for dress, Tuxedo.

Close fitting body coats as 'Morning', 'Shooting' or 'Prince Alberts' accent the rounded curve of back.

A man may know just how his suit will look on him before he buys, if he selects the right shape of ready-to-wear "Fit-Reform" garments.

Makers' brand and limited price in left breast pocket.

$10, $12, $15, $18, $20 per Suit.

FIT-REFORM CLOTHING

THIS BRAND WITH REVAL PRICE STAMPED ON THE MAKERS SEWN ON EVERY GARMENT

Catalogue from Fit-Reform Clothing Co., Montreal.

BEAUTIFUL BRUSSELS CARPETS

We can always recommend a Brussels Carpet—for artistic effect and wear. A good Brussels will give completest satisfaction. We tell you of good Brussels. A large assortment in Wilton effects—rich colors and newest designs—made by one of the most celebrated makers and controlled exclusively by ourselves. Prices will help you to a conclusion as well as the goods.

JOHN KAY, SON CO.
34 KING STREET WEST.

Cold Feet Comforted

"Kidduck"—leather permits ventilation, keeps feet dry, warm, healthy. Sheds water like a duck's back. Costs no more than Calfskin. Can be had only in the stamped price Goodyear Welted.—

Slater Shoe

THE SLATER SHOE STORE, 89 KING-ST. W., SOLE LOCAL AGENTS.

STORE OPEN ON SATURDAY NIGHTS

OAK HALL New Clothes For Men....

Jack Frost is just around the corner. We've been getting ready for him, and now show a bigger and better assortment than ever before. The show is ready to-day.

All-Wool Covert Cloth Top Coats, at Ten Dollars.

Italian body-lined, mohair sleeve linings, coats made with or without strap seams. Best English Whipcord covert coats.....$12.00

Beaver Overcoats

In Black or Blue shades, in sizes 36 to 44, plain or velvet collar, fine linings, and extra careful finish, $10.00 and $12.00, cheaper grades at $5.00 to.....$8.50

Double-Breasted Suits

Dark brown tweed, twilled linings, heavy weight, all-wool suit. The best value we have ever had at.....$7.50

For Boys

Brown tweed, all-wool overcoats, checked tweed linings, sizes 31 to 35, very special.....$3.75
Fine English Worsted Serge Suits, best Italian linings, in sizes for boys 10 to 15. Remarkable value.....$5.00
Two-Piece Suits in dark mixed tweeds, browns and greys, sizes 22 to 28, good school suits.....$2.50
Frieze Reefers, with deep collars, lined with good checked tweed, sizes 22 to 26.....$3.00

Oak Hall

One-Price Clothiers—115 to 121 King St. E. Toronto. Opposite the Cathedral Door.

The Most Popular Cigar in Canada

Fletcher's Merchant

5c Straight. $5.00 Box of 100.

Only 1200 FIN DE SIECLE left. Gentlemen wishing to procure a box had better buy now, as they will be all sold by Monday. Address 4 KING STREET EAST, near Yonge.

THE HAROLD A. WILSON CO., Limited, TORONTO

Physical = Culture!

The WHITELY EXERCISER WEIGHS BUT A POUND

The Whitely Exerciser embodies every principle of nearly every gymnasium apparatus combined.

It is noiseless, smooth in its working, without jar or jerks, and with a certain elasticity and rebound never found in any other exerciser. Leading physicians endorse it as the most perfect developer of health, strength, form and beauty, and recommend it for young and old. Prices $2 and up. Send for booklet, Physical Culture, free.

THE HAROLD A. WILSON CO. THE HAROLD A. WILSON CO.

Portable Striking Bags

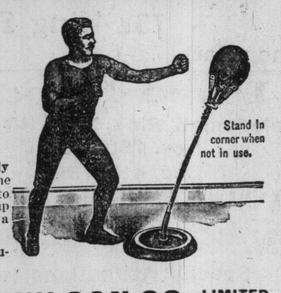

Stand in corner when not in use.

The newest and most perfectly constructed apparatus of the age—gives life-like response to every blow, and can be set up anywhere and removed in a moment. Prices $7 and up.

Descriptive illustrated circular sent free.

THE HAROLD A. WILSON CO., LIMITED
Gymnasium Outfitters, 35 King St. West, Toronto.

McLEOD & GRAHAM,
Fashionable Tailors,
109 KING STREET WEST

3 Facts
Nothing but imported goods.
Nothing but finest quality and design.
Nothing but best workmanship.

3 Specialties
McLeod's $20 SUITS.
McLeod's $20 OVERCOATS.
McLeod's $5 TROUSERS.

FULL DRESS SUITINGS, FROCK COATINGS, ETC., AT EQUALLY LOW CHARGES.

A TRIAL ORDER SOLICITED.

Our New Catalogue

The Harold A. Wilson Co., Limited, Toronto.

To be had for the asking—free.

All the up-to-date requirements for modern Winter indoor and outdoor pastimes, games and sports are fully illustrated and described in the new catalogue just issued by the Harold A. Wilson Co., Limited, 35 King-street west, Toronto. It will prove most valuable as a reference guide for what you want and what it costs, and the illustrations afford exact ideas of everything. If you cannot call at the store write for the new catalogue, mailed free.

We will show you just what you will receive in riding the Single Tube : : : : :

Goodrich Res Flex ...Tires.

First, a Tire of the very highest type, needs no repairs (with ordinary care), built for speed, comfort and durability. Dealers quoted on application. AMERICAN TIRE CO., Limited, 164-166 King St. West, Toronto.

COUNTY GRAND BLACK CHAPTER OF YORK—ROYAL BLACK KNIGHTS OF IRELAND.

Members of the above chapter are requested to meet at Orange Hall, Euclid-avenue, on Sunday, 31st inst., at 10 o'clock a.m., sharp, for the purpose of attending divine service in Hope Congregational Church, Clinton-street, to commemorate the frustration of the Gunpowder Plot.

Bro. Sir Kt. Rev. J. C. Madill will conduct the service.

Members of Scarlet Chapters are cordially invited to attend. By order Co. G. M.

WILLIAM J. SAUNDERSON, County Grand Registrar.

THE N.Y.C. ACCIDENT

See the Illustrations in this week's Buffalo Express. Price 5 cents.

Duncan C. Ross and Sergt. McGregor were scheduled to meet in a broadsword contest at Buffalo Thursday night, but the event did not take place, although a crowd of 1000 clamored for admittance. Each contestant charges the other with an overdose of whiskey.

WHEN YOU WANT PRINTING GO TO WHITCOMBE & COMPANY,
12-14 Adelaide Street West,
136 Opposite Grand Opera House

W. H. STONE
UNDERTAKER
YONGE-343-STREET
PHONE - - 932

N.B.—Our charges have been greatly reduced in order to meet the popular demand for moderate-priced funerals.

W. K. Noble, Shelburne: A. B. Beaton, Osgoode Hall, is secretary of the Ontario Hockey Association.