THE NORTH AMERICAN
ALTERATIVE

BOND'S RENOWNED VEGETABLE
Tonic Bitters

Is the best medicine known for imparting strength to the stomach and stimulating the whole biliary secretions to a healthy and vigorous action. Its virtues cannot be too highly esteemed in the cure of Dyspepsia, Constipation, Headache, Indigestion, Billiousness and General Debility, Palpitation of the heart, nervous diseases, Fits, &c., &c. This is no humbug try it.

It is a regular alterative. For females it has no equal.

5000 *Certificates*

can be produced, if required, for the proof of cures in all the above mentioned complaints.

Remember the address,

JOHN BOND,
EAST SIDE MARKET SQUARE.

NEW FALL GOODS
—AT—
J. C. DETLOR & Co's.

NEW PRINTS,
NEW WINCEY'S,
NEW ALPACCAS,
NEW SILKS,
NEW POPLINS,
NEW TOWELS,
NEW CORSETS.

NEW RIBBONS ALL SHADES AND WIDTHS.
NEW BLACK VELVET RIBBONS.
NEW TIES.

J. C. DETLOR & CO.

JOHN McINTOSH, Jr. & Co.
DRY GOODS, GROCERIES,
CLASSWARE,
CHEAP. CHEAP. CHEAP.

Crabb's Corner, Market Square.

YARNS, YARNS, YARNS,
At W.M. KAYS.
BALDWIN'S FINGERING,
ALL COLORS.
BARKER'S FINGERING.
ALL COLORS.
CANADA YARNS,
ALL COLORS.
BERLIN WOOLS,
ALL COLORS.
FLEECY WOOLS,
ALL COLORS.
EIDER WOOLS,
ALL COLORS.

Aug., 5th 1876.

BOOTS AND SHOES.
E. & J. DOWNING,
Crabb's Block, Market Square,

have on hand a large stock of Boots and Shoes, suitable for spring and summer wear, which we will sell cheap for cash. ☞Special attention given to ordered work and satisfaction guaranteed. Call and examine goods and prices.

ALSO AGENT FOR
LYON'S
Patent Metallic
STIFFENER
PREVENTS
BOOTS & SHOES
FROM
Running Over.

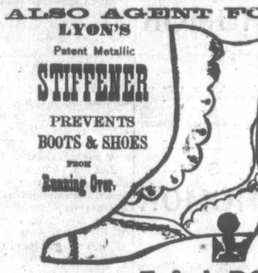

E. & J. DOWNING.

Goderich, April 12, 1876. 1521

Views- **PHOTO VIEWS.** -Views

I Am Now Prepared to Execute
VIEWS IN TOWN AND COUNTRY,
at lowest rates and in the best style.

Parties desiring work in this line would consult their own interest to call.

Frames and Picture Framing
AT BOTTOM PRICES.

A speciality of childrens' pictures, which are taken instantaneously.

R. R. THOMPSON.
New Photo Studio, Blake's Block, near Signal Office, Goderich.

SPECIAL ATTENTION
IS DIRECTED TO THE VERY LARGE STOCK OF

SILVER PLATED WARE.

WHICH I HAVE JUST RECEIVED
DIRECT FROM THE MANUFACTURERS,
And which has been purchased on the best of terms, therefore I am prepared to offer to the Public
AS GOOD A CHOICE AS CAN BE OBTAINED IN
A CITY, AND AT
GREATLY REDUCED PRICES
I INTEND MAKING A SPECIALTY OF THE

Knife, Fork, and Spoon Trade,

And have imported a line of goods superior to anything that has ever been brought to Goderich, which I intend to sell at the very lowest prices as has heretofore been paid for Goods of inferior quality. The Rush continues for the Celebrated Elgin Watches, and the verdict of the people is one of universal satisfaction.

W T WELSH,
WEST STREET.

The Opposition Business Company.

Recognized for the fall and winter season, under the the immediate personal supervision of the popular Manager, John A.

This company can be engaged on the shortest notice to present their well known and laughable entertainment in any town, village or hamlet. Terms moderate, all they ask is encouragement and support.

The following is the standard programme of this far famed troupe:—

PART I.

Opening Chorus, "Down from Home." ..... Company.
Ballad Song, "Wandering Refugee." ..... Billy McDonald.
Comic Song, "I'm a bad man and carry a knife," ..... Jill Hamilton.
Rural Song, "Pure as a Lily." ..... Matt. Cameron.
Jokes, By the only ..... John A.
(The management only special attention to the no jokes. They are got up regardless after careful study, and strictly without regard.)
Grand finale, Good Time Coming ..... Company.

PART II.

To commence with the lively sketch
"SHINGONE AND TRIGGER."
Mr. Squeers ..... John A.
Boy, (who produces the fun) ..... Matt Cameron.
Aerial performance ..... Billy McDougal.
Instrumental, "Scrap Bark Variations." ..... The Quirkels.
Double Song & Dance ..... The Gibbs Brothers.
The Screaming Burlesque,
PROTECTING THE POOR FARMER.
The Farmer's Friend ..... Doc. Orton.
The Farmer, (in disguise) ..... John A.
Engagement of the Great Cariboo Comedian,
HON. W. CARBALL,
in his new and taking act entitled,
"ON TO WASHINGTON."
The whole to conclude with the incomparable burlesque entitled,
"THESE HANDS ARE CLEAN!"
The man with the Hands (his original Character,) The Only John A.
Supported by the entire company.
NOTICE.—Specialty Artists Wanted.—No question asked about past record. The management will give almost anything for a good grievance for their fall and winter season.—*Grip.*

BIRTHS.

In West Wawanosh, on 30th ult., the wife of David Hardy of a daughter.

MARRIED.

At the residence of the bride's sister, Brucefield, on the 24th ult., by the Rev. F. McCuaig, Mr. J. Callander, to Miss J. McKenzie, both of Clinton.

At Bayfield, on Aug. 29, by Rev. Mr. Moffat, Scotch church minister, John McDonald, of Bayfield, to Miss Mary Jane McNeil, of Bayfield.

On Wednesday, Aug. 9, at the residence of the bride's brother-in law, Wawanosh, by Rev. J. B. Taylor, Mr. William Stacey, of Wingham, to Miss Catherine Mathieson, of Ashfield.

On 30th Aug., in North Street Methodist Church, by Rev. Dr. Ure, J. H. Colborne, to Miss Nellie Bruce, both of Goderich.

On the 30th Aug., by the Rev. J. Sieveright, Mr. Robt. Givin, Carpenter, to Miss Margaret Webster, both of Goderich.

At Goderich, on the 30th August, by Rev. R. Ure, D. D., Mr. Henry Joy, to Miss Mary Ann Currell, all of Goderich.

In Goderich, by the Rev. Jas. Sieveright, on Sept. 5, Mr. Samuel Hart, Township of Colborne, to Mrs. Sarah Haggart, Clinton.

DIED.

In Goderich, on the 29th ult., Mary Elizabeth, only daughter of Mr. Henry Cluess, aged ten months.

In Goderich, on 29th August, Margaret Patton, widow of the late Patrick Patton, of Goderich Township, aged 87 years.

New Advertisements.

A MEETING OF THE
GODERICH SUMMER HOTEL
Stockholders
Will be held in the Council Chamber on
Friday Evening next
AT 7:30 o'CLOCK.

Every stockholder is particularly requested to be present as business of great importance will be laid before them by order of the Board.

W. M. SAVAGE, Secretary. A. McD. ALLAN, President.

1542

TENDERS WANTED.

SEALED TENDERS for the building of three water tanks will be received up to 5 o'clock p m. on Wednesday 13th September. Plans and specifications to be seen at Mr. Jas. Smith's office, and information regarding locality, &c., may be had from the Street Inspector. Tenders to be addressed to the undersigned, on behalf of the corporation of the Town of Goderich.

JAS. THOMSON, Town Clerk.

1542 a

HENRY WARD
BEECHER

will deliver Two Lectures in the NEW DRILL SHED,
LONDON,
during the Fair Week as follows:

Tuesday, Sep. 26, SUBJECT—"MINISTRY OF WEALTH,"
SUBJECT—"COMMON SENSE," **Wednesday, Sep. 27.**

Reserved Seat $1. Unreserved 50cts.

Doors open at 7. Lecture at 8 o'clock.
TICKET OFFICE—C. F. Colwell's Music Store, Dundas Street, London.

Parties should secure seats for either or both lectures at once, as it is expected all the reserved seats will be taken up long before the dates. Application by letter with remittance will receive prompt attention. Seats will be allotted strictly in the order as applications are received.

1543-c

The Great Southern Thoroughfare.

NORTHERN CENTRAL
Railway Company.

The following inducements are offered by this line over all other lines to travellers for WATKINS GLEN, ELMIRA, WILLIAMSPORT, HARRISBURG, BALTIMORE, WASHINGTON, RICHMOND,

PHILADELPHIA,
CAPE MAY, and all points South.

FIVE FAST TRAINS DAILY MAKING DIRECT CONNECTIONS WITH THE

New York Central Railroad

at CANANDAIGUA, N. Y., the Northern term us of the Northern Central Railway. Pullman Palace Day or Sleeping Cars on all trains.

The section of country travelled is varied and beautiful, including the most celebrated and picturesque Lake, Mountain and River Scenery in the country.

The far-famed "Watkins Glen," the celebrated "Manasqua Springs" (the Saratoga of Pennsylvania), the McIntyre Coal Mine with its closed Railway running to top of the Mountain, visible from cars at Ralston, Pa.; the susquehanna River with Thousand diminutive Islands, and the National Cemetery and Battle Field of Gettysburg, are directly on this route AND CAN ONLY BE REACHED BY IT.

Stone Ballasted and no Dust. Line newly laid with Steel Rails. Westinghouse Air Brakes on all trains.

CONNECTING WITH

PENNSYLVANIA RAILROAD

at Harrisburg, Centennial Excursionists are delivered at that Company's "Centennial" depot, at the doors of the Exhibition.

THE EATING STATIONS,

on this line are unsurpassed. Meals will be furnished at suitable hours, and ample time allowed for enjoying them.

EXCURSION TICKETS

at reduced rates will be sold at all principal Railroad ticket offices.

Be sure that your tickets read by the New York Central, Northern Central and Pennsylvania Railroads.

For any other information apply to Western Passenger Agent.

Sam'l L. Seymour, West'n Passenger Agt., BUFFALO, N. Y.
D. M. Boyd, Jr., Gen'l Passenger Agt., PHILADELPHIA.

New Advertisements.

WESTERN FAIR, 1876.

$12,000 Offered in Prizes!
COMPETITION OPEN TO ALL.

Will be held in the City of London,
SEPT. 20th, 21st, 22d & 23d.

Prize lists and Entry Papers may be had at Secretary's office. All entries are requested to be made on or before 16th SEPTEMBER.

Railway arrangements have been made for ONE FARE to London and return.

WM. ROBINSON, Secretary.

Western Fair Office, London, Sept 1876. 1540-c

NOTICE.

CANADA
SILVER MINING CO.

The announcement that applications from the public for stock of the last issue of 1,000 shares would be received until the 12th September, is hereby cancelled. No more applications will be accepted until that date, except from church lists.

Those who have applied for stock are reminded that the meeting for the election of Trustees with respect to the issue will take place at 2.30 p. m. on the 14th September, as previously announced.

By Order,
A. G. SMYTH,
Secretary Canada Silver Mining Company,
London.

To the Shareholders of the

CANADA
SILVER MINING CO.

Shareholders who desire to obtain stock of the last issue of 1,000 shares, and who have not already applied for it, are notified to do so before the 12th September, or, should there remain any stock not taken up by that date, it will be allotted to the first applicants, whether shareholders or not.

A. G. SMYTH,
Secretary Canada Silver Mining Company,
London.
1543-b

Central Exhibition.
1876.
$8,000 Offered in Premiums!

WILL BE HELD
IN THE TOWN OF GUELPH
ON THE
3rd, 4th, 5th & 6th, Oct.
OPEN TO ALL.

Prize Lists and Entry Papers can be had at the Secretary's Office, Guelph and also from the Secretaries of other Societies throughout the Province.

Parties not receiving their entry tickets prior to the Show will find them at the Secretary's Office.

The several Railways will carry freight and passengers to and from the Exhibition at single fare.

G. MURTON, Secretary. C. SHARP, President.
Guelph, September 2, 1876. 1542-d

Public Auction
—OF—
VALUABLE MILL PROPERTY,
—IN—
The County of Huron,

The proprietor has instructed
G. M. TRUEMAN, AUCTIONEER,
to sell by Public Auction in the village of Port Albert, on
Wednesday, the 4th day of Oct. 1876,
at one in the afternoon, that valuable property known as the
Government Mill Reserve,
in the village of Port Albert, containing 84 acres of land, together with the mills and buildings thereon, namely, a good Grist Mill of two run of stones and other machinery for doing a good gristing business, all driven by water; also a good circular saw mill, Stave, Heading and Shingle Factory, all driven by water or by a 25 Horse power engine and boiler, all in good working order.

—ALSO—

A large store and dwelling house carrying on a good country general business in connection with the mills. This property has a water power second to none in this part of Ontario, as it is lasting spring water and has a good stone foundation for mills and dam. Port Albert being situated on the shore of Lake Huron and the Government having, at a large outlay improved the harbor last summer, gives great facilities for shipping.

This is a rare chance for capitalists and others as the mills are within a short distance of the harbor, and only requires to be seen to be appreciated. The above property is about ten miles from Goderich on the gravel road leading to Kincardine. The proprietor holds one reserve bid on this property. Terms of sale made known at time of sale or on application to

G. M. TRUEMAN, Auctioneer,
Goderich,
or JAMES CRAWFORD,
Port Albert, Co. of Huron.

ALSO

For sale by private sale, Lot No. 3, Lake Range, S. T. P. Port Albert, Township of Ashfield, containing 127 acres of choice clay land, 60 acres cleared, 40 free of stumps, remaining 67 has a choice cut of timber principally hardwood. There is a small Orchard, a good Frame House, Frame Barn, Frame Stable and Shed on the premises. This property is 4½ miles from Goderich, 1½ miles from the Port Albert Mills, on the Goderich and Kincardine Gravel Road. For particulars apply to

G. M. TRUEMAN, Goderich,
Or JAMES CRAWFORD, Port Albert. 1542-d

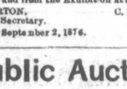

CUSTOMS DEPARTMENT,

OTTAWA, 1st September, 1876.

AUTHORIZED discount on American Invoices until further notice: 9 per cent.

J. JOHNSON,
Commissioner of Customs.

152-1a

Sheriff's Sale of Lands.

County of Huron, To Wit: } BY virtue of a writ of Fieri Facias issued out of Her Majesty's County Court of the County of Huron and to me directed against the Lands and Tenements of Hugh McEwan, Defendant, at the suit of John McIntosh, Plaintiff. I have seized and taken in Execution all the Estate, right, title and interest of the said defendant in and to Lot Number Twenty-nine, Armstrong's Survey in the Village of Bruncfield in the County of Huron. Which Lands and Tenements I shall offer for Sale, at my office in the Court House, in the Town of Goderich, on Saturday the Fourth day of November next, at the hour of Twelve of the clock, noon.

ROBERT GIBBONS, Sheriff of Huron.
Sheriff's Office, Goderich, July 24th, 1876. } 1536

Tremendous Fall in Harness.
CHEAPER THAN EVER.
NO COMBINATION PRICE.
C. F. Straubel

WOULD inform his friends and customers that he has now on hand a large stock of Harness, which he will sell at the very lowest figure for cash, or on time to parties with good security. He would also call special attention to his own make of Harness, which for style and durability of stock and finish cannot be surpassed.

Made to Order on Short Notice, and repairing done neatly and promptly. He keeps constantly on hand and sold at prices to suit the times Also Robes, Blankets, Whips, Horse Clothing, Fly Nets, Valises and Satchels always on hand and sold at prices to suit the times. Also Collars, Curry Combs, Brushes, Horse Clothing, Fly Nets, Valises and Satchels always on hand and sold at prices to suit the times. Also Collars, Curry Combs, Brushes, and every description of Goods pertaining to a first class Harness Shop. Particular attention paid to repairing. Remember the Corner Harness Shop, Hamilton Street.

C. F. STRAUBEL.

Goderich, July 13, 1876. 1536c

GREAT BARGAINS
—IN—
DRY GOODS.

Moore & Gordon

Will sell the balance of their
Summer Stock
during the month of August
at
GREATLY REDUCED PRICES
FOR CASH.

Please examine the Bargains we are offering.

Teacher Wanted.

MALE or FEMALE, experienced, to teach School No. 4, Township of Colborne. Male teacher preferred. Duties to commence 1st Jan., 1877. Apply personally, to

Wm. BLAKE, Sec'y & Treas.
Bennett'er
1531 c

Stray Cow.

STRAYED from the premises of the Subscriber on the 12th of August, a dark red cow, with a piece cut out of point of left ear. Any information leading to her recovery will be thankfully received by

Widow THORBURN,
Palmerston St., Goderich.
1540 c

Sheriff's Sale of Lands.

County of Huron, To Wit; } BY virtue of a writ of Venditioni Exponas issued out of Her Majesty's County Court of the County of Huron and to me directed against the Lands and Tenements of James Johnston, Defendant, at the suit of Addison Worthington, Plaintiff. I have seized and taken in Execution all the right title and interest of the said defendant of in and to the north half of Lot number thirty-five in the first concession of the Township of Grey in the County of Huron; which Lands and Tenements I shall offer for Sale, at my office in the Court House in the Town of Goderich, on Saturday the ninth day of September next at the hour of Twelve of the clock noon.

Sheriff's Office, Goderich, August 21st, 1876. } ROBT. GIBBONS, Sheriff of Huron.

THE POINT FARM.

Cheap and easy communication between this place and Goderich has the day been established by placing upon the route

A Well Appointed Coach

which, until further notice, will be run as follows:

MORNING TRIP:—

Leave the Point Farm 10 A. M., arrive at Goderich 11 A. M. Leave British Exchange 12:30 noon, arrive Point Farm 1:30 P. M.

AFTERNOON TRIP:—

Leave the Point Farm 3 P. M., arrive Goderich 4 P. M. Leave British Exchange 5 P. M., arrive Point Farm 7 P. M.

Fare each way 25 cents.

J. J. WRIGHT, Proprietor.
The Point Farm, Aug. 14th, 1876. 1539

AUCTION SALE
OF
REAL ESTATE
IN AND NEAR THE
Town of Goderich.

Pursuant to an order made in a partition suit of Stewart vs. Brace, in the County Court of the County of Huron dated the twenty second day of August 1876 I will offer for sale by Public Auction by Geo. Moon Trueman, Auctioneer, at his auction mart in the Town of Goderich in three lots or parcels, on

Saturday, the 25th day of November, 1876,

at twelve o'clock, noon, the following lands:

1st. The Westerly ½ of the Northerly ½ of Lot No. 9 in Concession "C" in the Town formerly in the Township of Goderich containing one acre two roods and twenty poles more or less.

2nd. The Easterly ½ of the Northerly ½ of lot No. 9 aforesaid containing one acre two roods and twenty poles more or less.

3rd. A part of the North Westerly half of lot No. 105 in the Maitland concession of the Township of Goderich containing thirty-four and two third acres fronting upon the Huron Road and situate within a few rods of the boundary of the Town of Goderich, all of which said parcels are particularly described by metes and bounds in the Petition filed in the said suit.

TERMS:—Ten per cent of the purchase money on the day of sale and the balance in one month thereafter without interest.

The conditions of sale will be produced and read at time of sale and are similar to the standing conditions of sale of the Court of Chancery.

For further particulars application may be made to the Auctioneer and to Messrs. Davison & Johnston, Defendant's Solicitors and to J. T. Garrow Plaintiff's Solicitor.

Dated at the Town of Goderich in the County of Huron this 23rd day of August A. D. 1876.

ISAAC F. TOMS,
Real Representative for the County of Huron.
1541-m

EMPIRE
FIRE AND MARINE
ASSURANCE CORPORATION,

HEAD OFFICE, HAMILTON, ONT.

Authorized Capital, 2,000,000.

BOARD OF DIRECTORS.

President—D. B. Chisholm, Esq., Barrister, late Mayor of Hamilton and ex-M. P. for Hamilton and Halton.

Vice-Presidents—J. T. Middleton, Esq., of Arthur & Middleton, Wholesale dealers in Marble and Granite.

The Hon. Wm. H. Wickham, Mayor of New York.

The Hon. Thos. Hoyne, Mayor of Chicago.

The Right Hon. Sir John A. Macdonald, K. C. B. Q. C., M. P., late Premier of Canada.

The Hon. John Young, Pres't Board of Harbour Commissioners Montreal.

Thos. McIlwraith, Esq., Ship Owner and Forwarder, Hamilton.

J. A. Mousseau, Esq., Q. C., M. P., Montreal.

J. B. Beasley, Esq., Pres't Board of Trade, Chicago.

Alderman H. A. Nelson, Montreal.

E. K. Green, Esq., Director Exchange Bank of Canada, Montreal.

S. F. Wilson, Esq., Publisher and Proprietor *New Dominion* Hamilton.

L. M. Bates, Esq., of L. M. Bates & Co., Wholesale Merchants, N. Y.

John Burnett, Esq., of Burnett & Elliot, Director Dominion Savings and Investment Society, London.

The Hon. John Beverly Robinson, M. P., Toronto.

Angus Morrison, Esq., Q. C., ex-M. P. Mayor of Toronto.

James Domville, Esq., M. P., Pres't Maritime Bank, St. Johns, N. B.

Commodore U. K. Garrison, Ship owner, New York.

Robert Duncan, Esq., Stationer, Wholesale and Retail, Hamilton.

George A. Clement, Esq., Merchant, Niagara.

F. A. Fitzgerald, Esq., Wholesale Merchant, and President and Cashier of the London Oil Refinery Co.

C. H. McCormick, Esq., Reaper Manufacturer, Chicago.

Thos. Sutton, Esq., Director Manufacturers' and Merchants' Insurance Company, St. Catharines

David McPherson, Esq., Ship Owner and Builder. Halifax, N. S.

ALPHEUS BEAMER, Esq.,
Managing Director and Adjuster, Hamilton.

J. F. JORDAN, Esq.,
Special Fire Adjuster, Hamilton.

CHISHOLM & HASLETT,
Solicitors, Hamilton.

CAPT. JAMES MURRAY,
Marine Adjuster, St. Catharines.

H. THEODORE CRAWFORD,
Secretary and Treasurer.

ALEX. McD. ALLAN,
Agent for County of Huron—Goderich, Ont.

The stock books are open and those desirous of securing a first class investment should apply at once while the stock is at par at the Huron County agency. 1534

MANCHESTER HOUSE.

CROFTS & JOHNSTON.

Our new goods arriving, bought under extraordinary circumstances, Cheap, Cheap. New Dress Goods, Shawls, Mantles, Millinery, Tweeds, Coatings, &c.

Pay us a visit, inspect our stock, ascertain our prices and you will always buy at the Manchester House.

CROFTS & JOHNSTON.

Goderich & Kincardine

MARBLE WORKS.

HEADSTONES,
HOUSE TRIMMINGS,
MONUMENTS.

And work of all kinds in Marble designed and executed in the best style and at most reasonable prices.

MARBLE MANTLES
KEPT IN STOCK.
GRANITE MONUMENTS,
AND
HEADSTONES.
Imported to order.
ALL WORK WARRANTED.
SCOTT & VANSTONE.
1537-ly.

SOMETHING NEW.

ROTARY SUCTION PUMP.

A Purifier of Water.

THE BEST WATER-DRAWER EVER PUT IN A WELL OR CISTERN.

Thousands in Daily Use.

THIS INVENTION is an atmospheric or Suction Pump with three Elastic Rubber Buckets or valves working air-tight and running from the bottom of the well to the top in a wooden tube, and so connected by a chain as to keep one always in the tube, and throwing an interrupted stream of water. It uses a crank or Reel for power.

ADVANTAGES OF THIS PUMP.

1st. Their ease of work.
2nd. Throws a constant stream.
3rd. Purifies the water.
4th. No expense for repairs.
5th. Warranted not to freeze.
6th. No stationary valve in the well to get out of order.
7th. A larger quantity of water drawn in proportion to the size of Cylinder than any other pump, and with less power.

Territory for sale.
Enquire of C. HOLMES,
1541. Colborne House.

REMOVAL.

Being about to remove into
BLAKE'S NEW BLOCK
the subscriber will sell off her large stock of
MILLINERY
AND FANCY GOODS
at greatly reduced prices during the balance of this month. Will occupy the new store, Corner of Square and Montreal St. on or about the 1st June.

1526 MRS. WARNOCK.

No. 4 Bulfinch St. Boston,
(Opposite Revere House.)

THE SCIENCE OF LIFE,
OR SELF-PRESERVATION,

More Than One Million Copies Sold.

Gold Medal Awarded to the Author by the "National Medical Association," March 31st, 1876.

JUST published by the PEABODY MEDICAL INSTITUTE, a new edition of the celebrated medical work entitled the "SCIENCE OF LIFE; or, SELF PRESERVATION." It treats upon MANHOOD, how lost, how regained and how perpetuated; cause and cure of Exhausted Vitality, Impotency, Premature Decline in Man, Spermatorrhœa or Seminal Losses (nocturnal and diurnal) Nervous and Physical Debility, Hypochondria, Gloomy Forebodings, Mental Depression, Loss of Energy, Haggard Countenance, Confusion of Mind and Loss of Memory, Impure State of the Blood, and all diseases arising from the Errors of Youth or the indiscretions or excesses of mature years.

It tells you all about the Morals of Generative Physiology, the Physiology of Marriage, of Wedlock and Offspring, Physical Contracts, True Morality, Empiricism, Perversion of Marriage, Conjugal Precept and Friendly Counsel, Physical Infirmity, Its Causes and Cure. Relations between the Sexes, Proofs of the Expansion of Vice, The Miseries of Imprudence, Ancient Ignorance and Errors Means of Cure, Cure of Body and Mind, True Principles of Treatment, Address to Patients and Invalids here, The Author's Principles. The price of this book is only $1 00.

This Book also contains more than Fifty Prescriptions for the above named and other Diseases each one worth more than the price of the book.

Price $2.00. The best book of the kind extant.

Also, another valuable medical work treating exclusively on MENTAL AND NERVOUS DISEASES; more than 200 royal octavo pages, twenty elegant engravings, bound in substantial muslin. Price only $2.00. Barely enough to pay for printing.

"The Book for young and middle-aged men to read just now is the Science of Life, or Self Preservation. The author has returned from Europe in excellent health, and is again the Chief Consulting Physician of the Peabody Medical Institute, No. 4 Bulfinch Street, Boston, Mass."—*Republican Journal.*

"The Science of Life is beyond all comparison the most extraordinary work on Physiology ever published."—*Boston Herald.*

"Hope nestled in the bottom of Pandora's box, and hope plumes her wings anew, since the issuing of these valuable works, published by the Peabody Medical Institute, which are teaching thousands how to avoid the maladies that sap the citadel of life."—*Philadelphia Enquirer.*

"It should be read by the young, the middle-aged and even the old."—*New York Tribune.*

The first and only Medal ever conferred upon any Medical Man in this country, as a recognition of skill and professional services, was presented to the author of these works, March 31st, 1876. The presentation was noticed at the time of its occurrence by the Boston Press, and the leading journals throughout the country. This magnificent Medal is of solid gold, set with more than one hundred India diamonds of rare brilliancy.

"Altogether, in its execution and the richness of its materials, and size, this is decidedly the most noticeable medal ever struck in this country for any purpose whatever. It is well worth the inspection of Numismatists. It was fairly won and worthily bestowed."—*Massachusetts Ploughman,* June 3d, 1876.

☞Catalogue sent on receipt of 6c. for postage.

Either of the above works sent by mail on receipt of price. Address PEABODY MEDICAL INSTITUTE, (or W. H. PARKER, M. D., Consulting Physician,) No. 4 Bulfinch St., Boston, Mass., opp. Revere House.

N. B. The author can be consulted on the above named diseases, as well as all diseases requiring skill, secrecy and experience. Office hours, 9 A. M. to 9 P. M. 1528-1yr

---

ATTENTION!

CHANGE IN MODE OF DOING BUSINESS.

The subscriber finds that long credit accounts is not the order of the day and is neither profitable to the giver nor the taker of such credit.

Hence a change is needed.

The subscriber will on and after the first of April next render his credit accounts, invariably on the first day o each month and if not paid by the 15th following, no further application for credit need be made.

This course will in future be taken believing it to be for the interest of both buyer and seller.

Any accounts now owing to me must be paid forthwith as I require every cent due me for the purpose of paying my own liabilities, or otherwise they will be handed over to other parties for collection.

At the same time the subscriber begs leave to say that all his goods will be sold at the smallest possible profit for cash or such credit as above named.

Hoping the proposed change will be duly appreciated by all persons who may be wanting

CHEAP HARDWARE.
C. H. PARSONS
Cheap Hardware,
Market Square, Goderich.

FOR SALE.

PLASTERING PAPER,

A complete substitute for Lath and Plaster.

With this material a house can be finished at once, without loss of time or any annoyance of plasterers or lime, and any person put it on.

SHEATHING PAPER

A SURE PROTECTION FROM Damp or Cold when used under the Siding.

CARPET PAPER,

For putting under carpets. A sure preventitive from moths, and adds to the Carpet's durability a hundred fold.

ALL FOR SALE BY,

GEO. H. PARSONS,
CHEAP HARDWARE,
1473 tf GODERICH.

Insolvent Act of 1869.

In the matter of JOHN L. STURDY,
An Insolvent.

UNDER and by virtue of the powers in me vested as assignee, I will offer for sale at the Auction Mart of George Moon Trueman, Auctioneer in the Town of Goderich, on Saturday the 28th day of October, A. D. 1876 at twelve o'clock noon, all the estate and interest of the above named Insolvent, and of me as his Assignee in Insolvency in and to Lot number twenty-one on the Eighth concession of the township of Goderich, in the County of Huron, containing eighty acres more or less, Sixty five acres are cleared, well fenced and under cultivation, the balance is well wooded with hard wood. There are upon the lands a brick house, with necessary outhouses, frame barn 60x34 frame stables 66x24, an orchard, well, &c., The soil is a clay loam of excellent quality. The farm is one of the best in the township, and is conveniently situated, about six miles from Goderich and seven from Clinton. The interest of the insolvent in the lands is a fee simple, subject to two Mortgages amounting to about the sum of $1,700, the exact amount of which will be stated at the sale. Dower of the mother of the Insolvent estimated as worth about $500, and an unexpired lease to one Phipps producing a rental of $150 per annum.

Further particulars may be obtained from the Auctioneer, Mr. Garrow, Solicitor, and the undersigned.

Dated at Goderich, the 22nd August 1876.

JOHN BUTLER
1541 Assignee.

LONDON & LANCASHIRE LIFE
ASSURANCE COMPANY.

THE DIRECTORS have made it their study to adopt the various improvements from time to time in connection with Life Assurance, and they would particularly direct attention to the following important arrangements in regard to their

CANADIAN BRANCH.

In addition to the sum of $100,000 which has been deposited in cash with the Canadian Government for the exclusive benefit of Canadian Policy-holders, the Directors have decided to invest in first-class Canadian Securities the whole of the earnings of this Branch, which, from the fact of a higher rate of interest being obtainable in Canada, will enable the Company to reduce very materially its

RATES OF PREMIUM

For Canada and a comparison of the Company's adjusted rates with those of other Offices is invited. The Directors have also determined, in order that this Branch may in every respect be placed on a footing of equality with the local Offices, to empower the Canadian Board with full authority:

1st.—To dispose finally of all proposals submitted for Assurance.
2nd.—To settle without reference to the Head Office, all claims arising in Canada.
3rd.—To invest in first-class Securities in Canada.

Thus giving to the Public all the advantages of a Local Institution, with the Security of a British Office.

HEAD OFFICE FOR CANADA:
MOLSON'S BANK CHAMBERS, ST. JAMES STREET, MONTREAL.

DIRECTORS.

WILLIAM WORKMAN, Esq., Chairman. C. A. LEBLANC, Esq., Sheriff of Montreal.
ALEXANDER M. DELISLE, Esq. HON. DONALD A. SMITH, M. P.

WILLIAM ROBERTSON,
Manager for Canada.

S. POLLOCK, Agent, Goderich. 1539-6mos

O. G. MARTIN,

Watchmaker, Jeweller
AND ENGRAVER.
HAMILTON ST., GODERICH, ONT.
Repairing Neatly and Promptly Executed.
A CALL SOLICITED.

1528-1yr

SAUNDERS'
VARIETY STORE.
IMPORTATIONS FOR 1876.

WALL PAPERS,
BORDERS,
WINDOW BLINDS,
BASKETS.

ALSO A FULL LINE OF
NOVELTIES,
Always on Hand.
CRABB'S BLOCK,
Market Square, Goderich

GLASGOW

CELEBRATED — SPICED BEEF.

SPICED
BEEF HAMS,
Spiced Bacon Hams,
Rolled Bacon,
Ayrshire Cure,
Rolled Smoked Bacon,
Side Bacon,
Side Smoked Bacon,
Smoked Pigs Cheeks.

Also a well selected stock of
Groceries & Provisions
which cannot be beat for quality and cheapness.

Try our pound and half of Tea for $1.00.

GREAT VALUE.

ALEX. ADAM,
1499-1yr Victoria St.

NEW
Cash Grocery Store,
Kingston Street,
GODERICH.

FRED. SEEGMILLER & CO.

HAVING BOUGHT OUT BLACK'S BAKERY, have much pleasure in informing their friends and the public generally that they are now prepared to supply them with

Flour,
Feed and
Provisions,
FRUITS
WHEN IN SEASON.

They also intend carrying on the

BAKERY and CONFECTIONERY DEPARTMENT
In all the Branches.

Having secured the services of two first-class bakers they are prepared to fill all orders in the line, with satisfaction and despatch.

A Call Solicited.

FRED. SEEGMILLER & CO.

Goderich, Sept. 1st. 1876. 1499ly

Mortgage Sale
OF HOUSE AND LOT ON LIGHT-HOUSE ST., GODERICH.

UNDER and by virtue of a power of sale contained in a mortgage, dated 2nd December, 1873, made by W. H. H. Robertson to Mary Henderson Swanson, default having been made in payment of the monies thereby secured, there will be sold by Public Auction, by George Moon Trueman, Auctioneer, at his auction rooms, in the Town of Goderich, on

Saturday the Ninth day of September, A. D. 1876

at twelve o'clock noon, the following property, viz: Town lot running number sixty, in the Town of Goderich. There are upon the land a large frame house and other improvements. Title perfect. For terms and particulars apply to the Auctioneer and the undersigned.

J. T. GARROW,
Goderich, 11th Aug., 1876. Vendor's Solicitor. 1539-d

FOR THE SEASON

1876. 1876.

Star Line Steamers

Season Arrangements.
To CLEVELAND, DETROIT, PORT HURON, BAY CITY and SAGINAW, calling at ST. CLAIR, SAND BEACH, PORT HOPE, PORT AUSTIN, CASEVILLE, TAWAS and ALABASTER.

The New Fast Sailing Passenger Steamer.

R. HOLLAND,
J. R. JONES, Master.

Leaves Goderich every Sunday, at 3.30 p. m., for Saginaw and intermediate ports and every Wednesday at 4 p. m., for Detroit, Cleveland, and intermediate ports. Making connections with steamers for Alpena, Harrisville, Sauble and Mackinac, also making close connection at Detroit with steamers for Sandusky, Toledo, Kelly's Island and Put-in-Bay, and at Port Huron with steamers for Green Bay, Milwaukee and Chicago.

REMEMBER that the Holland is the finest, fastest and most commodious steamer on Lake Huron.

For freight or passage apply to

J. V. Detlor & Son,
Goderich, Ont.

July 10, 1876. 1534

ALLAN LINE
OF
STEAMERS.

Liverpool, Londonderry and Glasgow

RATES OF PASSAGE FROM GODERICH.

CABIN, $52.75, $62.75, $69.75, according to position of steerage Cabin.
INTERMEDIATE, $35.75.
STEERAGE, at lowest rates.
Return Tickets good for one year at reduced rates.
Intermediate and Steerage Stewardesses are appointed to each of the vessels.

LIST OF SAILINGS FROM QUEBEC.

MORAVIAN ..... 22 July.
PERUVIAN ..... 29 "
POLYNESIAN ..... 5 August.
SARDINIAN ..... 12 "
CIRCASSIAN ..... 19 "
SARMATIAN ..... 26 "
MORAVIAN ..... 2 September.

A. WILY, G. T. R

Goderich July, 15th. 1876. 14 47

1876 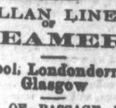 1876

SEASON ARRANGEMENTS.

The elegant and fast sailing steamers
Benton and Bertschy,
forming a semi-weekly line between Cleveland and the Saginaw Valley, calling at Goderich both ways will ply during the season as follows, carrying freight and passengers:

Steamer Benton, W. F. McGregor, Master.
Steamer Bertschy, G. W. McGregor, Master.

One of the above steamers will leave GODERICH for Saginaw every Sunday and Thursday at 2