HAMILTON HAPPENINGS

DROWNED IN CANAL

Thomas Riddell Loses His Life —Boxing Fiasco.

HAMILTON, June 24.—(Special.)—Thomas Riddell, whose parents live at 23 West Barton-street, was drowned while bathing in the Desjardin Canal this afternoon. The body was not recovered.

Charles Wilson, 380 West King-street, collapsed at the corner of Queen and King-streets this afternoon and died on the way to the hospital. He was seized with a paralytic stroke. He is survived by his widow and one daughter.

Detective Sayer this afternoon arrested Edith Perris on information from the Montreal police, who want her for theft. She was following the races.

The boxing bouts of the A.M.C., held in the old drill hall to-night, were not well attended, and as a consequence the meeting between Hilliard Lang of Toronto and Kid Palmer of Grand Rapids, Mich., did not take place, the fighters refusing to go on. A program of three round affairs was substituted and no decisions were given in any of them. Those boxing were Place and Waugh, Hamilton; Black, Michigan, and Knott, Brantford, and Conkle, Hamilton and McEvoy, Toronto. The police stopped the latter bout. Billy Carroll refereed the first mill, and Billy Sherring the last two.

MISSIONARY CONVENTION

Rev. A. B. Simpson and Grist of Fluent Speakers Coming.

The 22nd annual convention of the Christian and Missionary Alliance will be held in the Parkdale Tabernacle, corner of Queen-street and Gwynne-avenue, June 26 to July 3.

To-morrow's services will be addressed by the following speakers: Rev. A. E. Funk of New York, at 11 a.m.; Rev. J. Hudson Ballard of Nyack, N.Y., at 3.30 p.m., and Mrs. Carrie Judd Montgomery, Oakland, Cal., 7 p.m.

Rev. A. B. Simpson, who has just returned from a complete missionary tour around South America, will give his first address July 1 at 7.30 p.m., being an account of his whole trip, illustrated by lantern slides.

TORONTO AVIATICA MEET.

On the left is J. A. McCurdy, the well-known Canadian aviator of Baddeck, N.S., and on his right is his brother, who is assisting him. He will be here for the big aviation meet in July.

WANTS GOVT.-PAID FIREMEN

Ottawa's Fire Chief Makes a Suggestion to Authorities.

OTTAWA, June 24.—Fire Chief Graham will suggest to the Dominion Government that it maintain two men on the Ottawa Fire Department to inspect the fire-fighing appliances in connection with the government buildings. The chief's idea is not that two men should do all teh inspecting, but that the government should maintain two men on the force, and in return the chief would assign different responsible men to inspect the buildings, egamine the as to what to do in case of fire, and fire fighting apparatus, post employes also to see that no waste paper or other rubbish be allowed to accumulate.

DENTISTRY

$2.00 — COUPON — $2.00
Presenting this Coupon when making new contract for $10.00 or more work, it is worth $2.00.
This Coupon, to be valid, must be presented at time of making contract.

Dr. W. A. Brethour
Dentist.
250 Yonge Street,
Phone M. 364. Open Evenings.
(Over Sellers-Gough)

HAMILTON BUSINESS DIRECTORY

HAMILTON HOTELS

HOTEL ROYAL
Every room completely renovated and newly carpeted during 1907.
$2.50 and Up per day. American Plan. ed7

DOGS! DOGS!
Use Safety Two-Piece Muzzle for dogs. Safe and humane. Best on market.
Send 60c For Sample
At all Leading Hardware and Sporting Goods Dealers.
Safety Muzzle Co.
230 Barton St. East
HAMILTON, ONT.

MILLION DOLLAR GRAFT IN PRINTING BUREAU OFFICIAL A FUGITIVE

Continued From Page 1.

New York firm for a time. Then the order was subsequently transferred to another New York firm. It has been discovered that this latter firm has been supplying a fictitious safety paper, worth considerably less than the amount for which Gouldthrite has been authorizing payment.

Mr. Murphy made a special trip to New York and Washington lately in connection with this matter. In this case, however, the government will suffer no loss, as it happens that the same firm has already furnished to the bureau a large quantity of other supplies which have not been yet paid for. The payments will now be withheld until there has been a general readjustment.

Forty Per Cent. Trimming.

In other cases, it is stated the government has been mulcted to the extent of 40 per cent. It is calculated that Gouldthrite has handled about $700,000 worth of supplies each year, and that for at least fifteen years he has been working this game. It is estimated that the very least sum he has stolen during these years would be a quarter of a million dollars, but it might be very much more, possibly nearer a million. Exact figures, of course, will never be forthcoming.

Hon. Mr. Murphy stated to-day that for nearly twelve months he has been conducting an investigation into the affairs of the printing bureau. He preferred to make the investigation himself, rather than call for a royal commission of investigation. It will be remembered, however, that this is one of the departments which the opposition in parliament two or three years ago demanded should be investigated. The government then refused point blank to go any further than to investigate the marine and fisheries department, in consequence of which some leading officials came under the ban.

It should be said in justice to Mr. Murphy that the refusal of the government to probe the scandals in the departments, which have been common talk here for years, was before he took office.

May Probe Interior Department.

It is stated to-night that the opposition, having had its case proved, that serious malpractices do exist in other departments, will call for an investigation of the interior department, which is alleged to be the rottenest of the departments of the government. The loose way in which Gouldthrite spent money is stated to be the cause of suspicion being attached to him.

One rumor is afloat that Gouldthrite has made his escape to Mexico. Another story is that he has committed suicide. His wife, on being questioned, simply replied that he was not at home, and that she did not know when he would be back.

Gouldthrite has not been at the printing bureau since Monday, so that he has had plenty of time to get a considerable distance away.

$2.60 to Muskoka Lakes and Return To-day.

The Grand Trunk Railway System offers for the opening tourist season a popular excursion via the favorite way, viz., Muskoka Wharf to all points on the Muskoka Lakes, passing Lakes Simcoe and Couchiching, the Severn and the delightful ride from Gravenhurst, via Beaumaris, Carling and Rosseau, Royal Muskoka, Clevelands, Port Cockburn. All points may be visited for above price, and tickets will be good for four days. The new Muskoka express makes its first trip today, leaving Toronto 12.05 noon. Select the Grand Trunk route and no other. Secure tickets and further information at city ticket office, northwest corner King and Yonge-streets. Phone Main 4209.

The "Duquesne Special."

Pennsylvania Railroad's fast train to Pittsburgh leaves Buffalo 11.0 p.m. daily. Parlor car and dining car service. Other through trains at 9.00 a.m. and 11.00 p.m. daily. All trains to Pittsburgh stop at East Liberty. 246tf

Widow of Dr. MacNish Dead.

OTTAWA, June 24.—Mrs. MacNish, widow of Rev. Dr. MacNish, who had been a Presbyterian pastor in Toronto, Montreal and Cornwall, died to-day in Ottawa. The funeral will take place at Cornwall on Monday.

IT LOOKS LIKE A STRIKE OF THE C.P.R. TRAINMEN

Company Will Abide by Award That the Men Say is Not Acceptable to Them.

MONTREAL, June 24.—(Special.)—According to a statement made to-night by J. H. Murdoch, vice-president of the trainmen's organization, there will be no strike vote taken in case the Canadian Pacific Railway turns down the ultimatum sent to the company by the committee that the men must be given everything claimed by them.

The committee, Mr. Murdoch states, is fully authorized to act as circumstances may require, and it will be ready to do so within two days of the announcement of the company's intention.

This afternoon Murdoch said: "This is no letter-writing contest, and that their final word has been said to the C.P.R. when they say they must have standard wages or strike. The same will apply to the G. T. R. to-morrow, as they have not had as much time to discuss the matter."

If a strike is declared on the C.P.R. it will involve less than 4000 men, according to a rough estimate made by officials to-day. It was stated that in the eastern portion of the systems, which is the only part affected, there are less than 1000 conductors. In addition to a conductor, there is a brakeman and a baggageman on each passenger train, and two brakemen on each freight train. This makes a total of less than 3000 men, to which must be added between 400 and 500 yardmen.

Company Seems Obstinate.

The committee has not yet received the company's reply, but to a press representative this afternoon, General Manager Leonard stated that the company had no intention of going any further than the award of the arbitrators. The company had accepted this, not only where it was unanimous in its findings, but also where the company's representative had declined to sign.

The situation in regard to the Grand Trunk is not so far advanced.

In the letter of rejection, which the Grand Trunk officials received this morning, the men express satisfaction at the efforts of the board towards standardization on the Grand Trunk, but regret that the same effort was not made on the C.P.R. awards. Had it been made, the employes of the latter might not have been compelled to decline to accept the award. Having regard to the fact that the wage rates on the Grand Trunk, as proposed by the board, are very far from the standard desired, the men "respectfully decline" to accept the award. The employes have in the past been especially considerate of the actual and presumed financial inability of the Grand Trunk to pay as much as other lines, but now they feel that it can do so. Few, if any, roads can show as satisfactory financial standing, they say, and they believe that in the past employes of the line have not been given a correct estimate of its financial standing.

Optimistic Report.

In substantiation of this they attach extracts from a report made by the vice-president and general manager in October, 1908, showing the condition of the company affairs from 1896 to 1907. The report was not intended as official and was never made public, but was submitted to the board and not contradicted by the company, except by a statement that it was optimistic in tone for the purpose of securing a bond issue.

The men deny emphatically that there is any truth in the statement contained in the minority report of Mr. Wallace Nesbitt. The gist of this is that the present legislation is being engineered by men higher up in Chicago. The Eastern Association never had its headquarters in Chicago. The chairman is J. E. Oldfield of Hamilton, Ont., an employe of the T., H. & B.; the secretary is T. S. Courtenay of St. Thomas, and the general committees, citizens of Toronto, are at liberty to settle the dispute on whatever terms they choose.

The Grand Trunk officials say that, in the absence of Charles M. Hays, they are not prepared to say anything.

C. P. R.'s Acceptance.

General Manager Leonard of the C.P.R. in his letter to Ottawa accepting the board's award, is to the effect that, altho the rates of wages named by the board, when taken into consideration with the rules granted in the award, are, in the company's opinion, excessive and impose an unnecessary burden on the company's revenue, the same will, under the circumstances, be accepted by the company as a basis of settlement of the differences between the C.P.R. Company's eastern lines and its employes in the train and yard services.

The labor department, having invoked the act, is now in the position where it must await the decision of the parties to the dispute. Hon. Mackenzie King, who is in Berlin, is kept notified of all the developments as they take place, but under the circumstances he is unable to do anything more than has already been done.

G. T. R. Telegraphers Threaten.

The Grand Trunk Railway is now up against the same trouble with their telegraph operators as the C. P. R., which has just granted a monthly increase of five dollars a month.

Vice-President Campbell reached here to-day from Toronto to open up negotiations with the Grand Trunk with the view to a like increase.

Sleep Was Impossible

ALMOST DRIVEN TO DESPAIR UNTIL CURED WITH USE OF

DR. CHASE'S NERVE FOOD

No symptom of nervous prostration is more to be dreaded than the inability to sleep. Man can exist for considerable time without food, but without sleep, and the restoration which it brings, he soon becomes a mental and physical wreck.

When you cannot sleep and rest look to the nervous system and remember that lasting cure can only be obtained from such treatment as Dr. Chase's Nerve Food, which naturally and gradually restores the exhausted nerves to health and vigor.

Mr. Wm. Graham, Atwood, Ont., writes: "My wife had been ill for some time with nervous prostration and we had two of the best doctors we could get, but neither of them did her any good. She gradually became worse and worse, could not sleep and lost energy and interest in life. She was almost giving up in despair when a friend advised the use of Dr. Chase's Nerve Food.

"From the first box my wife used we noticed an improvement and after using six boxes she is completely cured and as well as she ever was, eats well, sleeps well and feels fully restored. I cannot say too much in praise of this valuable medicine for I believe my wife owes her life to its use."

Every dose of Dr. Chase's Nerve Food goes to the formation of so much rich, red blood and is therefore certain to do you good.

50c a box, 6 for $2.50, all dealers; or Edmanson, Bates & Co., Toronto. Write for free copy of Dr. Chase's Recipes.

SUMMER BAND CONCERTS.

Tuesday, June 28—Dovercourt Park, City Band.
Wednesday, June 29—Queen's Park, Queen's Own Rifles Band.
Thursday, June 30—Ramsden Park, British Welcome League Band.
*Friday, July 1—Island Park, Governor-General's Body Guard.
Saturday, July 2—East Toronto, Cadet Battalion Band.
Monday, July 4—Ward's Island, Royal Grenadiers.
Tuesday, July 5—Leslie Grove, Cadet Battalion Band.
Thursday, July 7—Allan Gardens, City Band.
Friday, July 8—Bellevue Square, Queen's Own Rifles Band.
*Saturday, July 9—High Park, 48th Highlanders.
*Saturday, July 9—Island Park, Blea's Band.
Wednesday, July 13—Exhibition Park, Cadet Battalion Band.
Thursday, July 14—Alexandra Park, 48th Highlanders Band.
Friday, July 15—Queen's Park, Royal Grenadiers' Band.
Tuesday, July 19—West Toronto, City Band.
Wednesday, July 20—Bellwoods Park, Cadet Battalion Band.
Thursday, July 21—Kew Gardens, Queen's Own Rifles Band.
Friday, July 22—Allan Gardens, Queen's Own Rifles Band.
*Saturday, July 23—High Park, British Welcome League Band.
Tuesday, July 26—Riverdale Park, 48th Highlanders' Band.
Thursday, July 28—Ramsden Park, Governor-General's Body Guard Band.
Friday, July 29—Clarence Square, City Band.
Saturday, July 30—Ward's Island, Queen's Own Rifles Band.
Tuesday, Aug. 2—Queen's Park, Governor-General's Body Guard Band.
Wednesday, Aug. 3—Dovercourt Park, Blea's Band.
Thursday, July 4—Exhibition Park, 48th Highlanders' Band.
Friday, Aug. 5—Bellwoods Park, Queen's Own Rifles Band.
*Saturday, Aug. 6—High Park, City Band.
Tuesday, Aug. 9—Riverdale Park, Governor-General's Body Guard Band.
Wednesday, Aug. 10—Leslie Grove, Governor-General's Body Guard Band.
Thursday, Aug. 11—West Toronto, Royal Grenadiers' Band.
Friday, Aug. 12—Bellevue Square, British Welcome League Band.
*Saturday, Aug. 13—Island Park, Royal Grenadiers' Band.
Tuesday, Aug. 16—Alexandra Park, Governor-General's Body Guard Band.
Wednesday, Aug. 17—Allan Gardens, Royal Grenadiers' Band.
Thursday, Aug. 18—Queen's Park, Cadet Battalion Band.
Friday, Aug. 19—Reservoir Park, City Band.
Saturday, Aug. 20—East Toronto, Blea's Band.
Tuesday, Aug. 23—Riverdale Park, Royal Grenadiers' Band.
Thursday, Aug. 25—Clarence Square, 48th Highlanders' Band.
*Afternoon concerts.

Floating Palaces—Great Lakes.

Ask about the five boats each week, Canadian Pacific Lakes Service—Owen Sound —Sault Ste. Marie—Port Arthur —Fort William—any Canadian Pacific agent will tell you. The Toronto ticket office is at the southeast corner King and Yonge-streets.

Get rid of brain fag and the tired feeling—build up your system. The trip will do it, and in comfort, too. ed.

Council May Congratulate.

Controller Church, seconded by Controller Ward, will on Tuesday move in the board of control a recommendation to the next city council meeting to pass a resolution of congratulation and thanks to Col. Sir H. M. Pellatt and officers for the successful way the jubilee of the regiment was carried out and the citizens' pride in the noble achievements of the regiment and of the successful career of the colonel as head o fthe regiment.

EAST'S
FOR TRAVELLING GOODS

Trunks, Bags, Suit Cases,
For Vacation Trips

There's a great difference in styles and qualities of Travelling Goods. New ideas are continually cropping up and becoming fashionable. If you buy your vacation's travelling outfit at East's you'll be sure to get something that's new and without having to pay any fancy price for it either. We pride ourselves on having the best, and that best always lower than it can be bought for elsewhere. Our "direct-from-factory-to-you" method of selling is responsible for this.

SUIT CASES, solid leather, from $4.25 to $25.00.
JAPANESE MATTING SUIT CASES, from $2.50 to $5.50.
RATTAN CANE SUIT CASES, from $4.25 to $7.00.
CLUB BAGS, deep style, from $2.50 to $7.50.
CLUB BAGS, hand sewn on English frames, from $10.75 to $25.00.
STEAMER TRUNKS, canvas covered, brass trimmed, from $4.75 to $17.00.
TOURING TRUNKS, waterproof canvas covered, from $5.00 to $35.00.
HAT TRUNKS, to carry five hats, with blouse tray, from $5.00 to $20.00.

EAST & CO., LIMITED, 300 YONGE ST.

EDUCATION

ASHBURY COLLEGE
ROCKCLIFFE, OTTAWA

RESIDENTIAL SCHOOL FOR BOYS.
Accommodation for fifty Boarders and 100 Day Boys. Large, new, fireproof buildings, 10 acres of grounds. Fine Gymnasium. Beautifully situated outside City. Boys prepared for R.M.C., Universities, etc. Send for Calendar to
REV. GEO. P. WOOLLCOMBE, M.A. (Oxon.), Headmaster.

IMPURE ICE IS DANGEROUS
The Purity of
Belle Ewart Ice
has long since made it the standard in Toronto.
Have you ordered yours?
Telephone M. 14 or M. 1947.
Belle Ewart Ice Co.
37 Yonge Street.

A NAPOLEONIC GIFT.

Watch That Caused Jerome Bonaparte to Be Suspected of Theft.

Previous to his elevation to the sovereignty, Jerome Bonaparte had formed a friendship with some young authors at that time in vogue for their wit and reckless gayety. On the evening after his nomination to the crown of Westphalia he met two of his jovial companions just as he was leaving the theatre. "My dear fellows," said he, "I am delighted to see you. I suppose you know that I have been created King of Westphalia." "Yes, sire, and permit us to be among the first—" "Eh, what! You are ceremonious, methinks; that might pass were I surrounded by my court, but at present away with form and let us be off to supper."

Upon this Jerome took his friends to one of the best-restaurants in the Palais Royal. The three chatted and laughed and said and did a thousand of those foolish things which when unpremeditated are so delightful. It may be supposed that the conversation was not kept up without drinking. When the wine they had drunk began to take effect, "My good friends," said Jerome, "why should we quit each other? If you approve of my proposal you shall accompany me. You, C——, shall be my secretary; as for you, P——, who are fond of books, I appoint you my librarian." The arrangememnt was accepted and ratified over a fresh bottle of champagne.

At length the party began to think of leaving, and accordingly called for the bill. Jerome produced his purse, but the King of Westphalia could only find two louis, which formed but a small portion of 200f., the amount of the bill. The new dignitaries, by clubbing their wealth, could only muster about 3f.

What was to be done? At 1 o'clock in the morning where could resources be found? They determined to send for the master of the house and acquaint him how matters stood. He seemed to take the frolic in good part, and merely requested to know their names. Having told him, the restaurateur set his customers down as sharpers, and threatened to send for the commissary of police. This alarmed Jerome, who, seeing that the restaurateur doubted them, handed over his watch in payment. This watch had been a present from Napoleon, and on the back was the emperor's cipher in brilliants. On examining the watch the restaurateur concluded that it had been stolen, and took it to the commissary of police. The latter, recognizing the imperial cipher, ran with it to the prefect. The prefect flew to the minister of the interior, and he in turn went to the emperor at St. Cloud. Next morning The Moniteur contained an ordinance in which Jerome was ordered to Westphalia at once, and prohibited from conferring any appointments till his arrival at his capital—London T. P.'s Weekly.

PILES Dr. Chase's Ointment is a certain and guaranteed cure for each and every form of itching, bleeding and protruding piles. See testimonials in the press and ask your neighbors about it. You can use it and get your money back if not satisfied. 60c, at all dealers or EDMANSON, BATES & Co., Toronto.
DR. CHASE'S OINTMENT.

If You Own a Motor You Ought to Be a SUBURBANITE

The loveliest spot in the suburbs is Lawrence Park. It is laid out by an expert landscape gardener, and anyone can see, who cares to, what a grand scheme is being carried out there.

When You Go Up Yonge Street in Motor or Trolley Car, stop at Glen Grove and See This Beautiful New Residential Park.

Lawrence Park will well repay you for an investment, and it will delight you for a home.

Dovercourt Land, Building and Savings Co., Limited
24 Adelaide Street East. Tel. M. 7280

NOW READY
OUR NEW WALL MAP
GREATER TORONTO AND SUBURBS
SIZE 46x65 INCHES. IN FOUR COLORS BY WARDS.
Thoroughly up to date, showing all street name changes, new streets, etc.
COMPLETELY INDEXED
This is the best map of Toronto ever published
PRICE $5.00 PER COPY
Mounted on cloth with rollers
THE MAP COMPANY 14 LEADER LANE Phone Main 5756

Keep Cool and Healthy

By drinking pure, cool, filtered water. The Pasteur Combined Water Filter and Cooler is so constructed that the ice does not come in contact with the water. It is connected with the city water supply and requires no attention in filling.

"PASTEUR FILTERS FOR SUMMER RESORTS"

Pasteur Tourist Filter, each $7.50.
Pasteur Pocket Tourist Filter, each $3.00.
Pasteur Gravity Filters, Portable, for Summer Resorts and Country Houses, $10 to $15.
Gravity Blanded Carbon Filters, $1.50 to $3.50.

The Pasteur Filter was invented by the eminent French Scientist, Louis Pasteur, and is guaranteed to be absolutely germ proof.

FILTERS $1.50 up
Write for Booklet.
Aikenhead's
AIKENHEAD HARDWARE LIMITED
17, 19, 21 TEMPERANCE STREET
WHOLESALE AND RETAIL

PURE ICE EXCLUSIVELY
GRENADIER
ICE AND COAL COMPANY.
Tel. Main 217 and 712 and Park 103.
Head Office, 337 Confederation Life Building.
Cor. Queen and Victoria Sts.
Large ten-pound piece daily, double on Saturdays, $1.85 per month. 246

IN YOUR MIND'S EYE? BERRY'S WAX CALIBO WATERPROOF

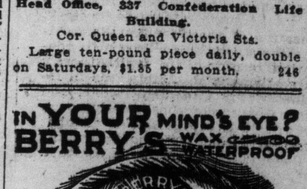

LARGEST SALE IN THE WORLD

Men of the Sea.

There is that in the sea life which can ennoble the roughest material, tho as Fielding observes, the sailor should be seen on his own deck and not ashore, where, owing to the too sudden relaxation of the discipline that is his daily portion, he is not seen at his best. The seaman is born, not made. He is none the worse for having run away to sea, for any little irregularities in his character will speedily be tamed by life before the mast. His spirit, if it is the right one, chafes against the narrow limits of the village and even suffocates in the wider streets of cities. His eyes strain after far horizons that symbolize the Infinite. Not for nothing is he called "sea dog," for his is a dog's life. Yet for him the sea has a lustre that its wolfish cruelty never dims.—F. G. Afialo, in The London Morning Post.

Queen Victoria's Walking Stick.

King Edward was a connoisseur in walking sticks, of which he had a fine collection. One of the most treasured—it is now more than two and a half centuries old—is made out of a branch of the historic Boscobel oak in which Charles II. took shelter after the defeat of the royalist forces at Worcester. During the later years of her life Queen Victoria used this stick, and she had the round knob replaced by a small Indian idol from Seringapatam mounted as a handle.—London Chronicle.

KNICKERBOCKER ICE COMPANY
Phone Main 576 — Phone Main 4360
THE LARGEST AND ONLY EXCLUSIVE DEALERS IN PURE LAKE SIMCOE ICE.
We handle only one kind—the best—cut from the purest water in Canada—LAKE SIMCOE—all nicely planed; nothing but the hard, blue ice.
Our wagons are delivering all over the city every morning. Call one, or ring up MAIN 576, which will be promptly attended to. 246

LADIES' Suits, Blouses, Gowns, Etc., Cleaned by the Dry Process
No better work done anywhere.
STOCKWELL, HENDERSON & CO.
DYERS AND CLEANERS, Ltd.
78 KING STREET WEST.
New premises, new plant, first-class work only; established 39 years.
SEND A TRIAL ORDER.
Express paid one way on goods from out of town. Phones Main 4761, 4762. 136

THE CANADA METAL CO., Ltd.
Smelters of Drosses and Manufacturers of Solder, Babbitt, Type Metal.
OFFICE
31 William St., Toronto 136

E. PULLAN
King of the Waste Paper Business in the Dominion. Also buys junks, metals, etc. No quantity too small in the city. Carloads only from outside town. Phone Main 4092. Adelaide and Maud-sts. 247

Fire of unknown origin broke out in the two-storey brick-front dwelling occupied at 275 Leslie street at 9.25 last night, and $150 damage was done, covered by insurance. The property is owned by E. H. Sabine.

Four-year-old John Thomas had his skull fractured by a fall of two storeys from a balcony at his home in Western avenue. It is doubtful whether he will recover.

John McIntosh, a baker's delivery man, was sent to jail for forty days from police court yesterday morning for theft of $5 from Fred Bagley and a like amount from Mrs. M. Biggs, at whose houses he called to leave bread.

Representatives of the Toronto Electric Light Company will meet the board of control on Tuesday to discuss the company's recent proposals.

The corner stone of Danforth-avenue Methodist Church will be laid this afternoon at 3 o'clock by John N. Lake. Riverdale S. A. band will furnish music, and addresses will be delivered by prominent ministers and laymen.