DO YOU WANT A PIANO For an EVENING? a MONTH? Or a LIFETIME?

We will supply you—our stock offers a wide range of the choicest instruments—pianos such as the **KNABE, GERHARD-HEINTZMAN, KARN, WHALEY-ROYCE,** in every variety of richest casings and the most beautiful foreign and native woods, at prices that please the most careful as well as the most luxurious purchaser. Name your terms and, if in reason, we will meet you.

TO-DAY OUR BARGAIN OFFER IS A NORDHEIMER UPRIGHT AT $200 CASH, OR $215 CREDIT. 136

CALL AND INSPECT OR CORRESPOND.

Gourlay, Winter & Leeming

188 YONGE-ST., TORONTO.

THE VICTORIAN ERA BALL

Which Their Excellencies Purpose to Give On December 29—Costumes Illustrative of the Queen's Reign to Be Worn—The Ladies Who Will Take Charge.

Yesterday afternoon there was an informal gathering of some of the ladies most interested in the Victorian era ball, which Their Excellencies propose to give on December 29. Among others present there were Mrs Otter, Mrs John Cawthra, Mrs Fitzgibbon, Mrs Arthurs, Mrs Nordheimer, Mrs Sweny, Mrs Walter Barwick, Mrs Reid Wadsworth, Miss Allan, Mrs Hardy, Lady Kirkpatrick, Miss Burton, Mrs James Bain, Lady Gzowski, Miss Kingsmill, Mrs Cockburn, Lady and the Misses Thompson, Mrs and Miss Edgar, Mrs and Miss Hodgins, Mrs and Miss Cox, Mrs Gooderham, Mrs Walker, Mrs Ross, Mrs Fourth Grant, Lady Meredith, Mrs Law, Mrs Elmsley, Mrs Lauder, Mrs Harrison, Mrs Watson, Mrs S A Denison.

Her Excellency explained that as the ball was to take place at the close of the Diamond Jubilee Year, it was thought that it would give character and attraction to the event if the guests could come in costumes illustrative of the Queen's reign.

The first idea was to secure the co-operation of various ladies who would take charge of the organization of certain dances to illustrate different periods of the reign. Subsequently, however, and after consulting with various friends, Lady Aberdeen had received some suggestions from Dr. Parkin of Upper Canada College which seemed capable of being worked out with great effect.

Her Excellency laid these suggestions before the meeting, and they found unanimous acceptance.

The plan which has been decided upon for the ball is that there should be six successive dances, in which all taking part should assume a different character. During this part of the entertainment those guests who are not dancing in any of the character sets will be asked to take their seats in the gallery in order that they may be able better to see the effect of the scene.

The Character Dances.

At the conclusion of the character dances a procession of those taking part in them will be formed in the supper room, after which time there will be general dancing.

The dances which have been arranged so far are as follows:

I. Group representing various parts of the Empire, such as England, Scotland, Ireland, Canada, India, Australia, South Africa, Egypt, etc. This group will be under Her Excellency's own charge, and will be carried out by the staff at Government House.

II. Early Middle and Later Victorian Costumes—There will probably be four sets of dances under this group, who will dance at the same time, to the same music. The earliest period will be under the charge of Lady Kirkpatrick, the second under Mrs. Forsyth Grant and the third or middle period under Mrs. Edgar, and the later period has not yet been settled.

III. Victorian Literature—Four sets have also been decided on in this group. Mrs. Nordheimer has undertaken to organize a set representing the characters from Tennyson; Mrs. Walter Barwick another set of characters from Dickens; Mrs. Cockburn and Lady Thompson another from Sir Walter Scott, and Mrs. John Cawthra another from Thackeray.

IV. Inventions—Mrs. Sweny will probably undertake to arrange a set representing electrical inventions, and Mrs. Osler and Miss Kingsmill will represent the advances made in the department of the postoffice. There will probably be two other sets in this group, representing the changes made during the Victorian era by the introduction of steam and other scientific discoveries.

The other two groups have not been definitely decided on, but will probably be:

V. Arts and Music—Possibly representing various famous pictures produced during the Queen's reign, and

VI. Historical Sports and Amusements—Mrs. Arthurs kindly undertook to take charge of the decorative arrangements.

It has not yet been settled whether the ball should take place at the Pavilion, the Armouries or elsewhere. A further meeting of the ladies taking charge of the arrangements will be held next Friday, the 26th, at Government House at 4 p.m.

Impressive Funeral Service.

An immense crowd yesterday afternoon witnessed the obsequies of Ida and Lily Cross, the victims of coal gas, at 676 Gerrard-street east. Private services were conducted at the house, after which the bodies were removed to St. John's Presbyterian Church, where an impressive service was conducted by Rev. P. C. Parker and Rev. John McP. Scott. The caskets were covered with floral tributes, including wreaths from the Sunday and day schools to which the girls belonged. After the service at the church the bodies were conveyed to St. James' Cemetery, where the interment took place. The funeral cortege was a very large one. The pall-bearers were chosen from St. John's Church choir and were 12 in number. They were: Aubrey Walkinshaw, William Pollock, William McGrath, Beverley Clerihue, John Coulter, George Trail, Thomas Taylor, Andrew Brown, Artie Best, Willie Best, Frank Armstrong and Alfred Morrow.

Do Not Conflict Them.

It is due the Hobberlin Bros. Company, 155 Yonge-street and 400 Queen west, to state that the company has no connection with the firm of Hobberlin & Co. (Mark Hobberlin and Narcisse Roy), which made an assignment a day or two ago. The Hobberlin Bros. Company are very much in evidence. They are carrying on perhaps the most successful tailoring business in Canada to-day, and give this information because of many enquiries from friends of the company.

Were the Sheep Stolen?

Mark Rumohr of Stouffville and John Beatty of Markham, charged with receiving 15 sheep stolen from Worthy Miles, drover, were arraigned before Squire Wilson yesterday and pleaded not guilty. They were remanded for a week and allowed out on bail.

Where Pianos Differ.

They differ in many ways, but an essential and important difference is in their lasting qualities. The introduction of the new Agraffe bridge into the pianos made by the old and reliable firm of Heintzman & Co. gives these instruments wonderful durability. The faculty of the leading colleges of music, where a piano is subject to the hardest kind of usage, will tell you that the standing-in-tune quality of these instruments, as compared with others, is marvelous. The Agraffe bridge likewise gives to an upright piano that power and peculiar tonal quality that hitherto was common only to a grand piano.

Cucumbers and melons are "forbidden fruit" to many persons so constituted that the least indulgence is followed by attacks of cholera, dysentery, griping, etc. These persons are not aware that they can indulge to their heart's content if they have on hand a bottle of Dr. J. D. Kellog's Dysentery Cordial, a medicine that will give immediate relief, and is a sure cure for all summer complaints. ed

"Scientific Dentistry at Moderate Prices."

The Lower Set

The largest, finest appointed, and lowest-priced, first-class dental office in Canada. Extracting with pure, fresh vitalized air, only 50c; painless extraction 25c; fillings from 50c up; gold $1 up; beautiful sets of teeth $5; gold crowns $5; crown and bridge-work $5 per tooth. Consultation requested. It costs you nothing.

NEW YORK REAL PAINLESS DENTISTS

(C. F. KNIGHT).

Southeast cor. Yonge and Queen-streets, over Imperial Bank, opposite Simpson's. Entrance No. 1 Queen-street east, Toronto. Hours, 8 to 8. 'Phone 1972. Lady attendant.

OCTOBER BANK STATEMENT.

Large Amount of Money in Circulation in Canada—A Document Which Substantiates the Activity in Commerce.

The October bank statement is a most satisfactory one. We predicted a month ago that the note circulation of these banks would reach $40,000,000, and the statement at hand, which gives the position of our banks on the 31st ult., places the note issue at $41,580,928, the greatest on record. The total is $2,882,000 greater than on Oct. 31, 1892, the previous high record. The increase for three months, covering the period in which the grain movement takes place, is $8,871,000, or an increase of over $2,000,000 more than for any former period. The increases in bank note circulation during August, September and October for a number of years back, may be seen from the following comparisons:

	July 31.	Oct. 31.
1897	$32,769,000	$41,580,000
1896	29,575,000	35,955,000
1895	29,738,000	34,671,000
1894	29,801,000	34,516,000
1893	.....	36,906,000
1892	.....	38,688,000
1891	30,579,000	37,182,000
1890	31,167,000	36,480,000
1889	30,343,000	35,233,000
1888	30,241,000	36,246,000
1887	30,845,000	37,012,000
1886	28,822,000	35,322,000
1885	29,607,000	34,567,000
1884	28,055,000	33,998,000

The volume of discount, which increased about $1,750,000 in October, indicates a great activity in trade. The total amount of discounts, however, is less than a year ago.

Public deposits increased $3,500,000 during October, $22,500,000 during the past 12 months, and $106,500,000 in the decade. The following comparisons are made with a year ago:

	Oct. 31, '97.	Oct. 31, '96.
Deposits, demand	$ 78,210,000	$ 97,312,000
" time	137,156,000	125,625,000
Specie	8,754,000	8,844,000
Dominion notes	17,283,000	14,720,000
Balance due from United States	20,133,000	15,380,000
Balance due from Great Britain	13,038,000	10,141,000
Call loans	18,308,000	13,948,000
Current discounts	208,485,000	214,159,000
Loans to directors or their firm	7,079,000	8,159,000

YORK COUNTY COUNCIL.

Grant for the Fire Sufferers—County Constables' Pay—Defects in the Educational System.

The County Council placed its finger on a weak spot in the educational system of the Ontario Government yesterday. When the Educational Committee's report came up it contained a recommendation that the county grant Woodbridge School $100 for continuation classes to supplement the Ontario Government's grant of a similar sum.

Councillor Woodcock opposed it on the ground that it would keep pupils away from the High Schools, for which the taxpayers are heavily rated.

Councillors Reesor, Evans, Pugsley, Norman, Stokes and Hall supported the grant on the ground that it was a boon to the people, whose children could get a better education and remain at home.

The discussion brought out some peculiar facts. According to law pupils should be taught the fifth book in Public schools. In the country, however, the vast majority of teachers hold only third-class certificates and are incapable of guiding pupils through the fifth book. This necessitates the continuation classes and the engagement of an extra teacher with a first-class certificate, who, of course, has to be paid. Such were the facts stated through the discussion.

Newmarket High School asked that the Ontario Government empower county High Schools to charge the pupils taking the entrance examination. The report will be taken up again to-day.

Pensioned Constables.

The Finance Committee won the heart of the county constable by restoring the 25 cents per day to constables attending courts, which was struck off in June, 1896. Thus the constables will get $1.75 a day for court service.

The report recommended that eight county constables attend reviews to prevent damage and pilfering by people following the troops, but High Constable Jones' recommendation of the purchase of 20 uniforms for the men was struck out.

A grant of $200 for the relief of the people rendered destitute by the fire in Prescott and Russell Counties was recommended. Numerous small accounts were also recommended and the report adopted.

City insurance agents received a setback by the passage of Councillor Woodcock's motion, which provides that all insurance policies on county property be given to county agents.

The Magisterial List.

The justices of the peace were taken in hand, a report being brought in showing that out of the Government list 91 live in Toronto, 12 are dead and 8 are in the United States. County Clerk Ramsden was instructed to lay the matter before the Attorney-General and ask him to rectify it.

A motion was made by Councillor Hall in favor of legislation empowering agricultural societies to expropriate lands for fairs, and a bylaw read compelling auctioneers to pay $20 license fee and prohibiting two members of the same firm holding auctions on the same day.

A communication was received from W. D. Berrill, contractor for the approaches to the York Mills bridges, asking that owing to the weather he must be allowed 5 cents per yard extra for his work or he would stop. The communication will be dealt with later.

The Council showed its appreciation of Warden Davidson's extra work by granting him $100 over and above his regular salary.

The Council will conclude its work today.

Drink Sprudel

For dyspepsia. R. H. Howard & Co., agents. 63

HAPPENINGS OF A DAY.

Items of Passing Interest Gathered in and Around this Busy City.

Rev. William Burns will preach in Thorold to-morrow.

For commercial printing at low rates try The Oxford Press, 33 Adelaide-street west.

Perfection cut plug, the coolest and most fragrant tobacco. Ten cents; new line; only sold by Alive Bollard.

Prof. A. H. Welch, 47 Brock-avenue, Toronto, is daily receiving testimonials as to his phrenological abilities. He is endorsed by Dr. J. Adams, Toronto; Dr. F. G. Meldrum, Whitby; Rev. E. E. Scott, Toronto; ex-Mayor Kennedy, J. W. St. John, M.L.A., and a host of others.

The Silver Gilders' Union of Toronto has decided to hold a smoking concert at an early date. A full attendance of members is requested at the next meeting, to make arrangements.

At the meeting of the Canadian Institute this evening Prof. A. P. Coleman and Mr. B. E. Walker will describe the Pacific Coast excursion of the geologists of the British Association.

The service in St. Bartholomew's Church, River-street, on Sunday evening, will be of a missionary character. Hon. S. H. Blake and Rev. H. C. Dixon are to address the congregation.

Martin Broderick, who was charged with stealing an iron cart wheel, proved to the police magistrate yesterday that he had bought it from a second-hand dealer, and he was discharged.

The first of the temperance meetings in the Pavilion for the season of 1897-8 will be held to-morrow, when Revs. W. J. McCaughan and G. R. Turk will be the speakers. Mr. John White of the White Bros. will sing.

The twenth-seventh annual meeting of the Knox College students' Missionary Society was held last night, when addresses were given by Rev. W. R. McIntosh, B.D., and Mr. G. Arnold, B.A.

A small band of Toronto men have organized the South American Missionary Prayer Union, with A. E. Robinson and A. E. Armstrong secretaries. Their chosen motto will be: "Some Can Go, Most Can Give, All Can Pray."

Rev. William Johnston, D.D., of London, Ont., will preach anniversary sermons in Bloor-street Presbyterian Church to-morrow, when an appeal will be made for $2500 towards removing the church indebtedness.

A special service for young men will be held in St. Luke's Church, corner St. Joseph and St. Vincent-streets, to-morrow, at 7 p.m. The preacher will be Rev. J. C. Davidson, M.A., of Peterboro, who is noted for the deep interest he takes in young men, and in the various movements of the church to reach and influence them.

Coffee drinking is well known among physicians to be a prominent cause of dyspepsia, it being very hard to digest. Ceylon tea is noted for its toning effect on the stomach, and besides being such a very pleasant drink is much cheaper than coffee, one pound of it going as far as four pounds of coffee. "Salada" Ceylon Tea is growing wonderfully in favor with the American public.

Dr. Menzies, a Presbyterian missionary in China, does not think highly of traveling over the roads in that country. He recently took a hurried trip in a covered conveyance, and although pillows and buffers were supplied to protect him, the end of the journey found him more than heartsore. His experience was described by him as being like unto tumbling down stairs in a square box.

Consumption Cured.

An old physician, retired from practice, had placed in his hands by an East India missionary the formula of a simple vegetable remedy for the speedy and permanent cure of Consumption, Bronchitis, Catarrh, Asthma and all Throat and Lung Affections, also a positive and radical cure for Nervous Debility and all Nervous Complaints. Having tested its wonderful curative powers in thousands of cases, and desiring to relieve human suffering, I will send free of charge to all who wish it, this recipe, in German, French or English, with full directions for preparing and using. Sent by mail, by addressing, with stamp, naming this paper, W. A. Noyes, 820 Powers' Block, Rochester, N.Y. eos.

Thomas Harrington, who died Nov. 2, left an estate valued at $3300. Yesterday Mrs. Minnie Harrington applied for administration.

THE PURE FOOD SHOW.

Interesting Talk With Miss Haxworth, the Lady Demonstrator of Cookery—Decorations and Music.

The management of the Pure Food Show are getting things in good shape for the opening on Monday. They have engaged Miss Lilly Haxworth, a graduate from the National Training School of London, Eng., to give two lectures daily on the art of cooking.

Miss Haxworth was seen by The World yesterday in reference to her lectures. She said that her visit was particularly to introduce the teaching of cookery in the public schools in Canada, as it is taught in England. In the Old Country Miss Haxworth says that a girl must take up this subject as part of her school education, and put in at least 72 hours at it during the school year.

During Miss Haxworth's nine months' tour through America she had found that this subject was only in its infancy, though she considers it is more advanced in the United States than in Canada. This lady will start the lectures on the afternoon of the opening day of the Food Show and give two lectures daily during the two weeks of the exhibition. She will also lecture to nurses on the preparation of dishes suitable for invalids, and give special lectures on curries and Indian dishes from experience gained in the East Indies. On one day during her visit here she will give practical lessons to 25 girls chosen from the different schools. Prizes will be offered for those that compete. Instruction will also be given on the laying of tables, etc.

Miss Haxworth will prepare and serve a full-course dinner, using only a single-singed gas burner. Further, she will also give a special lesson on making candies, which will be for sale at the show. Besides being a graduate of the National School, she has studied under well-known French and English chefs, and has been presented with three medals—gold, silver and bronze. The gold medal was won by her in a competition of teachers of cookery, and is one of the only three that have ever been presented. The silver one was presented her by Princess Louise, and the bronze was given her by the Cookery and Food Association of London.

Miss Haxworth will give private lessons in the morning and hopes to give special lectures at St. Hilda's College at the conclusion of her lectures at the Food Show.

The management of the show have spent much money on the decorations. The rink looks like a miniature village of booths, in every style, all tastefully decorated and brilliantly lighted in various colors. Most of these booths will be occupied by Toronto merchants. A promenade concert will be continuously given. Music will be supplied by D'Alesandro's Orchestra, and on different nights the Q. O. R., 48th and Grenadiers' bands will perform. A first-class vocal program has also been arranged.

The Klondike Palace Sleigh.

These are days of novelty and invention, an illustration of which is furnished by the manufacture in Toronto of Cosey's patent Klondike palace sleigh. It is a palace, sleeping, dining and baggage sleigh combined. It gives the traveler the lightest and yet the strongest sleigh, in which he carries his complete outfit and provides him a sleeping apartment under cover. The sleigh is 11 feet long, 2 feet wide, 2 feet high; broad runners, 5 inches wide, or toboggan bottom, both ends curled up even with the two top cross bars; made from the very best selected second-growth rock-elm, natural wood varnished. This sleigh is very light and strong, only weighs about 40 pounds, and will hold up two or three thousand pounds. It has canvas ducking, like wagon covers, for winter, and can be removed at will. For summer, four feet of the covering folds back, and space can be covered with netting to keep the flies and mosquitoes on the outside. The great feature of this outfit is that, in case of rain, snowstorms and blizzards, the traveler has a shelter and warm place to sleep, and can keep his outfit perfectly dry. The company, whose offices are at 146 to 154 Bay-street, Toronto, are furnishing the sleighs proper at the low price of $25, canvas cover $5 extra.

Many old friends attended the funeral of Capt. Twohey yesterday afternoon, from his late residence, 217 Berkeley-street, to St. James' Cemetery.

CANCER. Tumors and all blood disorders conquered; scientific vegetable treatment at home. No knife or plaster. Full particulars by mail or at office; much valuable matter in 130 page book, all free. Write Dept. S, the Abbott Myron Mason Medicine Co., 577 Sherbourne-street, Toronto.

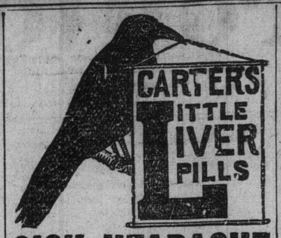

SICK HEADACHE

Positively cured by these Little Pills.

They also relieve Distress from Dyspepsia, Indigestion and Too Hearty Eating. A perfect remedy for Dizziness, Nausea, Drowsiness, Bad Taste in the Mouth, Coated Tongue Pain in the Side, TORPID LIVER. They Regulate the Bowels. Purely Vegetable.

Small Pill. Small Dose. Small Price.

Scent Bottles

We are showing hundreds—literally hundreds—of the choicest perfume bottles we have ever seen.

They include all that is nice in cut glass, with sterling silver and gold mountings, ranging in price from 65c. to $12.00 each.

Some of the tops are set with choice miniatures others with Turquoise, Jade and other stones; some have gold "serpents" entwined around the cut glass, whilst others again show "dogs' heads" in artistic enamelling.

Fancy, a genuine cut glass perfume bottle, 2½ inches long with sterling silver top, at 65c.

Ryrie Bros.

COR. YONGE AND ADELAIDE STS. TORONTO

Almost Distracted

Dreadful Suffering by a Newmarket Woman.

The Bones in the Nose Affected—Face Would Swell Until Her Eyes Were Closed—How Relieved.

NEWMARKET, ONT.—"I have had a good opportunity of noting the great medicinal powers of Hood's Sarsaparilla. My wife has been a sufferer from catarrh for the past four years, and the disease had gone so far that the bones of the nose had become affected and particles had come away through an opening in the left side. Her eyesight was also affected to the extent that for nearly a year she was unable to read for more than five minutes at a time. She suffered

Severe Pains in the Head

and at times was almost distracted. She was treated by four different doctors, one of whom was a specialist. They all said they could not do anything for her, as the disease had gone too far. Her nose would swell about every three days until her eyes would almost be closed. Then it would break through and the swelling would subside for a day or two. About Christmas she commenced taking Hood's Sarsaparilla, and since that time has steadily improved. She has not been troubled with any swelling since, and the sore on the side of the nose has all healed. She is on the road to a complete cure. I cannot speak too highly of Hood's Sarsaparilla, and I cheerfully recommend it to any person who is suffering with catarrh." W. H. FURSIER.

N. B. If you decide to take Hood's Sarsaparilla, do not be induced to buy any substitute. Be sure to get Hood's.

Hood's Pills cure liver ills; easy to take, easy to operate. 25c.

PROPERTIES FOR SALE.

$3000 —ADJOINING ST GEORGE and Bloor—solid brick, 9 rooms; decorated; furnace; gas grate and solid brick stable; unequalled value. G. H. Stinson, 41 Victoria-street.

$5000 —ST. GEORGE-ST.—NEW residence, just completed—11 rooms; cross halls; 4 gas grates; butler's pantry; 2 verandahs; lot, any frontage. G. H. Stinson.

$6700—ONE OF THE MOST modern detached houses in the annex—must be sold to close an estate; call for particulars. G. H. Stinson, 41 Victoria-street. Tel. 2797.

$3600 —ADJACENT TO BLOOR and Queen's Park, corner of two best streets, 12 rooms, every convenience, newly and expensively papered throughout. Copeland & Fairbairn.

$3200 —572 JARVIS, SOLID brick, 10 rooms, furnace; 20x110, splendidly built. Copeland & Fairbairn.

$4000—37 WILTON-CRESCENT, detached, nearly new, 10 rooms, modern. Copeland & Fairbairn.

$2500 —365 WELLESLEY, SOLID brick, 8 rooms, bath, Pease furnace; 40x138. Copeland & Fairbairn.

AGENTS WANTED.

IMPERIAL GAS LIGHT BURNER AND French fluid for coal oil lamps are the best. Enclose stamp for particulars. New Ideas, 79 Canada Life Building.

TEACHERS WANTED.

—Rate One Cent a Word.—

WANTED—A TEACHER — SECOND-class; to take junior work; salary $300; applications received until Nov. 23. S. E. Wright, Secretary Public School Board, Sudbury.

WANTED—SECOND-CLASS PROFESsional male teacher; salary $350 per annum; duties to commence at New Year; strictly temperate. Apply to Fred Leighfield, Secretary School Board, Box 15, Thessalon, Ont.

TWO TEACHERS WANTED—FOR school section No. 11, Amaranth; for a term of years; three or five years; state salary and qualifications and religion. James Bowes, secretary and treasurer, Campanula P.O., Dufferin County.

WANTED—FOR S. S. NO. 9, TAYteacher holding second-class certificate; religion Protestant; credentials, if any, and grade of certificate must accompany application. George Elliott, Secretary, Elliott's Corners P.O.

EXPERIENCED TEACHER WANTED for S.S. No. 11, Gosfield, Essex County. Apply until December 1, stating experience and salary required, to R. Moe, Secretary, Cottam, Ont.

ARTICLES FOR SALE.

FOR SALE—INFANT'S OUTFIT—NEW and complete: finest white flannels and flannelette; price ten dollars. Box 13, World.

CUT THIS OUT: IT INTERESTS YOU; Parisian shampoo powder; new article; French vanilline; straight hair made wavy or curly; German mustache stimulator; promotes rapid growth; Turkish bust developer; never fails to develop; 25c each; particulars. Agents wanted, both sexes. Oriental Novelty Co., 79 Canada Life Building.

HIGH GRADE PORTRAITS AT LOW prices; frames made to order at lower price than departmental stores. 397½ Yonge, corner Gerrard.

JUBILEE STAMPS: NEWFOUNDLAND issue. A. F. Webster, King and Yonge-streets.

BAILIFF'S SALE — UNDER LANDlord's warrant; household goods, carpets, stoves, curtains, etc., at premises over 423 Yonge-street, at 2 p.m., Monday, Nov. 22.

WHY will you tolerate Freckles, Pimples, Blackheads, Yellow or Muddy Skin, Moth Wrinkles, red noses or any other form of Skin Disease or Facial Disfigurements, WHEN you can certainly possess a Beautiful Form, Brilliant Eyes, Skin of Pearly Whiteness, Perfect Health, and life well worth living, if you only

DR. CAMPBELL'S Safe Arsenic Complexion Wafers AND FOULD'S ARSENIC COMPLEXION SOAP?

Perfectly harmless, and the only genuine, safe preparations of Arsenic in the world.

The Wafers are for men as well as women 50c. and $1 per box, or 6 large boxes for $5. Soap, 50c. by mail to any address. Address all mail orders to

H. B. Fould, 144 Yonge St., Toronto, Can

Sold by all Druggists in Canada.

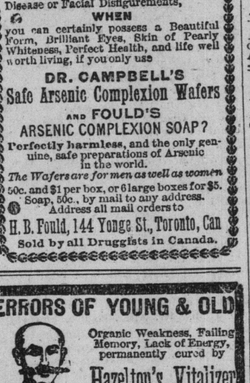

ERRORS OF YOUNG & OLD

Organic Weakness, Failing Memory, Lack of Energy, Nervous Debility, Dimness of Sight, Stunted Development, Loss of Power, Pains in the Back, Night Emissions, Dyspepsia, Seminal Losses, Excessive Indulgence, Drain in Urine and all ailments brought on by Youthful Folly. Call or address, enclosing 3c stamp for treatise,

J. E. HAZELTON, Graduated Pharmacist, 306 Yonge-street, Toronto, Ont.

OVERCOATS SUITS ULSTERS JACKETS, ETC. } **DYED DYED DYED DYED**

You will save money by having your faded goods dyed. They have the appearance of new and are well pressed by men pressers.

STOCKWELL, HENDERSON & CO.

have the best reputation in Canada for this class of work. Also cleaning of all kinds. 103 King west and 259 Yonge-street. Phone us and will send for goods. Express paid one way on goods from a distance. 136

It is Woman's Duty to be Beautiful

USE ROSE BLOOM FOR THE COMPLEXION.

The index of Human Beauty is the Face. Prepared by

Vere de Vere Toilet and Specific Company,

63 Bellevue Place - - - - Toronto, Ont.

Endorsed by Eminent Dermatologists. Sold by Leading Druggists. Price 50 cents. By mail 60 cents. 36

HELP WANTED.

(Rate—One Cent Per Word.)

WANTED—HELP—RELIABLE MEN in every locality; local or travelling; to introduce a new discovery and keep our stock cards tacked up on trees, fences and bridges, throughout town and country; steady employment; commission or salary; $65 per month and expenses, and money deposited in any bank when started. For particulars write The World Medical Electric Co., London, Ont., Canada. 246 cow.

WANTED—A FIRST-CLASS HORSEshoer, to turn and fit; must be well experienced in shoeing heavy and light horses; state length of years in the business, wages wanted and testimonials and by whom. Apply to J. G. Stewart, V.S., Box 603, Brantford, Canada.

GIRL WANTED—AT ONCE—SMALL family. 114 O'Hara-avenue.

WANTED—GENERAL BLACKSMITH—state wages and experience. George Hope, Medina.

WANTED—A FIRST-CLASS GENERAL servant; must be young and capable. Apply before 10 or after 5.30 at 614 Spadina-avenue.

WANTED—GIRL ABOUT 15 TO ASsist with housework; sleep at home. 335 Jarvis-street.

PAPER BOX MAKERS—FOUR GOOD glue hands. Apply E. B. Collett, 611 King west.

GENERAL SERVANT—550 ONTARIOstreet.

WANTED—A GOOD GENERAL SERwill small washing; references required. 42 Wellington-place.

A GIRL WANTED—ABOUT SIXTEEN—to help in kitchen. 227½ George-st.

GENERAL SERVANT—GOOD WAGES; city references. Apply 40 Wilcox-st.

WANTED—FIRST-CLASS SEAM PRESser on coats. 105 Esther.

WANTED—A GENERAL SERVANT—must sleep at home. Apply with references at 23 Park-road.

WANTED—A COATMAKER — FIRSTclass. Apply to Box 41, Fergus, Ont.

WANTED—GENERAL SERVANT—APply for three days 36 Spadina-ave.

WANTED—GOOD HOUSEMAID—APply immediately 91 Wellesley-street.

WANTED—GOOD COOK—APPLY IMmediately 91 Wellesley.

WANTED—STRONG GENERAL SERvant. 88 Macdonell-avenue.

WANTED—A GOOD SMART GIRL for housework, with references. 366 Parliament-street.

WANTED—A FIRST-CLASS ROLLER flour miller, capacity of fifty-barrel mill; references required; unmarried. Johnston & Johnston, Brechin P.O.

WANTED—BLACKSMITH—GOOD BOY one year's experience at horse shoeing; steady job to right one. Apply Christian Huck, New Hamburg, Ont.

WANTED—FIRST-CLASS SHOEMAKer; at once; bandsman preferred. Address A. Adair, Stayner, Ont.

RUBBER—EXPERIENCED MAN FOR wringer rolls immediately. Apply, giving experience, to the Bowmanville Rubber Company, Limited, Bowmanville.

BLACKSMITH WANTED—WITH ONE or two years' experience; must be a good nailer; state wages and apply to Charles Kitchen, Kleinburg, Ont.

GOOD PLAIN COOK AND LAUNdress. Apply 44 St. George-street.

HOTEL BUSINESS FOR SALE.

SEALED TENDERS FOR THE PURchase of the furniture, stock-in-trade, license and good-will of the Windsor Hotel in the Town of Mimico, will be received by the undersigned up to 12 o'clock noon on Monday, the 15th November, 1897, at which hour the tenders will be opened. The highest or any tender not necessarily accepted. Dated Oct. 23, 1897. Hearn & Lamont, Solicitors for administratrix of estate of Anne A. Marriott, deceased, 47 Canada Life Building, Toronto. 136

BUSINESS CHANCES.

FOR SALE—BICYCLE MANUFACTURing and repairing business—the oldest established in Hamilton; fully equipped; satisfactory reason for wishing to sell. Apply Box 9, World Office, Hamilton. 36

ARTICLES FOR SALE.

FOR SALE—CHEAP FOR CASH, ONE Wool, 1 Billiard Table, May's spring cushions, balls, racks, cues, running now. A snap. E. Cole, Deseronto.

BUSINESS CARDS.

FIFTY CENTS—BUYS FIVE HUNDRED neatly printed cards, billheads or dodgers. F. H. Barnard, 105 Victoria-street 246

STAMPS BOUGHT AND SOLD—30c hundred paid for used Jubilee; any quantity; catalogue free. Wrigham R. Weaver, Albany-street, or third floor 1½ Adelaide-street east.

WILL BUY ANY CLOTHING YOU are done with. Prompt attention to letters or cards. Write C. Ainsworth, 363 Gerrard east, Canadian.

OAKVILLE DAIRY—473 YONGE-ST., guaranteed pure farmers' milk supplied; retail only. Fred. Sole, Proprietor.

FINAGIN—TAILOR—456 YONGE-ST.—Gentlemen's own material made up. Our specialty, dyeing, cleaning, repairing, pressing. Parcels called for anywhere.

AGENTS.

RIDOUT AND MAYBEE—103 BAYstreet, Toronto, Foreign Members of the Chartered Institute of Patent Agents, England: patent pamphlet free. John G. Ridout, Barrister; J. Edward Maybee, Mechanical Engineer.

LEGAL CARDS.

J. PARKES & CO., BARRISTERS, McKinnon Buildings, corner Jordan and Melinda-streets. Money to loan.

TUCKER & SPOTTON, BARRISTERS, Solicitors, etc., Owen Sound and Wiarton.

KILMER & IRVING, BARRISTERS, Solicitors, etc., 10 King-street west, Toronto. George H. Kilmer, W.H. Irving.

LOBB & BAIRD, BARRISTERS, SOLicitors, Patent Attorneys, etc., 9 Quebec Bank Chambers, King-street east, corner Toronto-street, Toronto; money to loan. Arthur F. Lobb, James Baird.

NEW BILLIARD GOODS

NEW AND HANDSOME DESIGNS IN

BILLIARD TABLES

OF ALL KINDS.

Special Brands of Fine 246

Billiard Cloths

Ivory Balls, Fancy Cues, Lignum Vitae Bowling Alley Balls, Maple Pins, etc.

Billiard repairs of all kinds promptly attended to.

SAMUEL MAY & CO.,

Phone. No. 318. 74 York-st., Toronto

Deer in the Bruce Peninsula.

Chief Ontario Game Warden Tinsley has advices from the deputy warden at Bruce Peninsula to the effect that, as against the 500 deer taken out at that point three years ago, only 125 have been taken out this fall. He claims that this fact proves the efficacy of the law forbidding the killing of deer in the water.

BUSINESS CHANCES.

WANTED—PARTNER IN MANUFACturing business, with $1000 capital; a bonanza for right man. Address 71 Adelaide-street east.

LOST.

STRAYED—AWAY FROM LOT 24, SECond concession, East York, three heifers, one half-bred Jersey, 2-years old, one dark red, 2-years old, one black and white, coming 1 year old. Any person giving any information that will lead to the recovery will be suitably rewarded by Robert Trimble, Newtonbrook, Ont.

PERSONAL.

DETECTIVE HUCKLE PAYS SPECIAL attention to adjusting matrimonial difficulties; consultation free; strictest confidence maintained. Chief office, 81 King-street east. ed

PROPERTIES FOR SALE.

FOR SALE—FIRST-CLASS RESTAURant, on Market in Hamilton. Good reason for selling. Address F. Russell, 88 Duke-street, Hamilton, Ont.

TO RENT

COLBORNE-ST., NO. 46—WAREHOUSE, ground floor, first floor, and basement, hydraulic hoist and splendid shipping facilities. Rent moderate.

COLBORNE-ST., NO. 11—LARGE FRONT ground floor office.

ADELAIDE-STREET—FINE GROUND floor office, suitable for Loan Company or Insurance Office, vault, board room and hot water heating. Plate glass front.

GROUND FLOOR OFFICE, CORNER Scott and Front-streets; rent $15 a month, heated.

WELLINGTON-ST. E., NO. 15. TWO good offices, vault, steam heated, beautifully decorated, with low rent.

APPLY TO JOHN FISKEN & CO., 23 Scott-street, Toronto. 6135135

FARM TO LET — ONE HUNDRED acres; about eight miles from Toronto, near Newton Brook; good land, fair buildings, plenty water; possession 1st of April; can plow this fall. Inquire 55 Bellevue-place.

STORES TO LET.

ROOM—LARGE ONE—SUITABLE FOR light manufacturing or sample room. H. & C. Blachford, 114 Yonge-street.

OFFICES TO LET—SUITABLE FOR A dentist; 114 Yonge-street. H. & C. Blachford.

PHRENOLOGY.

PROF. A. H. WELCH—GRADUATE OF Fowler & Wells' College, New York, Canada's most phenomenal phrenologist; children half price Saturday afternoon. 147 Yonge-street, upstairs.

MIDWIFERY.

MRS. BOYD, NURSE, 143 ADELAIDEstreet west; comfortable home for ladies before and during accouchement; best physician; infants adopted; terms moderate; confidential.

ART.

MR. J. W. L. FORSTER, ARTIST—STUdio rooms, No. 24 King-street west, Manning Arcade.

LAND SURVEYORS.

UNWIN, FOSTER, MURPHY & ESTEN, Surveyors, etc. Established 1852. Corner Bay and Richmond-streets. Tel. 1336.

BUSINESS COLLEGE.

THE CENTRAL BUSINESS COLLEGE—Yonge and Gerrard-streets, Toronto—telegraphy, shorthand, typewriting and all commercial subjects; day and evening sessions; telephone 2388. W. H. Shaw, Principal.

MEDICAL.

DR. LELIA DAVIS HAS REMOVED TO 183 College-street. Telephone 2334.

FINANCIAL.

MONEY TO LOAN—CITY PROPERTY—lowest rates. Maclaren, Macdonald, Merritt & Shepley, 28 Toronto-street, Toronto.

SPECULATORS—DON'T LOSE MONEY guessing; I supply you early with every movement of a certain "clique" operating successfully in stock market. Terms $10 weekly, $30 monthly. W. H. Edwards, 220 Broadway, New York. 246

BICYCLE REPAIRING.

BICYCLES TAKEN DOWN, BEARINGS properly cleaned and adjusted by competent workmen; stored for winter; money advanced. Ellsworth & Munson, 211