ALL THE NEWS THAT IS NEWS

A DAY IN THE SPORTING WORLD

SIDE LIGHTS ON MANY SPORTS

MULLIN WINS IN ELEVEN INNINGS

Given Sensational Support by the Infield of the Tigers

COBB FINDS BATTING EYE

The Naps Narrowly Escape Being Shut Out by the St. Louis Browns.

AMERICAN LEAGUE STANDING.

	Won.	Lost.	P.C.
Detroit	6	2	.750
New York	5	2	.714
St. Louis	4	3	.571
Boston	4	3	.571
Philadelphia	3	4	.429
Cleveland	3	5	.375
Chicago	2	5	.286
Washington	2	5	.286

Games Today.

Detroit at Chicago.
St. Louis at Cleveland.
Washington at New York.
Philadelphia at Boston.

Yesterday's Results.

Detroit 3, Chicago 1 (11innings).
St. Louis 3, Cleveland 1.
Boston-Philadelphia (postponed, rain).
New York-Washington (postponed,rain).

Chicago, April 23. — That peerless Tiger infield showed up to perfection today. Furnishing "Iron Man" Mullin almost perfect support in one of the grandest games, the big Detroit twirler ever pitched, the Champs annexed the second of the series with the White Sox by a score of 3 to 1. It took the men of Jennings 11 innings to turn the trick, and it was a fight from start to finish. White in the box for the Sox twirled a swell game, but he was out-generaled by the Tiger slabman. Sullivan's bad throw in the eleventh inning, coupled with hits by Bush and Cobb and a stolen base by the latter, gave the Tigers the extra two runs and the game.

Mullin showed an abundance of speed. His curves were breaking just right and his control was steady at all times. He held Sullivan's men to but four safe hits, and when he was found it was only for infield smashes which the men on the Tiger firing line handled gracefully and with apparent ease. It was a great game and the Champs showed the same fighting spirit which enabled them to annex the coveted pennant for two successive seasons.

A total of 22 assists for the infield plainly tells the tale. It speaks wonders not only for the men on the line, but for "Big George."

With eight chances, some of them hot ones, "Ownie" Bush acquitted himself gloriously, gobbling up all, but making a low throw to first in the ninth. This could easily be excused, for the speedy little shortstop had to go some to get in front of the ball when Hahn drove it at him.

In addition to this, Bush's work with the stick was timely. His single in the eleventh, followed by Cobb's bunt which he beat to first, started the run-getting. "Ownie" was much in evidence throughout the entire game and the little fellow showed real championship calibre.

Detroit.	A.B.	R.	H.	O.	A.
McIntyre, l. f.	5	0	0	2	0
Bush, s. s.	4	2	2	0	7
Crawford, c. f.	2	0	1	2	0
Cobb, r. f.	5	1	3	3	0
Rossman, 1b	5	0	1	20	1
Moriarty, 3b	5	0	1	1	2
Schaefer, 2b	4	0	0	1	3
Stanage, c.	4	0	2	3	2
Mullin, p.	4	0	0	1	5
Totals	38	3	10	33	22

Chicago.	A.B.	R.	H.	O.	A.
Hahn, r. f.	5	0	1	0	0
Dougherty, l. f.	3	0	0	1	0
Isbell, 1b	4	0	0	16	1
Cravath, c. f.	3	0	0	1	0
Atz, 2b.	3	0	1	2	1
Parent, s. s.	4	0	0	3	6
Sullivan, c.	3	0	0	8	2
Tannehill, 3b	2	0	0	1	4
Purtell, 3b	1	0	1	0	1
White, p.	3	0	0	1	3
*Welday	1	1	1	0	0
Totals	32	1	4	33	18

*Batted for Tannehill in ninth.
Errors—Bush, Sullivan 2.

Chicago 0 0 0 0 0 0 0 0 1 0 0—1
Detroit 0 0 0 0 0 0 0 1 0 0 2—3

Sacrifice hits—Dougherty (2), Atz, Rossman, Crawford (2), White.
Stolen bases—Bush, Atz, Cobb.
Double plays—Parent and Isbell; Atz and Isbell.
Left on bases—Chicago 4, Detroit 6.
Base on balls—Off White 2, off Mullin 2.
Struck out—By White 6, by Mullin 2.
Wild pitch—White.
Time—2:10.
Umpire—Perrine.

NAPS LOSE AGAIN.

Cleveland, April 23.—St. Louis defeated Cleveland again today, 3 to 1, Pelty outpitching Cy Young. Hits by Hofman and Stephens, with Williams out, scored St. Louis' first run, while Stone's single, Hartzel's triple and Lajoie's error allowed the next two.

Cleveland's only run was scored in the eighth, when Goode was hit and went home on Perring's double. Score:

Cleveland.	A.B.	R.	H.	O.	A.
Goode, r. f.	2	1	0	0	0
Perring, 3b	4	0	1	0	2
Stovall, 1b	4	0	0	12	1
Lajoie, 2b	4	0	0	5	2
Easterly, c.	4	0	3	4	2
Hinchman, s. s.	4	0	2	1	5
Lord, l. f.	4	0	0	2	0
Birmingham, c. f.	4	0	0	3	0
Young, p.	3	0	0	0	5
Totals	33	1	6	27	17

St. Louis.	A.B.	R.	H.	O.	A.
Stone, l. f.	4	1	2	3	0
Jones, 1b	3	0	0	7	1
Hartzel, r. f.	4	1	2	2	0
Ferris, 3b	3	0	1	2	3
Hofman, c. f.	4	1	2	3	0
Wallace, s. s.	3	0	0	2	2
Williams, 2b	4	0	0	5	0
Stephens, c.	4	0	1	2	3
Pelty ,p.	3	0	0	2	3
Totals	32	3	8	27	12

Errors—Perring, Lajoie, Ferris, Hofman.

Cleveland 0 0 0 0 0 0 0 1 0—1
St. Louis 0 0 0 0 1 2 0 0 0—3

First base on errors—Cleveland 2, St. Louis 1.
Two-base hits—Easterly, Perring.
Three-base hit—Hartzell.
Sacrifice hits—Jones, Ferris.
Stolen base—Hofman.
Double play—Stephens and Wallace.
First on balls—Off Young 1, Pelty 1.
Hit by pitched ball—By Pelty, 1 (Goode).
Left on bases—Cleveland 6, St. Louis 5.
Struc kout—By Young 4, Pelty 1.
Time—1:49.
Umpires—Kerin and O'Loughlin.

AMERICAN ASSOCIATION.

At Columbus—	R.	H.	E.
Louisville	5	15	0
Columbus	3	9	1

Batteries—Halla and Hughes; Geyer and James.

At Toledo—			
Toledo	3	7	5
Indianapolis	2	4	2

Batteries — Lattimore and Clark; Schrieber and Howley.

At Milwaukee—			
Kansas City	3	7	5
Milwaukee	5	7	9

Batteries—Wright and Ritter; Dougherty and Hostetter.
At St. Paul—Minneapolis 6, St. Paul 2.

PITTSBURG WINS FROM THE REDS

Chicago Cubs Lose to St. Louis Cardinals Through Wildness.

NATIONAL LEAGUE STANDING.

	Won.	Lost.	P.C.
Cincinnati	6	3	.667
Boston	4	2	.667
New York	3	2	.600
St. Louis	4	5	.444
Chicago	3	4	.429
Pittsburg	3	4	.429
Philadelphia	2	3	.400
Brooklyn	2	4	.333

Games Today.

New York at Brooklyn.
Boston at Philadelphia.
Cincinnati at Pittsburg.
Chicago at St. Louis.

Yesterday's Results.

Pittsburg 2, Cincinnati 1.
St. Louis 6, Chicago 3.
Brooklyn-New York (postponed, rain).
Boston-Philadelphia (postponed, rain).

Pittsburg, April 23.—Pittsburg defeated Cincinnati today in the lightest hitting game thus far this season in either the National or American Leagues, by a score of 2 to 1.

Errors figured in all the runs made by both sides. Willis pitched a splendid game and Gaspar did well. Score:

Pittsburg.	A.B.	R.	H.	O.	A.
W. Miller, c. f.	4	0	0	1	0
Leach, 3b	4	0	0	1	5
Clarke, l. f.	1	1	0	1	0
Wagner, s. s.	3	1	1	0	3
J. Miller, 2b	2	0	0	15	2
Abstein, 1b	2	0	0	2	0
Wilson, r. f.	2	0	0	6	0
Gibson, c.	3	0	1	0	2
Willis, p.	3	0	1	0	2
Totals	24	2	3	27	15

Cincinnati.	A.B.	R.	H.	O.	A.
Huggins, 2b.	2	0	0	2	5
Oakes, c. f.	4	0	0	3	1
Paskert, l. f.	4	0	1	3	0
Lobert, 3b	2	1	0	1	2
Mitchell, r. f.	3	0	1	0	0
Bescher, r. f.	1	0	0	0	0
Mowrey, s. s.	3	0	0	3	3
Hoblitzel, 1b	2	0	2	12	0
McLean, c.	3	0	0	1	2
Gaspar, p.	2	0	0	0	0
*Durbin	1	0	0	0	0
Campbell, p	0	0	0	0	0
Totals	29	1	2	24	13

*Batted for Gaspar in eighth.
Errors — Wagner, Huggins, Lobert, Mowrey, Hoblitzel.

Pittsburg 0 0 0 1 0 1 0 0 *—2
Cincinnati 0 0 0 0 0 0 0 0 1—1

Two-base hit—J. Miller.
Hits—Off Gaspar, 3 in 8 innings.
Sacrifice hits—Clarke, J. Miller.
Double plays—Huggins, Mowrey and Hoblitzel; Abstein and J. Miller.
Left on bases—Pittsburg 5, Cincinnati 5.
First on balls—Off Willis 4, Gaspar 2.
First on errors—Pittsburg 3, Cincinnati 1.
Hit by pitcher—By Gaspar: Clarke; by Campbell: Abstein.
Struck out—By Willis 4, Gaspar 1.
Time—1:40.
Umpires—Klem and Kane.

St. Louis, April 23.—St. Louis won from Chicago today, 6 to 3. Lush was an effective pitcher in all but the second inning. He also helped win his own game with three safe hits. Lundgren and Hagerman were wild. Score:

St. Louis 0 1 0 4 1 0 0 0 *—6
Chicago 0 3 0 0 0 0 0 0 0—3

Batteries—St. Louis, Lush and Bresnahan; Chicago, Lundgren and Moran.

KLING WILL REPORT

Famous Catcher May Be in the Game May 2.

Chicago, April 22.—It is rumored today, that Catcher John Kling, who has thus far refused to rejoin the Chicago National League team, will return to his post on May 2. The report is given out that he has been able to arrange his affairs in Kansas City so that he can leave them during the summer months. President Murphy is quoted as saying that the alleged decision of Kling is news to him, but no surprise.

The announcement was made at Murphy's headquarters some time ago that Kling would be called upon to pay a fine of $1,000 before he would be allowed to play with the champions.

This statement was later modified by Mr. Murphy, who said that Kling would have to "patch it up with Manager Chance before he is taken back.

DECISION GOES TO BOSTON

Commission Awards $300 to Doves—Trenton Club Is Loser.

Cincinnati, April 22.—The national baseball commission today rendered a decision in the dispute between the Boston National League Club and the Trenton, N. J., Club regarding transactions during the last two years, involving several players. An award of $300 is made by the commission in favor of Boston against the Trenton club.

Regarding the matter of the claim of Player O. Kilroy against the Toronto Club, Eastern League, the commission refused to consider the player's application for an additional allowance on his claim and refused his application to be declared a free agent.

)a;.Eqd..%abY— hrdlu pu pu pu pu up

ONE OF BECK'S KING'S PLATERS

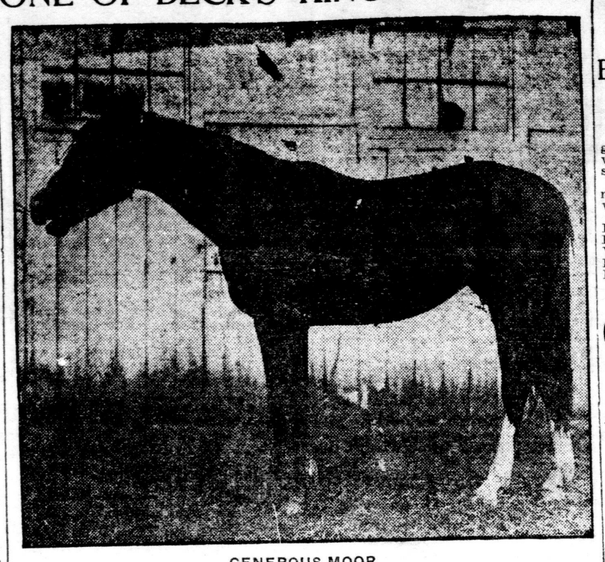

GENEROUS MOOR.

Hon. Adam Beck's second plate candidate, is by Dalmore, out of Generosity. Generous Moor is a half-brother to Photographer. He stands about 15:2 hands, and is a chestnut. The photo was taken at the Beck stables here.

COVERPOINT JOLTS

Courtown II., the Dyment plater, has again gone wrong. This seems to be his favorite performance. Johnny Dyment is getting to be the prize bad luck person on the Canadian turf.

* * *

Ty Cobb only got three hits yesterday, and it is feared that his batting average will not be larger than .0023 this season.

* * *

It is stated that Harry Stinson will train a public stable this year. Harry has gone down the line with some good ones, and he should have great success at his new venture.

* * *

Tom Longboat has commenced training, a dispatch from Toronto says. Tom is always in shape for certain lines of endeavor, but he will have to take some work to get rid of that bad impression his last two flascos have created.

* * *

St. Yves is a 2 to 1 favorite over Alfie Shrubb in their fifteen-mile scamper this evening. These odds are as false as a dizzy blonde's wig, as the Frenchman has no license to be favorite over Shrubb for that distance. The Englishman should beat him nicely at the jaunt.

* * *

One week from today the City Baseball League season will open. The four teams are getting into pretty fair shape, and the games should be classy from the go-in. It is to be hoped that there will be large crowds attending these games, as they will be worth while.

* * *

As soon as Dicky Rudolph won a game, the mayor of Toronto sent him a real telegram. About the time the outfit loses three in a row, Dicky will receive no telegrams, but rather as choice a collection of knocks as was ever gathered in an anvil factory. They want a pennant-winning team with a bunch of Oslerized athletes.

* * *

Toronto had a look at an expurgated edition of the Salome dance, but even that was too strong for the morals of the police inspector, who ordered the lady to drape more. They can get away with anything in Toronto except good stuff. If it has merit, the burg does not want it nohow.

* * *

There was a story to the effect that London would have a mile racetrack shortly published in a Toronto paper recently. So far the ground has not been laid out, and from what we can see, there is about as much chance for that happening as there is for a dewdrop in Sheol. Londoners give horse racing here absent treatment, and until they get over that habit, another track is about as much good as Marathoning in Timbuctoo.

* * *

In the last analysis, a "rasslin'" match is the pleasantest game in all the world for the fakir. It is so easy to pull off smooth work.

RULES ARRANGED FOR SPRINGBANK

Meeting Held in Y.M.C.A. Last Evening and Constitution Drawn Up for New League.

The Springbank League committee held a preliminary meeting in the Y. M. C. A. last night, and judging from the resolutions adopted, the league will enjoy the greatest success during the coming season, as every provision has been made to encourage sport in a manly way.

The Rules.

Some of the rules that met approval were:

That each team must deposit $5.00 with the league committee, as a guarantee of sincerity. This amount will be returned to the team at the end of the season, providing they are in good standing.

The league secretary will be appointed by a committee, and will be present at the Y. M. C. A. rooms every Friday night from 8 to 10 o'clock to conduct the general business of the league.

It was decided to demand 10 cents a week from each player. This amount will be turned in to the league committee by the team manager, and will go towards the cost of buying balls and maintaining an efficient umpire.

Anybody is eligible to play on any of the four proposed teams, with the exception of those who have played in the East End League or any city league. Professionals and semi-professionals will be barred also.

The secretary will issue certificates to the players which must be signed by them and the managers, and countersigned by the league secretary.

Protests.

Protests must be reported within 48 hours, and if the allegations are sound, parties at fault will be discharged from the league.

A team may be suspended or expelled:
(a) If it refuses to dismiss any such objectionable player.
(b) For conduct of its officers or members considere' unsportsmanlike by the league committee.
(c) For forfeiting any league game without the consent of the league committee.
(d) For willful violation of or refusal to comply with any of the lawful rules or regulations of the league.

Mr. Stanley Brent, of the Y. M. C. A., will be glad to hear from all clubs and athletic organizations desirous of joining the league.

As soon as sufficient applications are in, a meeting will be called and the final business settled, prior to the opening game.

The League Committee.

The league shall be managed by a committee of the following gentlemen: B. C. McCann, chairman; J. E. Johnson, C. M. Manning, J. A. Stevenson.

BENENATTI OF LONDON LOSES TO M'INTOSH

In Ten-Hour Roller Grind at St. Thomas Rink Yesterday.

[Special to The Advertiser.]

St. Thomas, April 23.—George McIntosh defeated Vincent Benenatti, London, in a ten-hour endurance match at the Granite roller rink here tonight, winning by a little over a mile.

The pair commenced the grind at 10:30 this morning, and both were in good condition at 8:30 tonight. The Londoner lost the lead in the fourth hour, and never regained it. Fred Hayden was judge; W. Fenwick, official referee; Gordon Lamb and Mr. Benenatti, of London, referees, and O. S. James, starter.

The tally by hours was:

The Records.

Benenatti—First hour, 11 miles 7 laps; 2 hours, 23 miles 9 laps; 3 hours, 34 miles 13 laps; 4 hours, 46 miles 6 laps; 5 hours, 56 miles 12 laps; 6 hours, 67 miles; 7 hours, 76 miles; 8 hours, 86 miles 7 laps; 9 hours, 97 miles 2 laps; 10 hours, 109 miles 7 laps.

McIntosh—First hour, 11 miles 7 laps; 2 hours, 23 miles 10 laps; 3 hours, 35 miles; 4 hours, 46 miles 7 laps; 5 hours, 57 miles; 6 hours, 67 miles; 7 hours, 76 miles 3 laps; 8 hours, 86 miles 12 laps; 9 hours, 97 miles 11 laps; 10 hours, 110 miles 9 laps.

DISTANCE MEN LET UP

St. Yves and Shrubb Take Slow Jaunts to Limber Legs.

New York, April 24.—Henri St. Yves and Alfred Shrubb are both keyed up to the top notch for the fifteen-mile race which they are matched to run at American League Park tonight. The last hard work of the little Englishman and the Frenchman was done on Wednesday and yesterday, each man contented himself with a slow jaunt, Shrubb going seven miles and St. Yves five.

The lighting arrangements that will be used for the race was again tried out last night, and quite a crowd of baseball promoters and managers of teams were present. Whether the light will be suitable for baseball remains to be seen, but it certainly answers the purpose in every way for a running race, such as will be run tomorrow night.

ANOTHER CHALLENGE.

The Hobbs Manufacturing Company baseball team would like to arrange for a game with any wholesale team in the city. Please address all communications to the manager, Hobbs Manufacturing Company baseball team.

SOUTHERN PITCHER EQUALS RECORD OF "CY" YOUNG AND ADDIE JOSS

SAM WEEMS, MACON'S NO-HIT-NO-MAN-REACH-FIRST PITCHER.

That exclusive corporation of which Cy Young and Addie Joss are members, known as the "no-hit-no-run-no-man-reach-first pitchers' association," has been forced to admit a new member in Pitcher Samuel Weems, of the Macon team.

Weems, pitching against Mercer University in a practice game, pitched perfect ball. He did not pass a batter not hit one. He struck out 14 and retired 27 in succession without a hit. Macon won the game, 4 to 0, neither side making an error.

THE SPRINGWOOD CLUB DEFEATS BRICTON FIVE

By Score of 93 to 84 on Former's Grounds Yesterday.

In a shooting match on the Springwood grounds yesterday afternoon the Springwood club defeated the Bricton club by a score of 93 to 84.

There were five men on each team, each man shooting at 25 birds. The following was the score:

Springwood.		Bricton.	
Parker	22	Waide	18
Bryce	12	McDowell	16
Webb	18	McCord	15
Brock	21	Walker	20
Day	20	J. C. Waide	15
Total	93	Total	84

CRISPIN WILL RACE M'LAREN ON APRIL 29

Accepts Challenge for One Mile Event, Winner to Take All.

Sporting Editor, Advertiser:

Regarding the challenge of Ernest McLaren which appeared in The Advertiser of April 21 for a one-mile roller skating race for a purse and a side bet of $25. I will skate McLaren on the 29th of April, the winner to take all.

GEORGE CRISPIN.

London, April 23, 1909.

SHERIDAN WANTS RECORD

To Try for 12-Pound Shot Mark at Letter Carriers' Meet.

New York, April 20.—Martin Sheridan will try for a new record with the 12-pound shot at the games of the New York Letter Carriers' Association at Celtic Park next Sunday. The veteran of many records is in the pink of condition, having been training faithfully all winter, and his many followers are confident that he will wipe Ralph Rose's mark from the books.

JOHNSON MATCHED TO MEET O'BRIEN

At Philadelphia on May 19 for a Purse of $5,000.

Pittsburg, April 23.—Jack Johnson, the heavyweight champion, and Jack O'Brien of Philadelphia, were matched here today to fight a six-round bout at Philadelphia on May 19, for a purse guaranteed to be $5,000. A forfeit of $2,000 posted in New York by O'Brien will be covered by Johnson, the money is said to be now on the way to New York.

MARATHON ON WHEELS

Famous Cyclists to Compete at Classic Distance in Newark.

New York, April 23.—The Marathon craze has now extended to the ranks of the cyclists and the first bicycle Marathon ever attempted in this country by professional riders will be run tomorrow afternoon at the Newark Velodrome. The event is scheduled as the feature of the weekly race meets and the riders will be sent over the full Marathon distance of 26 miles 385 yards. The affair will be held on the steep-banked board track, which measures six laps to the mile, and all the star professionals, including national champion Frank L. Kramer, Joe Fogler, the aspirant for his title, and Eddie Root will compete, along with thirty other professionals. Besides this the card of the meet will include two amateur events, a five-mile motor-cycle race and two motor-cycle exhibitions.

ROLLER THROWS CHICAGONA

Henry Winkiehoffer Is Defeated in Two Straight Falls by the Seattle Doctor.

Danville, Ill., April 23.—Dr. B. F. Roller, of Seattle, last night defeated Henry Winkiehoffer, of Chicago, in a wrestling bout in two straight falls. Roller took the first fall with a half Nelson in 23 minutes. The second fall went to Roller in ten minutes with a toe hold and a half Nelson.

NOTES OF THE TURF.

Three winners of the Canadian King's Plate in the last four years owe their paternity to Havoc.

J. E. Seagram's Seismic, last year's King's Plate winner, bids fair to be most formidable this year. He has grown and improved all around since last season and Trainer Littlefield declares him more like Havoc when the latter was a young horse than any of his other sons.

S. C. Hildreth will make nominations of his good horses for all the stakes at the Toronto, Fort Erie, Montreal, Hamilton and Windsor meetings, with the idea of racing on the Canadian circuit the coming summer in the event of unsatisfactory conditions on the New York tracks. He probably will campaign part of his string of sixteen horses on the Canadian tracks in any event.

BELMONT SECURES DUGAN.

Eddie Dugan will ride the Belmont horses at the Pimlico meeting, which ushers in the eastern racing season today. It is understood that the jockey may get a contrate for the entire season although no papers have been signed as yet. Dugan has given up all ideas of attempting to ride in England since the British authorities refused his request for a license on the ground of his discipline for rough riding in America.

WORKED TWO HOURS GROUPING CLUBS

C. L. A. District Committee Holds First Session.

FINAL MEETING ON MAY 6

A Handsome Silver Cup Will Be Given for the Winner of the Juvenile Series.

Toronto, April 23.—The first meeting of the C. L. A. district committee was held at the Iroquois Hotel, and beginning well at 7 o'clock, its labors were completed by 10 o'clock. There will be a final meeing of the committee on Thursday, May 6, at the Iroquois Hotel, to revise the districts. Clubs desirous of changes should notify Secretary Hall immediately. Sixty-seven clubs are in the fourteen groups of the intermediate series, and 58 clubs in thirteen groups of the junior series. There are 25 groups in the juvenile series, but the number of clubs cannot yet be given, as the Toronto, Hamilton and several other groups are not complete. For this series an admirer of the game will give a handsome silver cup. Ten players only are necessary to make up a team in this series, and the grounds need not be more than 100 yards in length. There were present at the meeting President T. F. Doyle, J. K. Forsythe, E. Knott, T. E. Henry and Secretary W. H. Hall.

This is the way the committee arranged the districts.

Intermediate Series.

Group 1—Seaforth, Goderich, Wingham, Clinton, Mitchell, Southampton, Kincardine.
Group 2—Chesley, Hanover, Wiarton, Walkerton.
Group 3—Durham, Grand Valley, Mount Forest, Arthur.
Group 4—Orangeville, Shelburne, Markdale, Dundalk, Owen Sound.
Group 5—Brampton, Guelph, Elora, Fergus.
Group 6—Young Brants (of Brantford), Brantford, Paris, Galt, Hespeler.
Group 7—Stratford, St. Marys, Woodstock, St. Thomas, Bright.
Group 8—Young Torontos, Maitlands, Elms, St. Simons, Shamrocks (of West Toronto), Weston, Hamilton, Lincolns (of St. Catharines).
Group 9—Orillia, Bradford, Newmarket, Barrie, Cookstown.
Group 10—Beaverton, Cannington, Lindsay, Peterboro, Uxbridge.
Group 11—Oshawa, Port Hope, Trenton, Bowmanville.
Group 12—Meaford, Clarksburg, Collingwood, Stayner.
Group 13—Bracebridge, Gravenhurst, Huntsville.
Group 14—Elmvale, Midland, Penetang, Coldwater.

Junior Series.

Group 1—Chatham, Wallaceburg, Blenheim, St. Thomas, Thamesville.
Group 2—Dundalk, Orangeville, Shelburne, Markdale.
Group 3—Owen Sound, Hanover, Durham, Wiarton, Chesley.
Group 4—Mitchell, Seaforth, Stratford, St. Marys, Listowel, Clinton.
Group 5—Fergus, Mount Forest, Arthur, Grand Valley.
Group 6—Brantford, Preston, Hespeler, Galt.
Group 7—Shamrocks (of West Toronto), Weston, Brampton, Woodbridge.
Group 8—Aurora, Newmarket, Bradford, Barrie.
Group 9—Eurekas, Capitals, Maitlands, All Saints, Orioles (of St. Catharines).
Group 10—Meaford, Clarksburg, Collingwood, Stayner.
Group 11—Elmvale, Penetang, Midland, Coldwater.
Group 12—Orillia, Bracebridge, Beaverton, Gravenhurst.
Group 13—Peterboro, Bowmanville, Port Hope, Lindsay, Oshawa.

Juvenile Series.

Group 1—Teams in Toronto.
Group 2—Teams in Hamilton.
Group 3—Teams in St. Catharines and Port Dalhousie.
Group 4—Teams in Brantford.
Group 5—Aurora, Newmarket, Bradford.
Group 6—Tottenham, Beeton, Cookstown, Alliston.
Group 7—Teams in Orillia and Barrie.
Group 8—Stratford, St. Marys, Mitchell.
Group 9—Seaforth, Goderich, Clinton.
Group 10—Beaverton, Cannington, Lindsay.
Group 11—Midland, Coldwater, Waubashene, Victoria Harbor.
Group 12—Collingwood, Meaford, Clarksburg, Stayner.
Group 13—Kincardine, Southampton, Wingham.
Group 14—Owen Sound, Wiarton, Chesley.
Group 15—Durham, Hanover, Walkerton.
Group 16—Mount Forest, Arthur, Grand Valley.
Group 17—Orangeville, Shelburne, Dundalk, Flesherton, Markdale.
Group 18—Elora, Fergus, Guelph.
Group 19—Hespeler, Preston, Galt.
Group 20—Brampton, Weston, West Toronto, Woodbridge, Streetsville, Georgetown, Glen Williams.
Group 21—Teams in Peterboro and Port Hope.
Group 22—Whitby, Oshawa, Bowmanville.
Group 23—Chatham, Thamesville, St. Thomas.
Group 24—Woodstock, Bright, Paris.
Group 25—Niagara Falls, Thorold, Welland.

Other Sports on Page 12

ROADS are drying rapidly — the greatest automobile season ever known will soon be in full swing. Decide upon your car quickly—get the full season's use

And Decide Upon a Russell

RUSSELL Automobiles are not only made to meet Canadian road conditions, but tested to see that they do meet them.

EVERY car gets a thorough road test. Many factories do not go to this extreme. They simply build a car, adjust it and turn it over to the customer, who must himself try it out after he has bought.

IT saves a good deal; it saves equipping the car with test wheels, mudguards and testing body; it saves using gasoline and wearing out tires. But can you feel the same confidence in an untested car as you can in one that has been proved?

Russell Model L $2,000 (24 HORSEPOWER)

The utmost value in a car at this price. Standard construction throughout. Strictly high-grade.

Russell 'Thirty' $2,500 (MODEL H)

Larger and with more powerful motor than Model L. A car of great luxury and style.

Models From 18 to 50 Horsepower, $1,500 to $4,500.

Send at once for our complete catalogues, which are fully illustrated and describe each model fully.

Canada Cycle & Motor Co. LIMITED
Makers of High-Grade Automobiles
WEST TORONTO
Western Ontario Representative:
R. E. Van Dyke
Box 256 London.

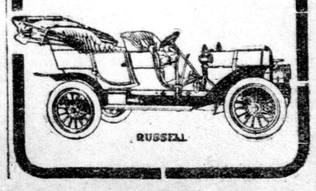

BOWLING TOURNEY
Have You Entered?
FIVE MEN
DOUBLES
INDIVIDUALS
Entries Close April 30
Tourney, May 4 to 7
IDEAL BOWLING ALLEYS
195 KING STREET.
tyw

"Just Out"
Day & Martin's latest and best Shoe Polish

Day & Martin's Polishes are used the world over — and are more popular to-day than ever before.

"JUST OUT" is certain to add to the reputation of Day & Martin's Polishes in Canada.

Ask your dealer for "JUST OUT" Shoe Polish and refuse substitutes. There is nothing else just as good.

CHAS. GYDE, • 22 St. Frs. Xavier St. • MONTREAL.
Agent for Canada. 1