Odds and Ends.

The man who has not any thing to boast of but his illustrious ancestors is like a potato plant—the only good belonging to him is under ground.

A Georgetown man advertises concerning his runaway wife, that "As I never pay my own debts, it is reasonable to suppose that I shall not pay hers."

There is evidently a very brilliant future before Weston, but the general opinion is that he won't begin to realize it much until somebody saws off his legs.

"Uncle, how do you do? Which do you like best, work for wages, or part of de crop?" "Wual, I tink bofe do best, if you kin, only brung 'em to-gedder."

A ferryman was asked by a timid lady whether any persons were ever lost in the river over which he rowed. "Oh! no," said he, "We always find 'em next day."

The opinion is being strengthened every day that the man who first made a shirt to button behind did more for the world than one who has discovered five comets.

Girls, as you value your lives, don't get up and get breakfast in the mornings. A young lady attempted it one day last week, and was burned to death. Show this to your mamas.

An excited railway man, who shouts into the cars the names of the stations and who hears a great deal of complaint because the names are called indistinctly, wants to know if the public expect tenors at $40 a month.

"Alas!" said the nurse who attended the witty divine, Sidney Smith, in his last illness, "I have made a mistake and given you a bottle of Ink." "Then" said the dying wit, "fetch me all the blotting paper there is in the house."

Poor young thing! she fainted away at the washtub, and her pretty nose went ker-slop into the soapsuds. Some said it was overwork; others, however, whispered that her beau had peeped over the back fence and called out: "Hallo, there, Bridget, is Miss Alice at home?"

Hints to Farmers.

Animals should be studiously protected, but only in thoroughly ventilated stables. Their food should be given four or five times during the twenty-four hours, so that none of it need be refused because it is "mussed" or soiled. For horses and neat stock, place lumps of rock salt in the mangers. Food must be varied to suit the kind and condition of animals. He who would prosper as a stock breeder or dairyman, cannot learn too much of the animal economy. Comfortable stables save food, and very materially assist in maintaining animals in a good condition. Cleansing the hide and frequent rubbing will promote health. It has become quite a common practice with some farmers to curry and rub down their neat stock, and we trust it may become universal.

Keep fattening animals fully fed, but be careful to vary the food sufficiently to cause a good appetite.

Hogs should be fed on cooked or soaked corn, or corn meal, almost entirely towards the last days of their fattening. Throw lime and ashes, in small quantities, on the floors of the pens from time to time, and occasionally feed a little sulphur.

Young animals ought not to be made tender by too close housing—should be treated gently and with familiarity.

Fruit should be carefully culled over, and all that is sound wiped dry and laid away on shelves, in dark, cool rooms, or dry cellars—as uniform a temperature as possible being kept up. Cut scions for grafting, and pack away in sawdust in a good cellar until needed. Cuttings of currants, etc., may be set as long as the ground is open and friable.

The Carnation seen through a Microscope.

It is well known that the examination of flowers, and vegetables of every description, by the microscope, opens a new and interesting field of wonders to the enquiring naturalist. Sir John Hill has given the following curious account of what appeared on his examining a carnation: "The principal flower in an elegant bouquet was a carnation; the fragrance of this led me to enjoy it frequently and near. The sense of smelling was not the only one affected on these occasions; while that was satiated with the powerful sweet, the ear was constantly assailed by an extremely soft, but agreeable murmuring sound. It was easy to know that some animal within the covert must be the musician, and that the little noise must come from little creature suited to produce it. I instantly distended the lower part of the flower, and placing it in a full light, could discover troops of little insects frisking with wild jollity, among the narrow pedestals that supported its leaves, and the little threads that occupied its centre. What a fragment world for their habitation! What a perfect security from all annoyance, in the dusky husk that surrounded the scene of action! Adapting a microscope to take in, at one view, the whole base of the flower, I gave myself an opportunity of contemplating what they were about, and this for many days together, without giving them the least disturbance. Thus I could discover their economy, their passions and their enjoyments. The microscope, on this occasion, had given what nature seemed to have denied to the objects of contemplation. The base of the flower extended itself under its influence to a vast plane; the stems of its slender leaves became trunks of so many stately cedars: the threads in the middle seemed columns of massy structures, supporting at the top their several ornaments; and the narrow spaces between were enlarged in walks, parterres and terraces. On the polished bottom of these brighter than Parian marble, walked in pairs, alone, or in larger companies, the winged inhabitants; those, from little dusky flies, for such only the naked eye could have shown them, were raised to glorious, glittering animals, stained with living purple, and with a glossy gold, that would have made all the labors of the loom contemptible in the comparison. I could, at leisure, as they walked together, admire their elegant limbs, their velvet shoulders, and their silken wings—their backs vieing with the empyrean in its blue; and their eyes, each formed of a thousand others, out-glittering the little plains on a brilliant; above description, and too great almost for admiration."

ELECTRICITY.

THOMAS' Excelsior Eclectric Oil.

Worth Ten Times its Weight in Gold!

Pain cannot stay where it is used. It is the cheapest Medicine ever made. One dose cures common SORE THROAT. One bottle has cured BRONCHITIS. Fifty cents worth has cured an OLD STANDING COUGH. It positively cures Catarrh Asthma and Croup. Fifty cents worth has cured Crick in the Back and the same quantity Lame Back of eight years standing. The following are extracts from a few of the many letters that have been received from different parts of Canada which, we think, should be sufficient to satisfy the most sceptical. J. Collard, of Sparta, Ont., writes; "Send me 6 doz. Dr. Thomas' Eclectric Oil, have sold all I had from you and want more now; it's cures are truly wonderful." Wm. Maguire, of Franklin, writes, "I have sold all the agent left, it acts like a charm—it was slow at first but takes splendidly now." H. Cole, of Iona, writes, "please forward 6 dozen Thomas' Eclectric Oil. I am nearly out; nothing equals it. It is highly recommended by those who have used it." J. Bedford, Thamesville, writes—"Send at once a further supply of Eclectric Oil, I have only one bottle left. I never saw anything sell so well and give such general satisfaction." J. Thompson, Woodford, writes—"Send me some more Eclectric Oil, I have sold entirely out. Nothing takes like it." Miller & Reed, Ulverton, P.Q., write—"The Eclectric Oil is getting a great reputation here, and is daily called for. Send us a further supply without delay." Lemoyne, Gibb & Co., Buckingham, P.Q., write—"Send us one gross Eclectric Oil, we find it to take well."

Sold by all medicine dealers. Price 25 cents. S. N. THOMAS, Phelps, N.Y., And NORTHROP & LYMAN, Toronto, Sole Agent for the Dominion.

NOTE.—Eclectric—Selected and Electrized.

Sold in Goderich, by Geo. Cattle, F. Jordan J. Bond; Gardiner & Co., Bayfield; Jas. Benthum, Rodgerville; J. Packard, Exeter; G. W. Berry, Lucknow; J. M. Roberts, Dungannon.

Special Notices.

BREAKFAST.—EPPS'S COCOA.—GRATEFUL AND COMFORTING.—"By a thorough knowledge of the natural laws which govern the operations of digestion and nutrition, and by a careful application of the fine properties of well-selected cocoa, Mr. Epps has provided our breakfast tables with a delicately flavoured beverage which may save us many heavy doctors' bills."—Civil Service Gazette. Made simply with Boiling Water or Milk. Each packet is labelled—"JAMES EPPS & Co., Homœopathic Chemists, London."

MANUFACTURE OF COCOA.—"We will now give an account of the process adopted by Messrs. James Epps & Co., manufacturers of dietetic articles, at their works in the Euston Road, London."—See article in Cassell's Household Guide.

A PUBLIC CAUTION.

Holloway's Pills and Ointment are neither manufactured nor sold in any part of the United States, although they may be obtained in British N. American Provinces.

Each Pot and Box bears the British Government Stamp, with the words, "Holloway's Pills and Ointment, London," engraved thereon.

It has become necessary to make this announcement, because the New York Chemical Company (who pay nobody), finding at last that their name has been so exposed, have assumed the title of "Holloway and Co.;" but, even now, no one will buy their medicines direct from them, so that they have made arrangements to supply exclusively the firm of Messrs. Henry and Co., of New York, with their so-called "Holloway's Pills and Ointment."

It is presumed that, from the large connexion Messrs. Henry and Co. have in the British Provinces and elsewhere, the public is very likely to be imposed upon by unscrupulous vendors and others unless they exercise great caution to prevent their being misled, by finding these medicines bearing a stamp with the name of "Holloway and Co., New York," printed thereon.

Many respectable Firms in the British Provinces, who obtain my medicines direct from here, have very properly suggested that I should, for the benefit of themselves and the public, insert their names in the papers, that it may be known that my medicines can be had genuine from them.

The following is a list of the Firms alluded to; and I particularly recommend those who desire to get my medicines to apply to some of the Houses named:—

Messrs. Avery, Brown & Co., Halifax, N. S.
Messrs. Forsyth & Co., Halifax, N. S.
Messrs. T. B. Barker & Sons, St. John, N. B.
Mr. T. Des Brisay, Charlotte Town, P. E. I.
Messrs. Langley & Co., Victoria, B. C.
Messrs. Moore & Co., Victoria, B. C.
Dr. John Pallen, Chatham, N. B.
Messrs. Munro & Co., Montreal.
Messrs. J. Winer & Co., Hamilton, Ont.
Mr. B. J. Rose, Toronto.
Mr. A. Chipman Smith, St. John, N. B.
Mr. John Bond, Goderich, Ont.
Messrs. Elliot & Co., Toronto.
Mr. J. Chaloner, St. John, N. B.
Messrs. Hanington Bros., St. John, N. B.
Mr. R. S. Priddy, Windsor, Ont.
Mrs. Orpen, Morden, N. S.
Mr. George C. Hunt, Jun., Fredericton, N. B.
Mr. W. H. Thompson, Harbor Grace, N. F.
Mr. J. M. Wiley, Fredericton, N. B.
Messrs. W. & D. Yuile, Montreal.

The medicines are sold at the lowest wholesale prices, in quantities of not less than £20 worth—viz., 8s. 6d., 22s., and 34s per dozen boxes of Pills or pots of Ointment, for which remittances must be sent in advance.

Chemists and other vendors of Holloway's genuine Pills and Ointment may have their names inserted in the local papers if they will please apply here—

THOMAS HOLLOWAY.
533, Oxford Street, W. C.,
London, March 31st, 1874.

SO MUCH HAS BEEN SAID IN public prints about the value of Phosphates as fertilizers, and as nerve and brain food to supply the waste of tissues, resulting from mental and physical exertion, that they have become universally recognized as the most important nutritive agents known to science. They are nature's restoratives, whether it be the worn out soil, or the constitution run down with wasting chronic diseases, depending upon indigestion and imperfect assimilation of food, their action being to perfect the growth and the formation of healthy tissues. Dr. Wheeler's Compound Elixir of Phosphates and Calisaya is not only elegant and reliable, but extraordinary in its effect in energising and vitalizing all the organs of the body.

THE GREAT FEMALE REMEDY
Job Moses' Periodical Pills

THIS INVALUABLE MEDICINE is UNFAILING in the cure of all those painful and dangerous diseases to which the female constitution is subject. It moderates all excess and removes all obstructions and a speedy cure may be relied on.

TO MARRIED LADIES

It is peculiarly suited. It will, in a short time, bring on the monthly period with regularity.

These Pills should not be taken by Females during the FIRST THREE MONTHS of Pregnancy, as they are sure to bring on Miscarriage, but at any other time they are safe.

In all Cases of Nervous & Spinal Affections, Pain in the Back and Limbs, Fatigue or slight exertion, Palpitation of the heart, Hysterics, and Whites, these Pills will effect a cure when all other means have failed, and although a powerful remedy, do not contain iron, calomel, antimony, or anything hurtful to the constitution.

Full directions in the pamphlet around each package which should be carefully preserved.

JOB MOSES, NEW YORK, SOLE PROPRIETOR.

1.00 and 12½ cents for postage, enclosed to Northrop & Lyman, Newcastle, Ont., general agents for the Dominion, will insure a bottle containing over 50 pills by return mail.

NORTHRUP & LYMAN,
Toronto,
General Agents for Canada

Sold in Goderich by Geo. Cattle, F. Jordan & J. Bond; Gardiner & Co. Bayfield; J. Benthum, Rodgerville; J. Pickard, Exeter; G. W. Berry, Lucknow; & J. M. Roberts, Dungannon.

FELLOWS' COMPOUND
SYRUP OF HYPOPHOSPHITES

The power of arresting disease displayed by this preparation is honorably acknowledged by the medical faculty in every section where it has been introduced; and the rapidly increasing sale is the best guarantee of the estimation in which it is held by the public.

The Syrup will cure Pulmonary consumption in the first and second stages; will give great relief and prolong life in the third. It will cure Asthma, Bronchitis, Laryngitis, Coughs and Colds. It will cure all diseases originating from want of Muscular Action and Nervous Force, such as Enlargement of the Spleen, Dyspepsia, Rickets, Feeble and Irregular action of the Heart, Local and General Paralysis, Aphonia or Loss of Voice. It will cure Leucorrhoea, Chlorosis, Anæmia, and restores the blood to purity and health!

Sold By Apothecaries.

Price. $1.50; Six for $7.50.
JAMES I. FELLOWS, CHEMIST
ST. JOHN, N. B.

CANADIAN PAIN DESTROYER.

AS A FAMILY MEDICINE, IT IS well and favorably known, relieving thousands from pain in the *Side, Back and Head, Coughs, Colds, Sore Throat, Sprains, Bruises, Cramps in the Stomach, Cholera Morbus, Dysentery, Bowel Complaints, Burns, Scalds, Frost Bites, &c.*

The Canadian Pain Destroyer has now been before the public for a length of time, and wherever used is well liked, never failing in a single instance to give permanent relief when timely used, and we have never known a single dissatisfaction, where the directions have been properly followed, but on the contrary, all are delighted with its operations, and speak in the highest terms of its virtues and magical effect.

We speak from experience in the matter, having tested it thoroughly; and therefore those who are suffering from any of the complaints for which it is recommended, may depend upon it being a Sovereign Remedy.

The astonishing efficacy of the Canadian Pain Destroyer in curing the diseases for which it is recommended and its wonderful effects in subduing the torturous pains of Rheumatism, and in relieving Nervous Affections entitle it to high rank in the list of Remedies. Orders are coming in from Medicine Dealers in all parts of the country for further supplies, and each testifying as to the universal satisfaction it gives.

The Canadian Pain Destroyer never fails to give immediate relief. All Medicine Dealers keep it as Physicians order and use it; and no family will be without it after trying it.

Price, only Twenty-five Cents per bottle.

Sold in Goderich by Geo. Cattle, F. Jordan & J. Bond; Gardiner & Co Bayfield; Jas. Benthum, Rogerville; J. Pickard, Exeter; G. W. Berry, Lucknow, J. M. Roberts, Dungannon.

Special Notices.

Allen's Lung Balsam, the modern remedy for Coughs, Consumption, Asthma, &c. It is recommended by Physicians everywhere, who are acquainted with its great usefulness.

Dr. A. L. SCOVILL, OF CINCINNATI, says:—"I have witnessed its effects on the young and the old, and I can truly say that it is by far the best expectorant remedy with which I am acquainted. For Coughs, and all the early stages of Lung complaints, I believe it to be a certain cure; and if every family would keep it by them, ready to administer upon the first appearance of disease about the Lungs, there would be very few cases of fatal consumption. It causes the phlegm and matter to rise without irritating those delicate organs (the lungs), and without producing constipation of the bowels. It also gives strength to the system, stops the nightsweats, and changes all the morbid secretions to a healthy state."

Sold by all Druggists. Price $1 per Bottle.

PERRY DAVIS & SON, Agents.
Nov. 25th, 1874.

L. S. WILLSON,

Sewing Machine,
PIANO, ORGAN, MELODEON,
AND
AGRICULTURAL IMPLEMENT AGENT.

Showrooms, the store formerly occupied by Johnston & Kerr, Hamilton Street, Goderich.

Only Agent
—FOR THE—
"FLORENCE"
Sewing Machine in Goderich and vicinity.

Celebrated Mathushek Piano from $250 up. 1368

YORKSHIRE CATTLE FEEDER.

FOR FATTENING AND BRINGING INTO CONDITION HORSES, COWS, CALVES, SHEEP AND PIGS.

The Yorkshire Cattle Feeder
is recommended and used by
FIRST-CLASS BREEDERS

Stock fed with it have always taken FIRST PRIZES. Milk Cattle produce more milk and butter. It fattens in one fourth the usual time and saves food.

Price 25c., and $1 per Box.

A Dollar Box contains 200 feeds.

HUGH MILLER & Co.,
Agricultural Chemists,
167 King St., East, Toronto.

For sale by Druggists everywhere.

TICKS ON SHEEP.

MILLER'S TICK DESTROYER, destroys the Ticks, promotes the growth of the wool, and improves the condition of the animal. A 35 cent box will clean 20 sheep, or 35 lambs. Sold by Druggists and storekeepers.

HUGH MILLER & Co., Chemists, Toronto

1441-m

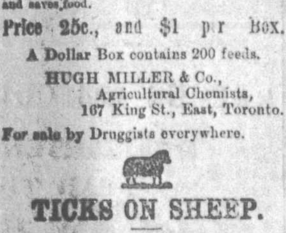

GIFT ENTERPRISE
The only Reliable Gift Distribution in the country!

L. D. SINE'S
TWENTY-FIRST
Grand Annual Distribution,
To be drawn Friday, Jan. 1st, 1875.

$200,000 00
IN VALUABLE GIFTS
GRAND CAPITAL PRIZE
$20,000 00 IN CASH!!
ONE GRAND PRIZE
$10,000 00 IN CASH!
ONE PRIZE of 5,000 in CASH!

One Prize $3,000
Two Prizes $1,000 } Each in Cash!
Five Prizes $500

$500 Gold and Silver Lever Hunting Watches (in all,) worth from $20 to $300 each.

Ladies' & Gents' Fine Gold Watch Chains, Solid and Double-plated Silver-ware, Jewelry, &c.

Whole Number of Gifts 25,000. Tickets limited to 100,000!

Agents wanted to sell Tickets, to whom liberal Premiums will be paid.

Single Tickets $2; Six Tickets $10; Twelve Tickets $20; Twenty-Five Tickets $40.

Circulars containing a full list of prizes, a description of the manner of drawing, and other information in reference to the Distribution, will be sent to any one ordering them. All letters must be addressed to MAIN OFFICE

Excelsior Building, Cor. Race & Longworth } L. D. SINE, Box 432, Cincinnati, O

NEW BOOKS.
WALL PAPER, &c. &c.

WHOLESALE and Retail at Butler's. A beautiful assortment of

JEWELLERY OF ALL KINDS

just received, and to be sold cheap at Butler's. Fishing Tackles of all kinds, consisting of Reels, Baskets, Baits, Hooks and Lines of Superior kinds.

SELLING AT COST
AT BUTLER'S.

Goderich, 19th Aug., 1870. sw104

GLASS

SIZES from 7x9 to 32x46, Star and Diamond Star.
—ALSO—
Coloured Glass for Side Lights For Sale Cheap by
GEO. H. PARSONS
Market Square,
Goderich
August 21st, 1874. 1436

SHERIFF'S SALE of LANDS.

County of Huron, To Wit: } BY Virtue of a Writ of Fieri Facias issued out of Her Majesty's County Court of the County of Huron, and to me directed against the Lands and Tenements of John Bedford deceased, at the time of his death in the hands of Duncan Shade Gooding and Albert Sheppard, Executors of the last Will and Testament of the said John Bedford, deceased, Defendants, at the suit of Sarah E. Parsons, Plaintiff, I have seized and taken in Execution all the right, title, interest and equity of redemption of the said Defendants in and to Lots numbers one hundred and twenty-two and one hundred and twenty-three in the Town of Goderich, which Lands and Tenements I shall offer for sale at my office in the Court House, in the Town of Goderich, on Saturday the twenty-eighth day of November next, at the hour of 12 of the clock, noon.

ROBERT GIBBONS,
Sheriff of Huron.
Sheriff's Office, Goderich,
25th Aug., 1874. 1436

ERIC McKAY,
CABINET MAKER UPHOLSTERER
AND
UNDERTAKER,

BEGS leave to announce to the inhabitants of Goderich and surrounding country, that he has now in stock, and is prepared to manufacture every article in his line, such as FURNITURE of all description,

MATTRESSES, BOLSTERS AND PILLOWS,
PICTURE FRAMES
Ready-made and made to order, on the most reasonable terms for Cash.
Special attention paid to the
UNDERTAKING BUSINESS.
Having procured
A FIRST-CLASS HEARSE,
And keeps constantly on hand a large stock of
IMPORTED AND HOME-MADE COFFINS, SHROUDS,
Coffin Trimmings of every description. I am prepared to fill all orders in this line. I may be favored with, on the most reasonable terms and on the shortest notice, ... opposite the Bank of Montreal, West street.
Goderich, Oct. 15th, 1874. 1443-3m

DOCTOR BALLOU
OFFICE
No. 10 King Street West,
Three doors from Yonge St., Toronto.

AS an evidence of his ability we give below a few of the cures made of some of our best citizens of cures he performed when he was with us before, which is, in our opinion, sufficient proof to keep him busy as long as he chooses to remain in the city, which will be until he cures every case he will take.

I desire that the citizens of Toronto and vicinity (to whom I am well known) should know of the wonderful cure that Dr. Ballou performed upon my son, William J. Speers, in this city, on January 16th, 1874. He had a very severe attack of Inflammatory Rheumatism, and was brought home from school at Cobourg in a helpless condition; and was confined to his bed, on which we carried him to the Albion Hotel, suffering indescribable torture, to be treated by Dr. Ballou, having little hope that he could ever be cured, after seeing so many afflicted with it for a lifetime. But what glad surprise awaited us. After one single treatment his pain entirely left him, his swollen knees and ankles became as natural as ever, and in three days he was, and is to this day, as well as he ever was. If any other age such a cure would be considered almost a miracle. If there are any who desire further proof let them come and see.

ARCHIBALD SPEARS,
No. 403 Queen street West, Toronto.

I would cheerfully recommend Dr. Ballou to all my acquaintances, as his services to me were beyond all price, and I had tested the skill of the so-called best physician.

D. A. CAMPBELL,
175 Sherbourne street.

Dr. Ballou cured me of Lung and Throat Disease in three treatments, when I was so weak that I could scarcely walk to his office.

KATE ROSSITER,
201 Sherbourne street.

Dr. Ballou cured my daughter of Epileptic Fits which she had for eleven years, and she never had one after his first treatment, and before it she had them as often as eight to fifteen every week.

WM. P. McMULLIN,
Hamilton, Ont.

Many other cases of Rheumatism, Dyspepsia Dropsy, Liver and Lung Disease, Heart Disease &c., may be seen at his office.

The Doctor also cures Cancer, Paralysis, Spermatorrhoea, and is perfect master of all Sexual or Private diseases. Treatments strictly confidential, and all letters addressed to him at 10 King street, West, will be attended to. Box 2045. 1449-1y

DR. ANDREWS
PRIVATE
Medical
Dispensary.

FOR the modern treatment of diseases and difficulties of a private and confidential nature—of both sexes, Hemorrhoids of Piles, diseases of the skin and blood, female difficulties, seminal weakness, nervous debility, and all diseases of the urinary and sexual organs, speedily and permanently cured. Patients treated at a distance and medicine sent by mail or express.

Persons wishing to consult Dr. A. personally should bear in mind that he has removed his Dispensary from Toronto, Ont., to

299 WOODWARD AVENUE, DETROIT MICHIGAN.

Patients from a distance accommodated with board and medical attendance when it is necessary for them to remain in Detroit for treatment.

DR. ANDREWS FEMALE PILLS.

The effect of certain medicines having been clearly ascertained in such cases, females are surely relieved from their distressing complaints, the specific for these being invaluable in correcting irregularities, removing obstructions from any cause whatever, and the only safe, sure, and certain remedy for all these afflicting complaints so peculiar to the female sex. They are nothing new, but have been used by the Doctor for many years.

Explicit directions, stating when they should not be used, with each box. Pills sent to any address on receipt of One Dollar.

All letters must be addressed to R. L. ANDREWS 299 Woodward Avenue, Detroit, Michigan, and contain a fee of one dollar, when advice is asked. Consultation free when personally obtained at the office.

1441-1y

Stoves! Stoves!

EVE TROUGHS AND CONDUCTING PIPE
CISTERN PUMPS, LEAD PIPES, &c.

PLAIN AND FANCY
TINWARE,
COAL OIL
WHOLESALE AND RETAIL.

Coal Oil Lamps, &c. Old Iron, Copper, Brass, Wool Pickings and Sheep Skins taken in exchange.

J. & J. STORY.

Sign of the Large Coal Oil Barrel
Goderich, Aug 15, 1870 swl

"FOR THE BLOOD IS THE LIFE."

CLARKE'S
WORLD FAMED
BLOOD MIXTURE.

Trade Mark,—"Blood Mixture."

THE GREAT BLOOD PURIFIER & RESTORER.

For cleansing and clearing the blood from all impurities, cannot be too highly recommended. For Scrofula, Scurvy, Skin Diseases, and Sores of all kinds it is a never-failing and permanent cure.

It Cures old Sores.
Cures Ulcerated Sores on the Neck.
Cures Ulcerated Sore Legs.
Cures Blackheads, or Pimples on the Face.
Cures Scurvy Sores.
Cures Cancerous Ulcers.
Cures Blood and Skin Diseases.
Cures Glandular Swellings.
Clears the Blood from all impure Matter, From whatever cause arising.

As this mixture is pleasant to the taste, and warranted free from anything injurious to the most delicate constitution of either sex, the Proprietor solicits sufferers to give it a trial to test its value.

Thousands of Testimonials from all parts

Sold in Bottles, 1 dollar each, and in Cases, containing six times the quantity, 4 dollars each—sufficient to effect a permanent cure in the great majority of long-standing cases, BY ALL CHEMISTS and PATENT MEDICINE VENDORS throughout the world.

Sole proprietor, F. J. CLARKE, Chemist, APOTHECARIES' HALL, LINCOLN, ENGLAND.

Sold in England by all Wholesale Patent Medicine houses.

Wholesale Agents for Provinces of Ontario and Quebec:—EVANS, MERCER & CO., MONTREAL. 1385-1y

Cheap Cash Store.

SOFAS,
CHAIRS,
LOUNGES,
CUPBOARDS,
LOOKING GLASSES,
FANCY CLOCK SHELVES,
PICTURE FRAMES,
FANCY BRACKETS,
WASHSTANDS,
BEADSTEADS,
WHATNOTS,
PICTURES,
MATTRESSES,
TABLES,
COTS.

Or any thing in the Cabinet or Furniture line for SALE CHEAP FOR CASH.

Upholstering and Picture framing on the shortest notice. Remember the place.

JOHN A. BALL,
Next Signal Office.

Lands for Sale
BY
E. WOODCOCK,
CONVEYANCER
And Land Agent.

OFFICE—Corner of West Street, Goderich.

A Desirable Farm,

SITUATE on the 8th con., Western Division of the Township of Colborne, on the Northern Gravel Road, about 5 miles from Goderich, containing 50 acres of excellent land in a high state of cultivation. For particulars apply to

E. WOODCOCK,
Conveyancer and Land Agent, Goderich.

THAT valuable building site, suitable for a first-class Villa Residence, being composed of Lots 8, 9, 10, 11, 28, 29, 30, and 31, in the Wilson Survey of the Town of Goderich, containing in one block, two acres of land. The above eligible property has a frontage of about 330 feet on the Huron Road, and is well stocked with choice fruits. To be sold on reasonable terms.

E. WOODCOCK,
Office, corner of West street, Goderich.

Valuable Town Lots,

Lot No. 992, situate on the North side of West Street in the Town of Goderich. A splendid situation either for business or private residence.

Lot No. 255, corner of Elgin and Wellington Streets in the Town of Goderich, one quarter of an acre.

Lot Letter "C" in the Village of Maitlandville, (or Bridgend place) with a good house thereon erected and garden well stocked with bearing fruit trees.

E. WOODCOCK,
Land Agent and Conveyancer.

OFFICE—Corner of West St., Goderich.
1377

G. H. PARSONS & Co.,
HARDWARE MERCHANTS,
MARKET SQUARE, GODERICH.
Have for Sale

MINK, FOX, and other traps, CROSS CUT SAWS, MILL SAWS, WOOD SAWS, AND BEST MAKES OF HAND SAWS, CHOPPING AXES, VARIOUS MAKERS AND PRICES. BOY'S AXES, HAND AXES AND BROADAXES. COW TIES OF SEVERAL KINDS, LOGGING CHAINS OF ALL SIZES, GLASS, PUTTY, WROUGHT AND CUT NAILS &c.

And a large assortment of all kinds of
HARDWARE,
At low prices for CASH. Opposite
MARKET HOUSE.
G. H. PARSONS & Co
Goderich, Nov. 28 1871

ATTENTION.

HARDWARE.

HARDWARE.

PARTIAL LIST

of goods for sale at Parson's & Co's new Hardware Store, opposite the Market House.

NAILS, GLASS, PUTTY,
CARPENTERS TOOLS,
SPADES, SHOVELS,
SCYTHES, FORKS,
RAKES,
GRAIN CRADLES
MANILLA ROPE,
HEMP AND RUBBER PACKING,
LEATHER BELTING, all sizes,
WHITE LEAD, all prices,
BOILED AND RAW OIL,
BLACK OIL,
MACHINERY OIL,
TURPENTINE,
And all kinds of
HARDWARE.
For Sale Cheap,
BY
G. H. Parsons & Co.
Opposite the Market House,
GODERICH
June, 28, 1871.

NEW DOMINION BAKERY,
EAST STREET,
next door to the
FIREMAN'S HALL,
Has opened out with a large and first class stock of
BREAD, CAKES, BISCUITS,
and
GENERAL CONFECTIONERY.
Taffy for the Million.
OYSTERS IN EVERY SHAPE.
Call soon and call often.
WM. DOCHERTY,
Goderich, Oct. 12th, 1874. 1433-1y

SUBSCRIBE
FOR THE
Huron Signal,
THE
OLDEST, LARGEST AND BEST
NEWSPAPER
PUBLISHED
IN THE
COUNTY OF HURON.

Only $1.50 Per Annum in Advance.

ADVERTISE
IN THE
HURON SIGNAL
IF YOU WISH YOUR ANNOUNCEMENTS
TO REACH THE
LARGEST NUMBER
—OF—
READERS.

Advertising Rates Liberal.

GO TO THE
HURON SIGNAL OFFICE
FOR YOUR
Job Printing.

All kinds of Work from the Largest Poster to the Smallest Card

EXECUTED WITH
Neatness and Despatch.

Particular attention paid to Township Printing.

Orders by mail punctually attended to.

NOW FOR A PRIZE.
D. FERGUSON
HAMILTON STREET, GODERICH,
SIGN OF THE
LARGE PADLOCK,

Will present the first of his customers who will send him a correct Solution of the above Rebus.

1 SET SILVER PLATED TEA SPOONS.

To the 2nd a good Hand Saw. | To the 4th 1 Carving Knife & Fork.
To the 3rd 1 sett Knives and Forks. | To the 5th a good Pocket Knife.

The Solutions must be enclosed in sealed envelopes which will be numbered as received, and on the 24th day of December, 1874, the envelopes will be opened and the prizes awarded to the successful persons. In the meantime the prizes can be seen at my Store, where you will also see on exhibition a large and various assortment of

GENERAL HARDWARE,
GROCERIES, DRY GOODS BOOTS AND SHOES,
CROCKERY AND GLASSWARE,

And everything usually kept in a general store. A large stock of

Window Glass, Paints, Oils and Colours,

Always kept on hand. Remember the place, sign of the

BIG PADLOCK.

Goderich, Oct. 7th, 1874. 1442

CAMPBELL'S NEW BOOT & SHOE STORE

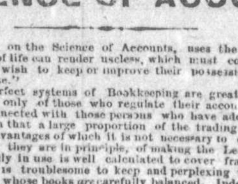

JUST RECEIVED, A LARGE STOCK OF
BOOTS AND SHOES,
PURCHASED FROM THE BEST MANUFACTURERS IN THE DOMINION, which will be sold
CHEAP FOR CASH
in the store lately occupied by G. H. Parsons & Co., next door to G. N. Davis Tin Shop.

WILLIAM CAMPBELL.

Goderich, 21st April, 1874. 1418

THE SCIENCE OF ACCOUNTS.

DOCTOR JOHNSON, writing on the Science of Accounts, uses the following language, "That science which no condition of life can render useless, which must contribute to the advantage of all who buy or sell, of all that wish to keep or improve their possessions, of all that desire to be rich, and all that desire to be wise."

The evils resulting from imperfect systems of Bookkeeping are great, and terminate in the insolvency and bankruptcy, not only of those who regulate their accounts by them, but also of innocent parties unfortunately connected with those persons who have adopted imperfect systems of Bookkeeping. It is well known that a large proportion of the trading community adopt the old mode of *single entry*, on the disadvantages of which it is not necessary to enlarge, as it does not even possess the merit, fallacious as they are in principle, of making the Ledger agree with itself. The system of Double Entry generally in use is well calculated to cover fraudulent entries in the transactions of *extensive* business, is troublesome to keep and perplexing to balance. Comparatively, there are but few mercantile men whose books *are* carefully balanced. Indeed it would seem that the *exact* balancing of books is of very secondary importance with the majority, who entirely omit taking any account of stock for the purpose of making an annual settlement of their affairs; and even many thinking men, who keep their books by double entry, find such difficulty in *balancing* that they very generally pass over small differences, and sometimes large ones, rather than go on forever examining the last twelve months' accounts. It is also common for small errors to be passed over as of no consequence; whereas the *difference* by the Italian system may be only the balance of numerous errors of uncertain amount, which may be especially injurious, and should never be tolerated, especially in PARTNERSHIP CONCERNS. The question may now be pertinently asked, Why are so many students of Commercial Colleges found upon trial to be *inadequate to the duties of a Bookkeeper?* The answer is obvious,—the teachers generally are merely *theoretic* in their teaching—wanting that thorough practical acquaintance with bookkeeping and business customs which actual experience alone can give. How necessary then is it that the teachers in these institutions (professedly established for the imparting of a practical knowledge of Bookkeeping,) should themselves be practical men. With these facts before us, it is of importance that the many hundreds of young men who are annually coming into business life should have a thorough knowledge of accounts, and especially of that important matter, the BALANCING OF BOOKS. Parents and Guardians should maturely consider this, and take care that the youths who are under their guidance shall study this science, as their services will not only become more valuable to the desks of their employers, but when they commence business for themselves will be more certain of success.

All admit the importance of KEEPING BOOKS simply and correctly, and most young men entering into business are anxious to become well-qualified Book-keepers, but *where* or *how* to obtain the requisite training, is the problem.

Let the practical philosophy of these facts be impressed on the *young Men of Canada*, then shall Commercial Colleges resume their true status among the institutions of our land.

JAMES E. DAY,
Accountant,
Day's Commercial College, 82 King St., East.

Toronto, Sept. 19th 1874. 1440

GODERICH FOUNDRY.

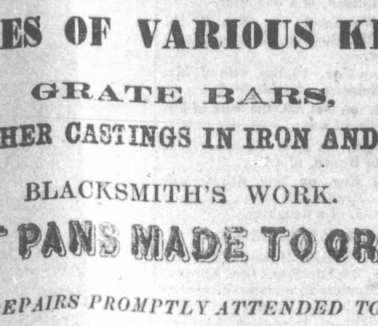

Steam Engines & Boilers,

FLOUR & SAW MILL MACHINERY,
STAVE, HEADING & SHINGLE MACHINES,
HOOP MACHINERY, WATER WHEELS,
PLOUGHS, STRAW CUTTERS, &c., &c.

STOVES OF VARIOUS KINDS,
GRATE BARS,
AND OTHER CASTINGS IN IRON AND BRASS
BLACKSMITH'S WORK.
SALT PANS MADE TO ORDER.

REPAIRS PROMPTLY ATTENDED TO.

Goderich Foundry and Manufacturing Co.,

ARCHIBALD HODGE, Secretary and Treasurer.
HORACE HORTON, President.
ROBERT RUNCIMAN, General Manager.

Goderich, 1st Sept., 1874. 1437

For Sale or To Let.

LAND FOR SALE.

NINETEEN acres of land part of lot ... Western Division of Colborne, about one mile from Market Square. Good barn on premises. Further particulars ... apply to

J. B. SOMERVILLE,
Victoria st., Goderich.
1443

For Sale Cheap.

WEST 100 acres of Lot one, Western Division, Ashfield.
ALSO
Easterly ½ of 731, Clinton.
ALSO
The Northerly 50 acres of Lot 11, Con. 21, Township of Stephen, County of Huron.
—ALSO—
Block A, containing 7 acres, Park & Marwood Survey. And 30 quarter acre Lots in different parts of the Town of Goderich, in portions to suit purchasers.

Apply to
THOS. WEATHERALD,
Engineer and Surveyor,
Goderich, Ont.
Jan. 22nd, 1874. 1406

VALUABLE LANDS
FOR SALE.

PARCEL No. 1.

100 ACRES OF THE BEST LAND in the Township of Hullett, 65 acres cleared, Log House, two large Frame Barns, Shed and Stables, 4 acres of good Orchard. Crops can be bought with land and possession given at once. Situate 8 miles from Goderich, 9 from Clinton and 3 from Manchester.

PARCEL No. 2.

200 Acres of splendid Land, in the Township of West Wawanosh, 1½ miles from the village of Dungannon. 65 acres cleared, large Frame Barn, Frame House, Shed and Stables and a good Orchard. There is about 15 acres of Swamp, Ash, Cedar and Hemlock. Saw and Stave Mill close by.

PARCEL No. 3.

East Half of Lot 4, 1st Con. E. Division, Township of Ashfield, 8 miles from Goderich, 100 acres. This is a very valuable lot, as it is well timbered with Hemlock, Elm, Ash and hardwood. Right opposite Johnston's Saw and Miller's Stave Mill.

PARCEL No. 4.

North Half of Lot 10, Con. 11, Westerley Division, Township of Colborne, 50 acres of good dry land with about 5 acres of a clearing. 6 miles from Goderich.

PARCEL No. 5.

The North 80 acres of Block "B" in the Township of Colborne, 10 acres cleared, the rest all bush. About 3 miles from Goderich.

PARCEL No. 6.

The East 50 acres of Lot 6, 4th Con. E. Division, Township of Colborne. Splendid land, heavily timbered with hardwood. About 20 acres cleared, Frame House and Frame Barn.

PARCEL No. 7.

92¼ acres of the well known "Dunlop Estate." About one mile from the Town of Goderich, well fenced, will be sold either the whole or in 10 acre lots or upwards to suit purchasers.

PARCEL No. 8.

30 acres of the "Dunlop Estate" along the bank of the River will be sold in Lots of one acre or upwards, well situated for private residences commanding a splendid view of the Town and Harbour.

PARCEL No. 9.

2 good Town Lots No. 6 & 7, Cypress Street, ½ acre.

All the above Lands will be sold on easy terms. Apply to

GEO. NEIBERGALL,
Goderich.
July 13th 1874. 1431

The People's Grocery.

G. H. OLD

Is constantly receiving a carefully selected stock of

GROCERIES,

in which line he does not profess to sell cheaper than the cheapest but wishes the public to understand that he keeps the best that can be found.

Choice Tea at 80 cents per lb.

The choicest brands of liquors always on hand in bottles and on draught. A large stock of

Crockery & Glassware, &c. &c.

BOOTS & SHOES
just received of superior make.

FLOUR AND FEED

Kept constantly on hand and delivered in any part of the town.

G. H. OLD.

Goderich, Oct. 29th, 1874. 1445

HARNESS SHOP.
STANILAND & STRAUBEL

ARE now prepared to fill all orders for fall and winter in horse clothing and blankets of the best description, ready made and made to order.

Mr. Stainland has had some 16 years experience in England and this country as a harness maker, for which he has taken seven prizes, and Mr. Straubel is counted the best collar maker in the country. By having these advantages they will guarantee all work leaving their shop. Nothing but the best of material used. They have also on hand the finest assortment of trunks, valises, &c., ever shown in Goderich, which will be sold cheap. A call respectfully solicited.

Goderich, Sept. 30, 1874. 1441-1yr

A Man of a thousand,
A Consumptive Cured.

WHEN death was hourly expected from CONSUMPTION, all remedies having failed, accident led to a discovery whereby Dr. H. James cured his only child with a preparation of *Cannabis Indica*. He now gives this receipt free on receipt of two stamps to pay expenses. There is not a single symptom of consumption that it does not dissipate—Night Sweats, Irritation of the Nerves, Difficult Expectoration, Sharp Pains in the Lungs, Nausea at the Stomach, Inaction of the Bowels, and Wasting of the Muscles. Address CRADDOCK & Co., 1032 Race Street, Philadelphia, Pa., giving name of this paper. 1448-1y

THE GREAT
ENGLISH REMEDY
DR.
WILLIAM
GRAY'S

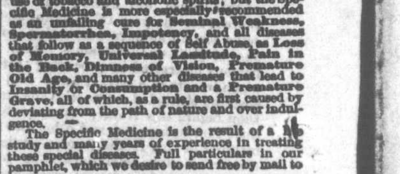

SPECIFIC MEDICINE

Cures all Nervous Diseases, such as Tremors, Debility, Prostration, etc. which in many cases, are produced by over indulgence in the use of tobacco and alcoholic spirits; but the Specific Medicine is more especially recommended as an unfailing cure for Seminal Weakness, Spermatorrhea, Impotency, and all diseases that follow as a sequence of Self Abuse, as Loss of Memory, Universal Lassitude, Pain in the Back, Dimness of Vision, Premature Old Age, and many other diseases that lead to Insanity or Consumption and a Premature Grave, all of which, as a rule, are first caused by deviating from the path of nature and over indulgence.

The Specific Medicine is the result of a life study and many years of experience in treating these special diseases. Full particulars in our pamphlet, which we desire to send free by mail to every one.

The Specific Medicine is sold by all Druggists at $1 per package, or six packages for $5, or will be sent by mail on receipt of the money, by addressing WILLIAM GRAY & CO., Windsor, Ont.

Sold in Goderich by Geo. Cattle F. Jordan, and by all druggists.

Northrop & Lyman, Toronto, Wholesale Agents, who will supply druggists, proprietor's prices.