GREAT WEST NUMBER

THE CANADIAN GROCER

JULY 14 1905

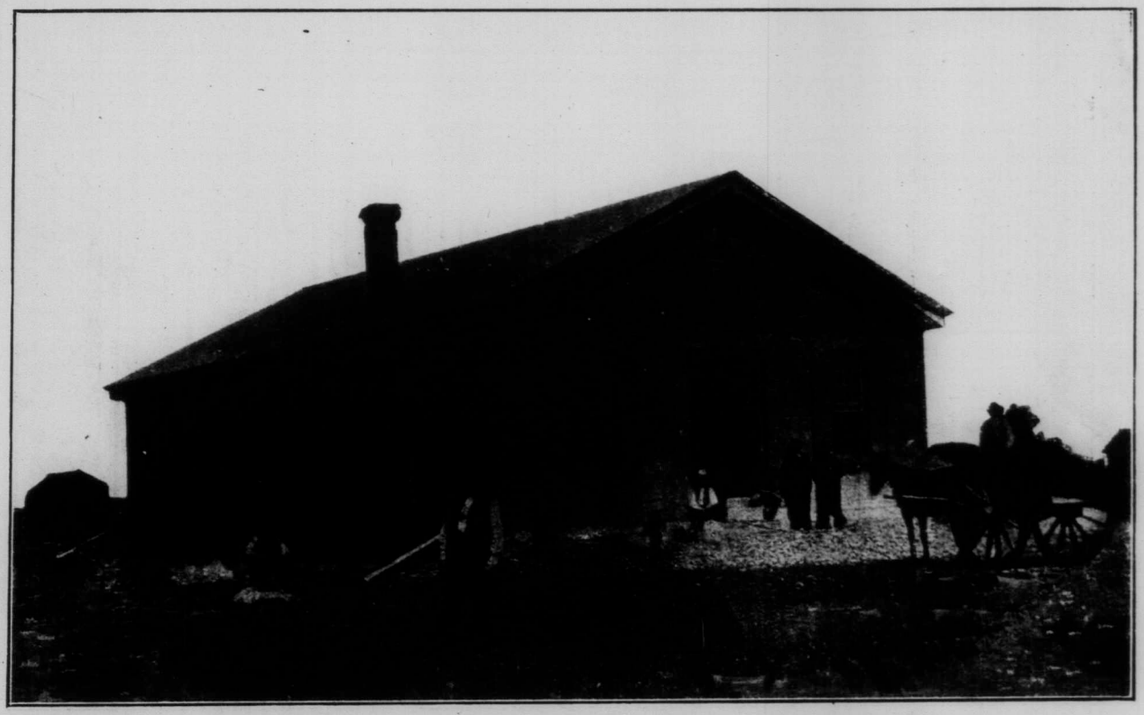

WINNIPEG'S FIRST BRICK BUILDING, ERECTED IN 1872 BY JAMES TURNER & CO.

THE MACLEAN PUBLISHING CO., Limited

Montreal Toronto Winnipeg