FOUR TEAM BASEBALL LEAGUE FORMED---GIANTS TAKE THIRD OF SERIES

EXTERMINATOR DID 2-YEAR-OLD RACING ON CANADIAN TRACKS

Derby Winner Copped One Race at Windsor Last Year From Fern Handley, Lady Eileen, Mehaffy and Others—Winner Saddled by McDaniel.

The winner of the Derby was starting for the first time as a 3-year-old, and of his 2-year-old experience three-fourths is to be found in the records of Canadian racing. Exterminator had run but four races, one at Latonia and three at Windsor. He had been successful in half of his efforts, once at Windsor, where he won from Fern Handley, Lady Eileen, Mehaffey and a couple of others. He finished fourth in both his other starts, which were won by Jack Hare Jun. and Miss Bryn. This was not an encouraging record on which to base anticipation of a Derby victory, but horses change their form more definitely between two and three years than at any other period of their lives, and Exterminator showed exceedingly good work this spring. It is not in the least likely, though, that his owners, Senator J. N. Camden and J. Cal. Milam, regarded him as a potential Derby winner. They are Kentuckians, and Senator Camden is chairman of the State Racing Commission. No money would have tempted them to part with Exterminator had they foreseen his success in this event. Exterminator was sold a couple of weeks ago to Willis Sharpe Kilmer, the Binghamton, N.Y., man, for whom Henry McDaniel, formerly with the Thorncliffe stable, is trainer. The price was about $10,000, though it was reported to be larger. At that time McDaniel expected to win the Derby with his English colt, Sun Briar, and Exterminator was bought for a workmate for the champion of the stable.

Dislikes Work.

Sun Briar had taken a dislike to work, or else is not a mile and a quarter horse, and it was hoped that better results could be had with a suitable companion. The outcome was one of the things that can always happen, and whose not infrequent happenings give to racing much of its fascination. Sun Briar was not found to be the only one worthy to carry the green jacket and orange sleeves of the Kilmer stable when the great day came, and Exterminator was sent to the post on the off-chance. He followed Vivi America and Escoba in the early stages, and went into the lead when called on, to win with considerable ease. Trainer McDaniel has won many and valuable races in a lifetime spent in the handling of high-class horses, but he never displayed so much excitement and elation as over the outcome on this occasion. Henry was completely "up in the air" when it was all over.

Exterminator was bred by Dixie Knight, in Bourbon County, and is by imported McGee—Fair Empress. McGee was brought out for racing purposes by Ed. Corrigan when he returned from his English invasion some years ago. He is not fashionably bred, being by White Knight. This horse must not be confused with The White Knight, a different and much superior animal. McGee's sire was an obscure son of St. Hugo. Exterminator's dam, Fair Empress, is a daughter of Jim Gore, and so a mare of the noted line of imported Glencoe.

CEETEE
UNDERCLOTHING
Guaranteed Not To Shrink.

TractionCompany

Cars leave week days: *6:10, 7:30, *9:00, *11:00 a.m., 1:00, 1:30, *3:15, *5:15, 6:15, 8:30 and 10:00 p.m.

Cars leaving at 6:10 a.m. and 1:30 p.m. are mixed and carry St. Thomas passengers only. Cars marked * are through to Port Stanley.

Sunday cars at 10:00 a.m., 1:30, 5:00 and 9:00 p.m. after May 1.

LONDON AND PORT STANLEY RAILWAY

Timetable Effective Sept. 20.

TO ST. THOMAS—†5:20, †*6:20, 7:20, *8:20, 9:20, *10:20 11:20 a.m., 12:20, *1:20, 2:20, *3:20, 4:20, *5:20, 6:20, *7:20, 8:20, 9:20, *10:20, †11:20 p.m.

TO PORT STANLEY—†*6:20, *8:20, *10:20 a.m., *1:20, *3:20, †*5:20, *7:20, *10:20 p.m.

†Daily, except Sunday.
*Limited trains London to St. Thomas.

CUNARD LINE

PASSENGER SERVICE
BETWEEN
HALIFAX AND BRISTOL

Money remittances made by mail or cable. Apply to local agents or the Robert Reford Company, Limited, general agents, 50 King street east, Toronto. May 31

TRAP SHOOTING DATES FOR BIG TOURNAMENT FIXED JULY 29, 30, 31

ST. THOMAS, May 14.—Manager W. J. McCance of the Grand International Trap Shooting Tournament announced the dates for the year's annual event, which has been included in the circuit of the big Canadian and American target tourneys.

This year the trap shooters will compete here on July 29, 30 and 31, instead of the first week in December, as has been the custom in the past. This year's tourney differs in its program, as no live-bird events are included, giving over the entire three days' shooting to blue rocks.

The Grand International, through criticism from various quarters over the live-bird issue, suffered considerably in attendance, as trap shooters as well as pigeon shooters were reluctant at coming here to attend a shoot which was under protest. However, this has been all remedied by the removal of the live birds from the program, and this year bigger attendance than ever will prevail.

The dates of the big matches this year sees the first open at Buffalo on May 30, and then all hands will go to Hamilton, where the Dominion shoot opens the first week in June. The Indian shoot opens at Niagara-on-the-Lake on July 1. The Grand International at St. Thomas on July 29, 30 and 31, and from here the crack shots will go directly to Chicago, where the Grand American starts on August 7. This is followed by the big tourney at the Toronto exhibition and the West Hogan tourney at Atlantic City, N. J., closes the year one week after that.

MICHIGAN CIRCUIT ENTRIES LIGHTER THAN ANTICIPATED

By courtesy of Secretary Thomas F. Morris we have received lists of entries to the early closing events of three meetings in the Michigan Circuit, Saginaw, July 1-5; Bay City, July 8-12, and Monroe, July 28-August 2, and regret to learn that they are much lighter than anticipated some of the classes entirely failing to fill. At Saginaw four classes are filled. The 2:17 pace has 22 entries; the 2:12 pace, 18, the 2:18 trot, 26, and the 2:14 trot, 21. At Bay City the 2:12 pace has 19, and the 2:14 trot, 23. At Monroe the 2:17 pace has 22 and the 2:18 trot, 26.

INFIELDER FROM CUBS RELEASED BY LEAFS

CHICAGO, May 14.—Fred Lear, a recruit infielder with the Chicago Nationals, was released tonight to the Toronto club of the new International League.

Look well for our shop, and you will look well when you come out.

SELAK
Tailoring

Appeals to the man who likes to be well dressed, because the clothes will have the stylish lines and still be made to conform to your own individual tastes.

Order early as you can and we will have your suit ready for the 24th of May.

PRICES $20.00 TO $48.00.

SELAK
Merchant Tailor,
DUNDAS, COR. CLARENCE.

HE WILL NO LONGER BE THE BOGEY OF NERVOUS PITCHERS

"Joe" Jackson, star outfielder and premier slugger of the Chicago Americans, who has announced his intention of quitting the game for work in a shipbuilding concern. With the exception of Cobb, Jackson is the most consistent hitter in baseball. For many years he played for the Cleveland Naps.

WAR CLOUD GIVEN CHANCE TO SHOW WHAT HE CAN DO

Favorite in Kentucky Derby May Gain Prestige.

Baltimore, May 15.—Never in the history of the turf has there been provided such an epoch-making racing card as that the old Pimlico course here in Baltimore for today.

In the fourth race to be run at Pimlico, A. K. Macomber's War Cloud will have a chance to prove that it was because of a bad track he was defeated in the Kentucky Derby last Saturday. With the top weight of 117 pounds to pack of the mile and a furlong course, War Cloud will go out to meet Lanius, Flag and Quietude, Johnren and George Starr, and ten others of the most prominent of the thoroughbreds of the 3-year-old division. He will be giving seven pounds to J. E. Widener's Lanius, and from ten to twelve pounds to all the other starters. And despite the defeat of War Cloud last Saturday, Trainer Jennings was predicting last night that his good colt would lead the way home in today's race.

Instead of the twenty entries asked for before the double event would be put on, there came twenty-six. When they were all in, a drawing was made to see which horses should start in each of the two events. Strangely enough, War Cloud, Lanius, the Whitney entries of Flag and Johren and Quietude, the filly favorite for the event, all fell into one race. Inasmuch as three stables, with two horses each, drew into one race along with the real stars, there was made a field of sixteen in one race, leaving the remaining entries to go in the other.

While War Cloud is at the top of the weight list with 117 pounds to carry in the first section, Jack Hare Jun., the western favorite, from the stable of Col. Applegate, stands at the head of the second section, with 115 pounds to carry.

First race, 2 years, selling, 4½ furlongs—Pinard, 110 (Buxton), $21, $11.50, $4.50, won; Dr. Rae, 105 (Mergler), $5.60, $3.30, 2nd; John Powers, 110 (Lyke), $2.80, 3rd. Time, :57. Ladwina, Bonna A., Utilis, Marie Connell, Key Note, Old Hill Bender, Silver Sand, Lendonia, Weston ran.

Second race, 3 years and up, claiming, $700, miles—Monomoy, 113 (Lyke), $5.10, $3.30, $2.50, won; King Worth, 115 (Peak), $6, $3.80, 2nd; Langden, 108 (Ensor), $3.10, 3rd. Time, 1:44. Onward, Bughouse, Peerless One, Game Cock, ran.

Third race, Hampton steeplechase, 4 years and up, $1,000, 2½ miles—Melodrama, 140 (Volke), $8.90, $3.70, $3.10, won; W. F. Knebelkamp, 147 (Turner), $3.10, $2.50, 2nd; Little Horn, 148 (Call), $3.90, 3rd. Time, 5:08. Kilix, Pandean, Goldie Locke ran.

Fourth race, 2 years, sweepstakes of $25 each and $500 plate added, 5 furlongs—Kerensky, 118 (Ambrose), $7.60, $4.50, $2.50, won; Ophella, 115 (Walls), $4.40, $2.60, 2nd; Uncle's Lassie, 115 (Buxton), $2.40, 3rd. Time, 1:04. Miss Inver, Lady Vulcain ran.

Fifth race, the Sunbrook Park purse, 3-year-olds and up, $1,000, 5 furlongs—Dr. Johnson, 102 (Ambrose), $4.70, $2.90, $2.10, won; Leochares, 126 (McAtee), $3.30, $2.10, 2nd; Jock Scot, 118 (Rice), $2.10, 3rd. Time, 1:14 3-5. Currency, Ben Gow ran.

Sixth race, the Clubhouse handicap, $700, 3-year-olds and upward, mile—Woodtrap, 108 (Ericson), $6.50, $3.20, out, won; Kohinoor, 103 (Walls), $4.80, out, 2nd; Water Lady, 99 (Rodriguez), out, 3rd. Time, 1:43 4-5. Cavan Boy ran.

Seventh race, 3-year-olds and upward, claiming, $700, mile and 70 yards—Hubbub, 112 (Ensor), $6, $2.90, $3.20, won; Dundreary, 112 (Sneideman), $13.60, $6.70, 2nd; Greetings, 102 (Rodriguez), $12.80, 3rd. Time, 1:49 3-5. Valspar, Golden Glow, Ellison, Goldcrest Boy, Felicitation, N. K. Beal, Cobalt Lass, Favour ran.

Sportlets

BY REX

TY WILL GO IF HE MUST.

"Ty Cobb has informed his teammates that if he is called to the colors he will be glad to go, but he will not go until he is forced to."—Sport news.

"I shall certainly go if I must, boys,"
Said The Peach to his pals on the bench.
"I shall certainly go to strike a hard blow
And pay back my debt to the French.
And tho' I become as the dust boys,
My grave just a shell hole in France,
I shall not exit from this world till I hit
Kaiser Bill a swift swat on the pants.
If I must—why I must, but I certainly trust
When I come up to bat for the team,
I will not strike out, but will knock out a clout
That will find Kaiser Bill on the bean.
I'm a hero alright, but I don't want to fight
Till they call out the married men's class.
When that class is made I shall march unafraid
To face bayonets, bullets and gas.
So don't wail and sob when you hear that Ty Cobb
Has paid the supreme sacrifice.
For believe me or not, if my young life is got
It shall be at a very high price.
So when the Allies make ninth inning rallies
And plow through the ranks of the Hun
You'll find that Ty Cobb isn't dead on the job.
But has just changed his bat for a gun."

Edison was always a great baseball enthusiast. He can truly be called the electric fan.

Judging by the crowds that attend girls' basketball games, the ball-pushing sport, when the fair ones play it, is about as popular in this city as a pug nose in Jerusalem.

Tupman, a pitcher in the American Association, has quit the game to become senior partner in a firm to be called Tupman and Winkle. If snodgrass, the former Giant, could only be persuaded to join the concern a real Pickwick club could be organized.

Who remembers Ren Beebe, formerly of the London pitching staff? B. B. B. is now "shooting them over" for Louisville. Wonder if he still wears that old red shirt?

The stork honored Wheat of Brooklyn with a son recently. The Cards' outfielder evidently believes in winning the war by producing more Wheat.

Another version of an optimist: The man who complains about the Tigers' hard luck, because the game has been postponed on account of rain.

"Royal A. C. will hold a special meeting Wednesday evening. Following players will report: Giel, Kaiser, Kasden, Kuschel, Lendzion, Marschner, Schultz and Zielke."—Detroit Free Press. The only Teuton left out is von Hindenburg, and he is reported to be dead.

A subscriber wants to know why he always loses money in his Saturday night game of poker, while his friend wins. Why is a shark a shark and a fish a fish?

Canada's one-time famous sprinter, Bobby Kerr, has gone to France with the tank battalion. Woe betide the boche who ever has Bobby's bayonet chasing after him.

In the words of Bill, the poet, Willard and Fulton found they couldn't fool all the people any of the time.

Col. Miller has awakened to the fact that has been outstanding since the commencement of the European war: The people want nothing if they cannot get the genuine.

The "Kernel" traveled about the country with his eyes wide open in trying to place the Willard-Fulton bout for the heavyweight championship of the world on July 4. He discovered to his own satisfaction at least, that the public sentiment as well as most governors, was against the meeting of a colorless champion and a rather questionable pretender to the throne, in these days of real fighting. No tears can be shed. 'Tis a good riddance.

Few shortstops have ever made prettier exhibitions on the Polo grounds than those of Denie Bush, the diminutive Tiger player. Denie is a veteran, but he has many more years to go before he goes back to the bush.

SOX SEND PITCHER TO TORONTO TEAM

Boston, May 15.—Manager Barrow of the Boston American League Club today sent Henry Thormahlen, left-handed recruit pitcher, to the Toronto club of the International League. He will report to Manager Howley of Toronto at Jersey City.

BUYS FINE STALLION.

Strathroy, May 14.—"Aldino," a fast-trotting stallion, having a track record of 2:10¾ for the half-mile, was bought by C. McKeigan, a local horse dealer, recently from Chicago.

"The National Smoke"
WILSON'S
BACHELOR
Light a "Bachelor" Cigar and enjoy the rich flavor and aroma of the clean Havana leaf. Uniform quality always.
3 for 25¢
ANDREW WILSON & Co LIMITED TORONTO AND MONTREAL

GIANTS TAKE LAST OF SERIES FROM PITTSBURG 3 TO 2

Pirates Make a Desperate Attempt to Cop All Three Games.

VAUGHN'S STREAK BROKEN

Reds Win Fifth Straight—Phillies Overcome Cards in See-Saw Affair.

PITTSBURG, May 14.—After losing the first two games, New York took the final game of the series with Pittsburg today, 3 to 2. It was a hard-fought game, the home team endeavoring to make a clean sweep of the series.

New York bunched three hits off Miller in the second inning, which gave them two runs. In the next inning a double by Kauff, a sacrifice and a long fly resulted in another score. Pittsburg scored two runs in the sixth, and had the bases filled when Hinchman, as pinch-hitter, knocked a roller to Zimmerman, who made a quick pick-up and retired the side.

Score—		R.	H.	E.
New York	0 2 1 0 0 0 0 0 0	3	6	2
Pittsburg	0 0 0 0 0 2 0 0 0	2	8	1

Barnes and McCarty; Harmon and Miller.

REDS TAKE THE FIFTH STRAIGHT FROM DODGERS

CINCINNATI, May 14.—Cincinnati extended its winning streak to five straight games today by beating Brooklyn, 2 to 1, in ten innings. George Smith, recently secured from the New York club, pitched great ball, and would have scored a shut-out but for an error by Magee. The latter, however, drove in Rariden his team's runs by singles. Five fast double-plays featured the game.

Score—		R.	H.	E.
Brooklyn	000 010 000 0—1	8	0	
Cincinnati	000 000 010 1—2	9	1	

Griner and Miller; Smith and Wingo.

VAUGHN LOSES WHEN THE BRAVES WHITEWASH CUBS

CHICAGO, May 14.—Jim Vaughn's winning streak was shattered today, when Boston bunched hits behind some erratic fielding and shut out Chicago, 5 to 0. Vaughn had won five games without a defeat this season. Fillingham kept the hits of the locals well scattered, and was given fine support when the locals threatened. Rehg wrenched his ankle in sliding into second base, and had to retire from the game.

Score—		R.	H.	E.
Boston	1 0 1 3 0 0 0 0 0—5	12	1	
Chicago	0 0 0 0 0 0 0 0 0—0	6	2	

Fillingham and Wilson; Vaughn, Hendrix and Killifer.

EIGHTH IS FATAL TO THE ST. LOUIS CARDS

ST. LOUIS, May 14.—Philadelphia took a see-saw game from St. Louis today, 5 to 4. The visitors won the game in the eighth inning, when Cravath doubled, scoring Stock.

Score—		R.	H.	E.
Philadelphia	1 0 0 0 0 3 0 1 0—5	7	0	
St. Louis	2 0 1 0 0 0 1 0 0—4	11	2	

Hogg and Burns; Doak and Snyder.

FABER OF WHITE SOX ONLY ALLOWS 3 HITS, BEATING ATHLETICS

Perry of Philadelphia Gets Worst of Pitching Duel.

PHILADELPHIA, May 14.—Faber defeated Perry in a pitching duel today, Chicago winning 3 to 0. The first hit off Perry followed a pass to Murphy, and Gandil's sacrifice fly scored the winning run. Gandil drove in Chicago's second run with a single, and himself scored the final tally on J. Collins' single.

Faber held Philadelphia hitless for six and two-thirds innings, not a man reaching first. With two out in the ninth singles by Jamieson and Kopp, a wild pitch and a pas sto Walker filled the bases, but Burns grounded to Mc-Mullin. Score— R. H. E.

Chicago	0 0 0 1 0 2 0 0 0—3	6	0	
Philadelphia	0 0 0 0 0 0 0 0 0—0	3	3	

Faber and Schalk; Perry and Perkins.

ERROR BY LAVAN ALLOWS INDIANS TO COP GAME

WASHINGTON, May 14.—Cleveland made it two out of three in the first series of its eastern invasion by defeating Washington here today 4 to 2. Lavan's error allowed Cleveland to score the deciding runs. Score— R. H. E.

Cleveland	0 0 2 0 0 2 0 0 0—4	8	0	
Washington	0 0 0 0 0 0 0 2 0—2	9	2	

Morton and O'Neill; Ayers, Shaw, Harper and Ainsmith.

RAIN.

At New York—New York vs. Detroit, rain.

At Boston—Boston vs. St. Louis, rain.

COLLEGIATE BOYS TO ORGANIZE BASEBALL NINE; MATERIAL GOOD

Practices Have Been Going On for Some Days — Election of Captain Tonight.

If there is not to be a manufacturers' league in this city during the summer there is at least to be a fair amount of baseball. Now that a city inter-club league is assured, several smaller organizations have decided to form teams.

The Collegiate boys have been practicing for the past three weeks at the local L. C. I. grounds, and some good material has developed among the competitors for a berth on the nine.

At a recent meeting of those interested in baseball at the Collegiate, Captain H. H. Syme, the drill instructor, was elected manager. H. Hicks has been looking after the training of the team, but no official captain has as yet been appointed.

The nine will be chosen tonight, after which its members will pick out their own captain. Some of the boys will also play for the new Y.M.C.A. independent team in the inter-club league, so the material on the L.C.I. aggregation will be particularly good.

Among those who have turned out for practice and who look to be good for the team are McLean, Bryant, Gillies, Hicks, Lewis, MacPherson, Hoffman, Gibson and Smith. Henderson will not likely be able to play.

Following the election of a captain arrangements for games with baseball nines of the district will be made.

BINGHAMTON TAKES SIXTH STRAIGHT BY TRIMMING SYRACUSE

Pitchers' Battle Ends in the Eleventh by 3 to 2 Score.

WORRELL PITCHES WELL

Birds Defeat Rochester When Russell Weakens in Second and Eighth.

BINGHAMTON, May 14.—Two infield errors, coupled with an infield hit, and a sacrifice fly, allowed Binghamton to shove an extra man across the plate in the eleventh inning and beat Syracuse in the first game of the present series here today by the score of 3 to 2. Score:

		R.	H.	E.
Syracuse	0 0 2 0 0 0 0 0 0 0—2	7	3	
Binghamton	1 0 0 0 1 0 0 0 0 0 1—3	7	0	

Heck and Hopper; Barnes and Haddock.

WORRELL'S FINE WORK WINS FOR BALTIMORE

BALTIMORE, May 14.—Through the splendid pitching of Worrell, Baltimore defeated Rochester today in the opening game of the series, 7 to 1. Russell, sent to Rochester by Brooklyn, pitched well, except in the third and eighth innings. Score:

		R.	H.	E.
Rochester	0 0 0 0 0 0 0 1 0—1	4	1	
Baltimore	0 0 2 0 0 0 0 5 x—7	9	2	

Russell and Smith; Worrel and Egan.

RAIN.

At Jersey City vs. Toronto; postponed; wet grounds.

At Newark vs. Buffalo; game postponed; wet grounds.

BASEBALL AT A GLANCE

INTERNATIONAL LEAGUE.

	Won.	Lost.	P.C.
Binghamton	6	0	.1000
Newark	5	1	.833
Baltimore	5	3	.625
Rochester	3	4	.429
Jersey City	2	4	.400
Syracuse	2	5	.286
Toronto	2	5	.286
Buffalo	1	4	.200

Yesterday's Results.

Binghamton 3, Syracuse 2.
Baltimore 7, Rochester 1.
Other games postponed; rain.

NATIONAL LEAGUE.

	Won.	Lost.	Pct.
New York	19	3	.864
Chicago	14	7	.667
Pittsburg	11	10	.524
Cincinnati	13	12	.520
Philadelphia	8	11	.450
Brooklyn	7	14	.333
St. Louis	7	15	.318
Boston	7	15	.318

Yesterday's Results.

New York 3, Pittsburg 2.
Boston 5, Chicago 0.
Cincinnati 2, Brooklyn 1.
Philadelphia 5, St. Louis 4.

AMERICAN LEAGUE.

	Won.	Lost.	P.C.
Boston	14	10	.583
New York	13	10	.565
Cleveland	13	10	.565
Chicago	10	9	.526
Washington	10	12	.455
St. Louis	9	11	.450
Philadelphia	9	12	.429
Detroit	7	11	.389

Yesterday's Results.

Chicago 3, Philadelphia 0.
Cleveland 4, Washington 2.
Other games called off—rain.

WEATHERMAN SLANTS

AMERICAN LEAGUE.

Detroit at Boston, 3:15 p.m. Clear.
St. Louis at New York, 3:45 p.m. Clear.
Cleveland at Philadelphia, 3:45 p.m. Clear.
Chicago at Washington, 4:30 p.m. Clear.

NATIONAL LEAGUE.

Brooklyn at Pittsburg, 4 p.m. Clear.
New York at Cincinnati, 4 p.m. Clear.
Boston at St. Louis, 3:30 p.m. Clear.
Philadelphia at Chicago, 4 p.m. Clear.

INTERNATIONAL LEAGUE.

Toronto at Jersey City, 4 p.m. Clear.
Buffalo at Newark, 4:15 p.m. Clear.
Syracuse at Binghamton, 4 p.m. Clear.
Rochester at Baltimore, postponed by agreement.

FIRST STEPS TOWARD PRESBYTERIAN TENNIS LEAGUE TO BE TAKEN

St. Andrew's Will Hold Meeting Tomorrow—May Be Six-Team Affair.

Plans for the formation of a Presbyterian tennis league are already on the road to materialization. A meeting of those interested in the organization of a league will be held at St. Andrew's Church on Thursday evening, when it is expected that arrangements will be made for a number of tournaments and a schedule drawn up.

Arthur Armitage is looking after the interests of the St. Andrew's young people. It is proposed to repair and enlarge the court for the summer games. The election of officers and an executive committee will be included in the business attended to.

It is not yet known whether a four or a six-team league will be established. The First Presbyterian Church will enter a team, and arrangements in connection with these will be made this week. The latter tennis enthusiasts will play on the courts of Mr. Ed. Reid.

BOWLING TOURNAMENT

Games in the two-day ten-pin bowling tournament, which opens tonight, are scheduled as follows:

Wednesday Night.

8 p.m.—R. Ferris vs. A. Clark; F. Bond vs. L. Jackson.
8:45 p.m.—V. Lang vs. C. Taylor; T. Crawford vs. P. Pensa.
9:30 p.m.—C. Boyd vs. W. Dann; L. O'Leary vs. D. McRae.
10:15 p.m.—J. Sansone vs. B. Hunter; P. Mascari vs. E. Heard.

Thursday Night.

8 p.m.—W. Whitehall vs. P. Hooper; C. Robinson vs. G. Dingman.
8:45 p.m.—A. Sheere vs. M. Barry; M. Smith vs. W. McCormick.
9:30 p.m.—B. Lehman vs. J. Abraham; F. Jaques vs. G. Constable.
10:40 p.m.—G. Blackwell vs. L. Carnegie; H. McCormick vs. T. Summers.

CHARITIES BENEFIT.

Toronto, May 15.—Many deserving charities will benefit by the Allan Cup games played the past winter in Toronto and Winnipeg. The trustees announced today that $810 would be distributed to western institutions and $4,000 to eastern charities. The bulk of the money, $3,600 will go to Kitchener hospitals, while $200 each will be handed over to the Sick Children's Hospital and the Sportsmen's Association at Toronto.

FOUR-TEAM LEAGUE DEFINITELY ESTABLISHED AT CLUB MEETING

Y. M. C. A. Team Assured — Play Commences First Saturday in June—Representatives Report Good Baseball Material.

Representatives of the Orients, Blue Labels, Manhattans and the Y.M.C.A. attended a meeting in the Orient Club rooms last night to discuss plans for the baseball season. There is every reason to believe that the Inter-Club City League which has been definitely established as a result of the meeting will be most successful. Representatives from all clubs reported exceptionally fine baseball material, and all are enthusiastic that the project will be even more successful than in previous years.

Frank Hornsby of the Manhattans, Harry Ashplant of the Blue Labels, Harry Downs and J. B. Jennings of the Orients, and H. Hicks, representing the Y.M.C.A., attended. The election of officers resulted in the presidenuy of the league going to Ed. Stein, with H. Ashplant secretary-treasurer and J. B. Jennings his assistant.

A schedule was not drawn up, but the games will commence on the first Saturday of June. Twenty-four games in all will be played, and two extra Saturdays were left out for postponed dates.

The Orients will oppose the "Y" team, and the Blue Labels the Manhattans, at the opening game.

The aggregation from the Y.M.C.A. will ask permission to play as the Y.M.C.A. team. Failure to get permission will mean that the team will enter the league as the "Independents."

H. Hicks, who is attending to the interests of the "Y," reports that several well-known players are considering trying for a berth on the nine. Gillie McLean, Cline, Burgess, Smith, Bryant and others will no doubt form the nucleus of the Y.M.C.A. bunch.

The Springbank ball park has not yet been obtained. Secretary Ashplant is looking after the question of grounds, however, and will report as to his success shortly.

EVERYTHING SET FOR VARSITY FIELD DAY AT SPRINGBANK PARK

Weatherman in Fine Humor for Occasion.

If the weatherman continues to show the good side of his nature, as he has done for the past 24 hours, the success of the Western 'Varsity sports today is assured.

All arrangements have been completed for one of the best field days in the history of the university, despite war conditions, and competition for the six events is at fever pitch.

Competition for the Brock shield, emblematic of the varsity championship, is generally believed to be confined to Brickenden, Cline, Wortman, Art Smith and Roy Kingsmill. Cline is suffering from a wrenched knee, and it is doubtful if he will make his usual good showing. Brickenden was the winner of the shield last spring, and Wortman grabbed the trophy in the sports of last fall.

The games will commence at 1:30. A baseball match between the first and second-year students will be held after the events have been run off.

The events comprise the 220 and 100-yard dash, the quarter-mile, running hop, step and jump, broad jump and high jump. A three-legged and a number of freak races are also on the program.

Following the sports a banquet will be held at the Tecumseh House and the prizes awarded.

DILHOEFER OF PHILLIES ENLISTS IN THE ARMY

ST. LOUIS, May 12.—William Dilhoefer, catcher with the Philadelphia Nationals, who figured in the trade last fall that brought the Alexander-Killifer battery to the Chicago Nationals, announced today that he had enlisted in the army, and will leave the club next week. Dilhoefer was with the Cubs last season.

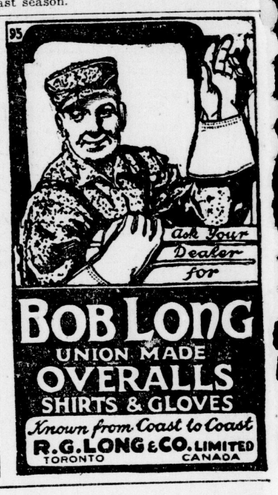

ATTENTION!

New Perfection Oil Cook Stove Week
May 6th to May 11th

BEGINNING Monday morning, hardware, furniture and department stores from Halifax to Vancouver will display New Perfection Oil Cook Stoves, *to remind you* that now is the time to buy—to save coal and other scarce fuels; to save time, money and needless worry.

The New Perfection, with its Long Blue Chimney, makes oil the ideal fuel—banishes the drudgery of coal, ashes and kindling—and gives excellent year-round cooking service at the low cost of *Royalite Coal Oil.*

WATCH FOR YOUR DEALER'S WINDOW DISPLAY

IMPERIAL OIL LIMITED
BRANCHES IN ALL CITIES

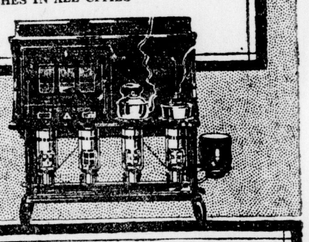

NEW PERFECTION
OIL COOK STOVE

Famed in story—Alaska, the land of strong men, of awe-inspiring grandeur, of the Midnight Sun and the Northern Lights. The journey over the

TRANSCONTINENTAL LINE
via
Toronto, North Bay, Cochrane,

through the new country opening up in Northern Ontario, thence to Winnipeg and over the Picturesque Prairie Provinces.

The Mount Robson-Skeena River route takes you through the Canadian Rockies at their best. Unexcelled equipment both on train and steamship gives you a luxurious journey through scenic wonders. Perfect hotel accommodation at the Fort Garry, Winnipeg, and the Macdonald, Edmonton.

For all particulars apply to any Grand Trunk Agent or to C. E. Horning, Dist. Passenger Agent, Union Station, Toronto.

THE TRANS-CONTINENTAL LINE