

The Joseph Hall Manufacturing Comp'y

DESIRE TO ANNOUNCE THAT THEIR
NEW MALLEABLE IRON WORKS

Are now in full operation, and that they are prepared to receive and execute orders for all kinds of Malleable Iron Castings for Agricultural Machinery, Saddlery and Carriage Hardware, Builders' Hardware and any other Castings which may be required. We are turning out a bet-

ter quality of Malleable Iron Castings than have ever before been produced in Canada. We are using none but the very best brands of cold blast charcoal iron, and our works are being conducted by one of the most experienced manufacturers of Malleable Iron in the United States.

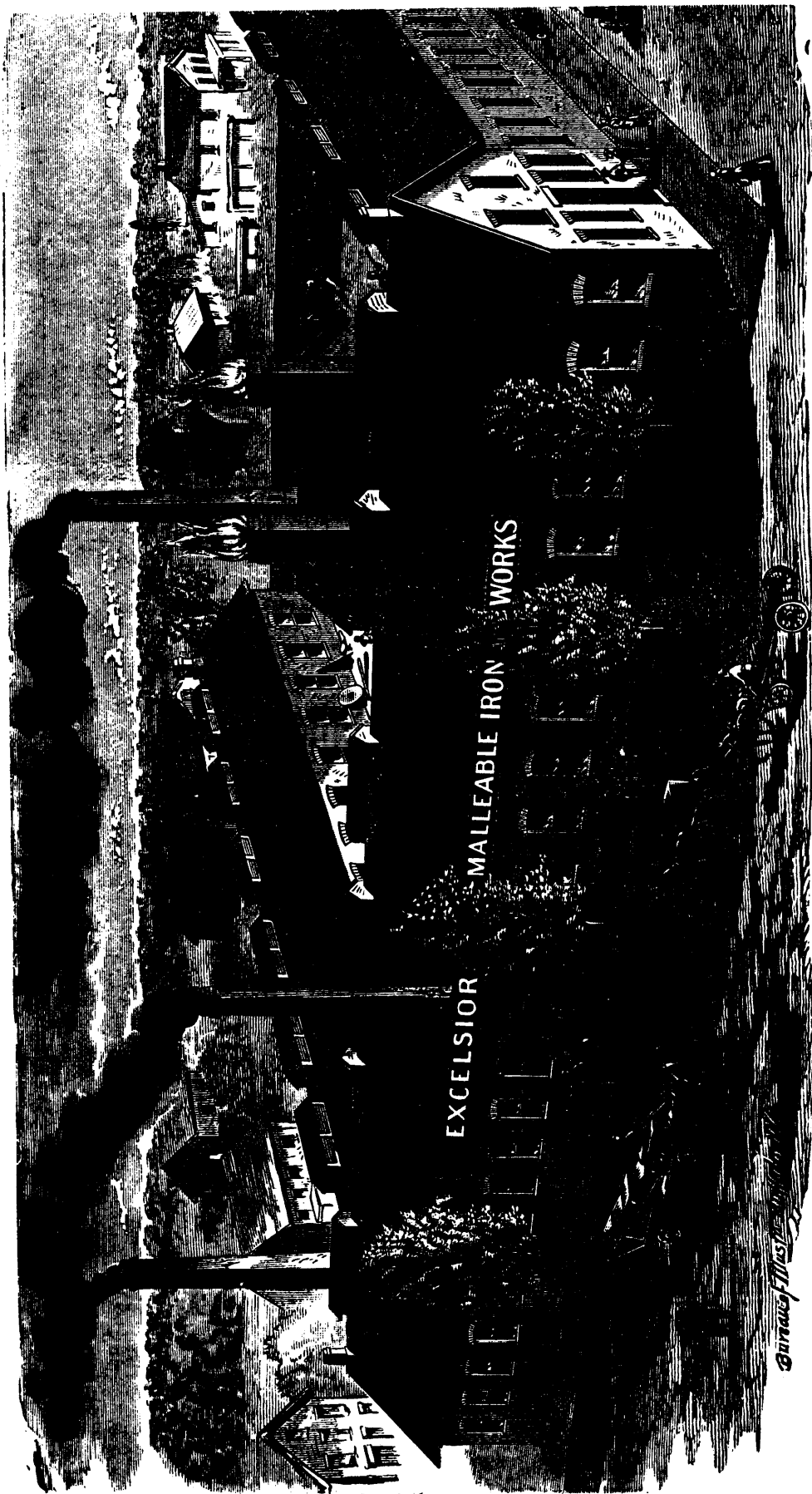

WE SOLICIT TRIAL ORDERS. FOR FURTHER INFORMATION ADDRESS

THE JOSEPH HALL MANUFACTURING COMPANY,
OSHAWA, ONTARIO.