[illegible]

While [illegible]
The m[illegible]
And van[illegible]
While [illegible]

Strange [illegible]
Where [illegible]
blown
Though [illegible]
But [illegible]
Should be [illegible]
Then [illegible]

B[illegible] prosperous as Canada always [illegible]
This year is the best that [illegible]
And now [illegible]
That nations may one day [illegible]

Her prosperous [illegible]
Where her farms [illegible]
While all their productions [illegible]
At prices which now pay [illegible]

To many, it doubtless may seem [illegible]
Why D[illegible] Goods are cheap and [illegible]
tis true, notwithstanding, [illegible] may
[illegible]
By calling on Yonge Street "One Hundred and Three."

While many must know [illegible]
Has been made [illegible]
Yet our Flannels and Blankets [illegible]
Quite as low as [illegible]

Our Bonnets and Cloths have been [illegible] made,
With a prospect of greatly increasing our [illegible],
And our Shawls and our Furs will [illegible] the eye
And induce even the most fastidious to buy.

Our manner of business is [illegible]
The lowest price asked, with [illegible] shown,
And such, we determine, shall [illegible]
The unceasing practice at ONE HUNDRED AND THREE.

THE LARGE **103**, YONGE STREET, TORONTO.

M. PEARSON, Successor to JOHN McDONALD. Respectfully invites attention to his very large Stock of Seasonable Dry Goods, received by this season. The whole of which he offers very reasonably, viz: *the following List of Prices will show:*—6,000 Yards *of yard wide Prints, fast cols., from* - - - 7½d.
Also, a few Pieces as low as - - - - 4½d.
3,000 yards Narrow Prints, fast cols - - 4½d.
1,500 " Ginghams and Derrys, very heavy 6d.
4,000 " Heavy Manchester Satinet stripes. 7½d.
3,000 " Fine printed De Laines - - - - 7½d.
2,000 Fine Linen Handkerchiefs - - - - 4½d.
1,000 Drawn Silk, Satin and Velvet Bonnets,
3,000 yds. Fancy Bonnet Ribbons - - - 4½d.
250 doz. Silk, Cotton, and Fr. Kid Gloves, per doz. - - - - - - - - - - - - - 2s. 8d.
200 " Hosiery - - - - - - - - - - - 1s.
600 lbs. Fishing Thread, Warranted good.
A Case of Milliner's Doll Heads.
Ladies' Sacques and the new Circular Cloak.
Blankets and Flannels at last years' prices.
Stone Martin, Mink, Grey Squirrel, and all other furs.
WITH EVERY OTHER ARTICLE IN THE TRADE.
Wholesale Department up Stairs.
REMEMBER THE LARGE **103**, YONGE ST.
Toronto, 2d Jan. 1854. 1-tf

NOTICE

TO Farmers and the Country Generally—The undersigned, at No. 3, Elgin Buildings, Yonge Street, beg to intimate to the country generally, that they have made arrangements with Messrs. Rapelje and Co. of Rochester, to act as agents for their various kinds of Agricultural Implements, &c. &c., similar to those which demanded so many *Premiums* at our *Provincial Exhibition.*

Farmers wishing to keep pace in the scale of progress, and at the same time save some of the unnecessary labour they have heretofore had, will find it their advantage to call and examine the implements for themselves.

COOKING STOVES & HARDWARE.

The subscribers will also have on hand—as usual—a supply of *Cooking Stoves, Parlor and Box Stoves, Coal Grates, &c., together with an assortment of General Hardware,* which they will be prepared to sell as low as any other house in the city.

Remember the place ☞ No. 3, *Elgin Buildings, Yonge Street,* General Agricultural Warehouse, under Mackenzie's "*Weekly Message* Office."

McINTOSH & WALTON.

Toronto, 2d January, 1854. 1-tf

HAT AND FUR STORE.

HAMILTON GENERAL HAT & FUR WAREHOUSE. Messrs. MILLS & WRIGHT, Hatters and Furriers, Corner of King and John Sts., Hamilton, Keep constantly on hand, the largest selection of Hats, Caps and Furs to be found in this city, all of which they will sell at Low Prices. Notice—They have just imported from New York city, a large supply of Fresh Goods within their line. They solicit an early call from Ladies and Gentlemen.

Hamilton, 2d Jan. 1854. 1-tf

PRIVATE BILLS.

PARTIES intending to make application to the Legislative Assembly for PRIVATE or LOCAL BILLS, either for granting exclusive privileges or conferring corporate powers for commercial or other purposes of profit, for regulating surveys or boundaries, or for doing anything tending to affect the rights or property of other parties,—are hereby notified that they are required by the 62nd, 63rd and 64th Rules [which are published in full in the Canada *Gazette*] to give TWO MONTHS' NOTICE of the application in some newspaper published within the County or Union of Counties affected; and to transmit copies of the first and last of such notice to the Private Bill Office, Quebec.

W. B. LINDSAY,
Clerk of Assembly.

Quebec, 14th Jan., 1854. 2

[illegible] Fashion of Spring of Cut [illegible]
[illegible] 2d January 1854. 1-tf

JOHN Bentley, DRUGGIST AND STATIONER, No. 71, Yonge Street, has constantly on hand a large and well selected stock of Genuine Drugs, Medicines, Patent Medicines, Perfumery, Soaps, Oils, Paints, Varnish, Patent Dyes, &c. Also, Writing and Wrapping Papers, School Books, Account Books, Pocket Books, Portfolios, and General Stationery.—N. B.—Wholesale Depot for Bentley's Baking Powder, Sauce's improved Rat and Vermin Exterminator; Jolley's Pills; Farrell's Arabian Liniment, &c. ☞ Rags Bought for the Paper Mill as usual.

Toronto, January 2d, 1854. 1-tf

JOHN PARKIN, PLUMBER & GAS FITTER, Adelaide St., East, 2 Doors from Victoria St., Copper, Brass, Lead, Iron, or Gutta Percha Pumps, fitted up and repaired. Gas, Water, Steam apparatus, Baths, Water Closets, &c. &c., supplied with the utmost promptitude and on the most liberal terms.

Toronto, January 2d, 1854. 1-tf

NIAGARA TEMPERANCE HOUSE, "Near the Liberty Pole," Buffalo city.—H. BAYLEY, and I. BAYLEY, Proprietors.—Good accommodations can be had at all times at this House at very moderate charges. BOARD ONE DOLLAR PER DAY.

Toronto 2d January, 1854. 1-tf

J. McNab, Barister, Attorney, &c., 1st Door North of the Court House, Church Street, Toronto.

T. PRATT'S, Temperance House, Division Street, near the Wharf Cobourg. Good stabling attached.

Cobourg 2d January 1854. 1-tf

DENTISTRY! DENTISTRY!

SAMUEL WOOD, SURGEON DENTIST 2 doors West from corner of Bay and King Streets Toronto.

Toronto January, 2nd 1854. 1-tf

CLOTHING ESTABLISHMENT.

GEORGE HARCOURT, TAILOR, CLOTHIER, and General Outfitter, No. 11, North side of King Street, Directly opposite the Colonist Office, Toronto.—The Subscriber keeps always on hand a large assortment of West of England Broad Cloths, Cassimeres, Doeskins, Tweeds, Venetian and Summer Cloths, of the Newest Style of Pattern and Material. A choice selection of Vestings of the richest styles, consisting of Plain and Figured Velvets, Silk and Cotton Satins, Satin and Figured Material of almost every description Ready-made Garments, Hats, Caps, Shirts, Gloves, Suspenders, Mufflers, and Gentlemen's Wear in General. Judges' Barristers' and University Robes, of every Degree and quality, made to order. G. HARCOURT.

Toronto, January 2d, 1854. 1-tf

CROCKERY! CROCKERY!

THE Subscriber have just received a large assortment of CHINA, GLASS, AND EARTHENWARE, *to which they invite the attention of country* Merchants and others.

—ALSO—

Breakfast, Dinner, Dessert, and Tea Services, of PLAIN, PRINTED, AND ENAMELLED STONEWARE, PLAIN AND RICHLY GILT CHINA Breakfast, Tea, and Coffee Services,

CUT AND PLAIN

Glassware—Wine Glasses, Decanters, Tumblers, Custard Cups, Jelly Glasses, &c., &c.

Parian Statuettes:

Wyatt's Apollo, as the Shepherd Boy
Flaxman's Bust of Nelson.
D'Orsay's Bust of Wellington.
Busts of Napoleon and Peel, and a variety of other figures.

PATTON & CO.
6-w.

No. 5, *Wellington Buildings*
King Street, Toronto
Jan. 2, 1854

NEW HARDWARE STORE,

Adjoining the Post Office, Corner of King and Toronto Streets.

THE undersigned having leased a portion of those extensive Premises formerly occupied by Messrs. Whitemore Rutherford, & Co., begs respectfully to invite the attention of the Public in Toronto, and its vicinity, to his Well-Assorted STOCK OF HARDWARE, Comprised in part of the following GOODS:

Furnishing and Building Hardware,
Superior Table and Fine Cutlery,
Cabinet Makers, Joiners, Coopers, and Blacksmiths' Tools,
Plated, Britannia Metal, and Japanned Ware,
Iron, Steel, Anvils, Vices, Nails. &c.,

WM. BLIGHT.

Toronto, January 2, 1854. 1-tf.

WAR! WAR!! WAR!!!
Turkey against Russia!

ROBERT TAYLOR,
At his well-known Stand, corner of Yonge and Albert Streets, Toronto.

Makes War upon no One;

But he invites his numerous customers to commence a Campaign against his well assorted

Winter Stock of Groceries.

He will offer against the assailants any amount of TEAS, SUGARS, COFFEES, RICE, RAISINS, SALT FISH, SOAPS, SALT, SPICES, *Cheese, Raisins, Starch, Flour, Brooms, and every description of Family Groceries.*

All of which will form his only barricades—and he craves that the

Ammunition used against them

May be only Silver or Gold Bullets, or good paper missiles, payable at some Canadian Bank on demand. ☞ Farmers Produce of all kinds bought and sold. City and country customers will find his Stock of Groceries of the cheapest and best description.

Toronto, Jan, 2d, 1854. 1-tf

[illegible] Courts of this Province, to Conveyancing, Drawing Deeds, Writings &c.

BOUND Volumes of the Son of TEMPERANCE for 1852-3. Those wanting bound volumes of this work for the above years can obtain them upon applying at this office. Volumes of 1851 bound in boards containing 4 of the numbers of 1851, can also be obtained. Price of volume of 1852-3, well bound $1, forwarded to any part of Canada at the expense of the publisher, at a trifling cost. Volumes of 1852 bound in sheep, plainly can be had for 3s. 9d. cy. Half of the volume of 1851 bound plainly can be had 2s. 6d. cy. Apply by letter or in person at this office.

Agents for 1854.

WILLIAM HILL, North Williamsburgh; John Tyner, Cummersville; Robert Balmar, Oakville; Port Robinson; A. Drummond, Belleville; John Clinton, *Perseverance Division Belleville*; *H. A. Graham*, Hornby, Trafalgar; J. B. Crowe, Pelham; J. Rapalgee, Chippewa; Robert Connor, Niagara; George Davison St. Vincent; A. McKenzie, Cornwall; John Vert, Lambton; John Martin, Milton; Alonzo Sweet, Walpole; S. J. Lancaster, Lobo; John Murdock, Aylmer, Elgin; *L. D. Marks*, Burford, *Charles Taylor*, Port Sarnia; C. S. Johnson, Otterville; J. W. Coulson, Guelph; Faris Lawrence, Orangeville; William Hambly, Nobleton; J. Bowman Alaska Division; James Shaw, Fort Credit, J. L. Green Waterford; George Wheeler, Smithville; Samuel Graham Smarttown; John Boyd Oshawa, C. S. Powers, Newcastle, Robinson Kirkland Peterboro; Wm. H. Fannin, Nepean; Dr. Thomas Ashton, Bath; George Brown, Galt; Leonard Tuttle, Colborn; D. McGuire, Weston; J. Terry, Sharon; J. Cooper, Sutton; A Young, Tyrone; G. W. Cook, Crowland; J. Teller, Summerville; W. Smith, West Flamboro' J. C. Moulton, Newmarket; Jacob Rupert, Ruperts P. O. F. B. Rolph, Paris; H. D. Lock-Fordhill; Edward Major, Port Perry. W. C. Darling, Oneida—T. T. Taylor, Dawn Mills, Kent—Alexander Davidson, *Temperanceville*—J. McMonies, *Waterdown*—T. Finn, Unionville—John Holt, Esquesing—M. L. Burnham, Sombra—W. C. Robertson, London—W. H. Finney, Cavan—Hamilton Dunlop, Duffin's Creek—E. D. Rogers, Bordulac, George F. Hill, Canning; A. Tait, Oxford, Kent; James Fraser, Bytown; Dr. *N. W. Powell, Cobourg.*

THE "CANADIAN SON OF TEMPERANCE AND LITERARY GEM," is devoted to the interests of the Order of the Sons—to temperance generally—to agriculture at I the interests of farmers—to the advancement of Canadian Literature and Science—and to general and political news. The effort of the Publisher and Editor will continue to be to make it eminently a home and family paper, filled with a choice variety of reading matter. Our terms for 1854 are as follows:—

Single Subscribers, sent by mail, or delivered in the city, in advance, or within January, 6s. 3d. cy.

At the end of three months, 7s. 6d., cy.; at six months, 8s. 9d., cy., at the end of the year 1854, 10s., cy. These sums will be considered as due and collectable *at the end of these respective periods.*

Half-yearly Subscribers 3s. 9d., cy., in advance, and $1 if not paid till the end of the six months.

To Agents, Friends and Clubs, we offer these inducements:—

To agents whose names have stood upon our Books in 1853, *if declining to act as such in 1854*, 5s., cy., in advance, will be charged.

To old agents, collecting from old or new Subscribers, in 1854, $10—or sending five entirely new names, sending the money to us during the year, at regular prices, a copy will be sent gratis.

To any old Subscribers sending two new Subscribers, at regular prices, 5s. only.

Ten copies of this paper will be sent to one address for $10. Twenty copies to one address for $18. In such cases it must be distinctly understood that the papers will be done up in one package, and addressed to but one person, or Division—and that these sums must be paid in advance, or within January—otherwise the usual credit charge will be made against the person or division ordering them.

Any one sending ten new subscribers, at usual prices, *of 6s. 3d. each, (in advance,) may deduct out* of the money collected 15 per cent. and so for any greater number. The Proprietor, however, gives notice that he will not be answerable for the receipts of, and payments to agents, travelling or otherwise, whose names do not appear regularly as such in this paper. Subscribers, *before paying self-constituted* agents, should see that they are persons of character or property.

The "SON & GEM" will be regularly issued weekly, on Friday afternoons,—dated and mailed on Saturday, so that most, if not all of our Subscribers will receive the same in Canada East and West by Saturday evening.

Advertisements will be inserted upon moderate terms—a large deduction will be made for yearly advertizers.

All Postages must be paid by Subscribers and Contributors.

Address Mr. C. DURAND, Editor and Proprietor—*Son & Gem* Office, Toronto, C. W.

ADDITIONS TO TERMS.—Any person paying a *month after subscribing is an advance Subscriber.* No Subscriber taken for a shorter period than three months—subscriptions for that period, 2s. 6d. cy, or three for $1¼, in advance. Single copies, 3d. each. Paper will not be stopped until all arrearages are paid, except at option of Proprietor. Taking and retaining first number sent, makes *Subscriber liable for 1854.* All Subscribers, unless a special agreement be made to the contrary, are yearly. Agents, to get their copy free, must comply with our terms. Any person sending 5 new subscribers with the money, shall receive a bound copy of 1852, and his paper at half price for 1854.—Sending 8 new and the money, a bound copy of 1852 and copy free for 1854,—12 new with the money, bound copy of 1853, copy 1854 free, and a book worth $1,—15 new with the money, bound copies of half 1851 and 1852, 1853, copy 1854 free,—20 new with the money, the same as the last, and a gilt copy of the Bible,—25 new with the money, may retain $5 out of same for trouble; or the same as the last, with the addition of a volume of Poems worth $1. $1 in addition will be added for every additional 5 subscribers.

[illegible] Stock of

HATS, CAPS, AND FURS

[illegible] Fashions [illegible] Spring [illegible] Having procured the services of the first Hat makers in America [illegible] Hats and Caps [illegible] with his Cap Factory, and will supply the Trade with Hats of every description, made of the finest materials and finished in the neatest style, cheaper than any other House in the Trade. Satisfaction will be furnished on the shortest notice to persons wanting a large supply. Terms encouraging, and made accommodate the Trade. The highest price given for Canadian Furs of every description. L. MARKS.

Toronto, 2d Jan. 1854 1-tf

NEW STOCK OF GROCERIES.

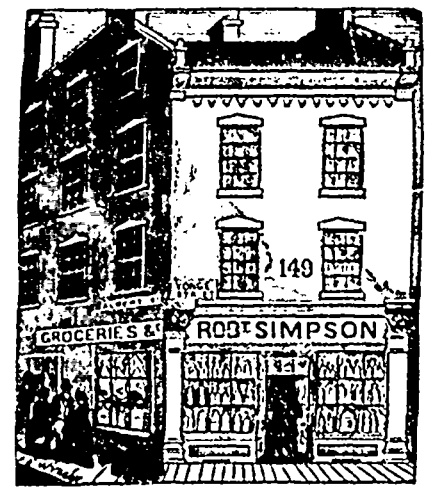

ROBERT Simpson, Corner of Yonge and Albert Sts., Toronto. Has for Sale a large Stock of GROCERIES, PROVISIONS, SALT FISH, NUTS, FRUITS, CROCKERY, &c., At the very lowest prices. Farmer's Produce Bought.

Toronto, 2d January, 1854. 1-tf

W. HAMILTON,
Fashionable Boot and Shoe Maker.

BOOT and Shoe Establishment. W. HAMILTON, has on hand and for sale, a superior and well selected Stock of Boots and Shoes, Suitable for the Season, to which he invites the attention of the Public. W. H. respectfully solicits an inspection of his Fall Stock of India Rubber Shoes and Boots all of the latest Fashions. Third Door North of Adelaide Street, Elgin Buildings No. 2, Yonge Street.

Toronto, 2d January, 1853. 1-tf

MONTREAL MANUFACTURING COMPANY.

THE Cheapest in Canada! BROWN & CHILDS, 88, King St., Toronto; 130, Notre Dame St., Montreal. Their Manufactories produce 100 pairs daily. Their prices defy all competition. *Every attention given to the retail patron in Town or Country.* Liberal credits given on purchases of more than $25,—none for less amounts. Cash paid for all kinds of Leather. 3000 sides best Spanish Sole for Sale. Also, 400 brls. Cod Oil. Would you make the most of your money, don't miss those places.

Toronto, 2d January, 1854. 1-tf

W. STEWARD,

PREMIUM SADDLERY WAREHOUSE, **95** Yonge St., Toronto, Sign of the Mammoth Collar.—W. S. returns his thanks to his friends and the public for the very liberal support he has received. He still continues to manufacture a superior article, such as he has received so many premiums for at numerous fairs in Canada, and which has been honorably mentioned at the World's Fair in London. W. S. will sell very low for cash, and every article warranted to be such as sold for.—Good and Cheap. Remember the Sign of the Collar.

Toronto, 2d January, 1854. 1-tf

NEW Painting and Glazier Establishment.—S. BOOTH & SON, *House, Sign* and Ornamental Painters, Glaziers, Gilders, Paper Hangers, &c., No. 13, Adelaide St. East, Shop—Victoria St., Respectfully solicit a share of patronage from the inhabitants of Toronto and vicinity, hoping by strict attention to business, and moderate charges combined with good workmanship and the best materials, to give satisfaction to all who favor them with their patronage. S. BOOTH & SON.

Toronto, 2d January, 1854. 1-tf

CASH FOR WOOL.

THE SUBSCRIBER, having had long experience in the CANADIAN WOOL TRADE, and being now engaged in manufacturing to a considerable extent, as well as having valuable correspondents in the principal Wool Markets in the United States is enabled at all times to pay the HIGHEST PRICE IN CASH for

WOOL and SHEEPSKINS.

A good assortment of CLOTHS, SATINETT'S and FLANNELS always on hand for Sale, or to exchange for WOOL, on the most *liberal* terms.

W. A. CLARK,
No. 3, St. Lawrence Building,
(up stairs.)

Toronto, Jan., 1854.

A CARD.

CHARLES COCKBURN, (Relict of D. C., No. 4 in Lincoln, Welland,) Licensed Auctioneer.—Office at his residence Pine Street, Thorald. Sales attended in Town and Country at short notice and Moderate Terms.

Thorald January 2nd 1854. 1-tf