

Department of Immigration and Colonization

CHINESE IMMIGRATION SERVICE

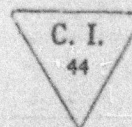

Registration No. 16639

This is to certify that the party described below registered at this office pursuant to Section 18, Chinese Immigration Act, Chapter 38, 13-14 George V.

Name Lum Lin

Otherwise known as \_\_\_\_\_

Address e/o Yuen Shing Co. New Westminster B. C.  
No. Street or P.O. Box Town or City Province

Present Occupation laborer Age 74 ~~Male~~ Female

Married ~~single~~ if (husband) \_\_\_\_\_  
 if (wife) \_\_\_\_\_ in Canada give name and address. Also names and addresses of children, if in Canada. family dead

Born at Sai Chun Sin Ning China  
Village District Country

Originally admitted to Canada at the port of Victoria, B.C.

Ex. SS. ? Date Dec. 1881 or Jan. 1882

Amount Head Tax Paid \$ exempt Is in possession of certificate C.I. 28 No. applied for  
(C.I. 5, 28, 30 or 30)

Height: 5 feet 7 1/2 inches.

Facial Marks and Physical Peculiarities:—

white mole left cheek bone  
several moles right temple  
blue mole front left ear

Remarks:—  
C.I. 29 application being forwarded to Ottawa

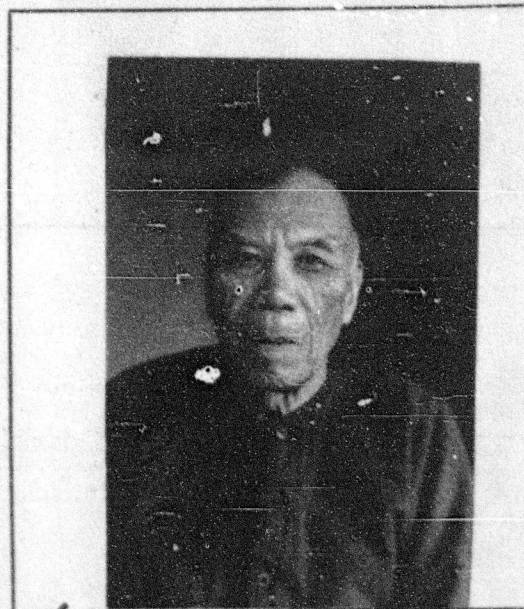

*I hereby certify that the party registering (is) (is not) the party whose photograph appears on the certificate above stated.*

Signature of Registrar [Signature]

Title CONTROLLER OF CHINESE IMMIGRATION. Place and date Vancouver, B.C. JUN 12 1924 1924

This space for use of Department.

Arrival verified.

C.I. 4 No. R11

C.I. No. 24843-Ch

Fyle No. Ott. 187728.

