

C.I. 5 new # 73572 attached

Department of Immigration and Colonization

CHINESE IMMIGRATION SERVICE

RECEIVED  
APR 1 1924

C. I.  
44

Registration No. 5108

This is to certify that the party described below registered at this office pursuant to Section 18, Chinese Immigration Act, Chapter 38, 13-14 George V.

Name **JANG SEN**

Otherwise known as **BONG SEN**

Address **C.N.L. 654 P.O. Bx Nanaimo. B.C.**

Present Occupation **Labourer (Timberwoods)** Age **36** Male  Female

Married  if (husband) Single  if (wife) in Canada give name and address. Also names and addresses of children, if in

Canada **All in China**

Born at **Chow king Sen Ning China**

Originally admitted to Canada at the port of **Victoria. B.C.**

Ex. SS. **Titan** Date **August 30th., 1912**

Amount Head Tax Paid \$ **500.00** in possession of certificate C.I. **5** No. **73572**

Height: **5** feet **9 1/2** inches.

Facial Marks and Physical Peculiarities:—

- a. Mole edge left nostril
- b. Mole 1/2 inch left of mouth
- c. 2 small moles on right cheek 2 1/2" front ear
- d. Pit on edge of outer right nostril

Remarks:—

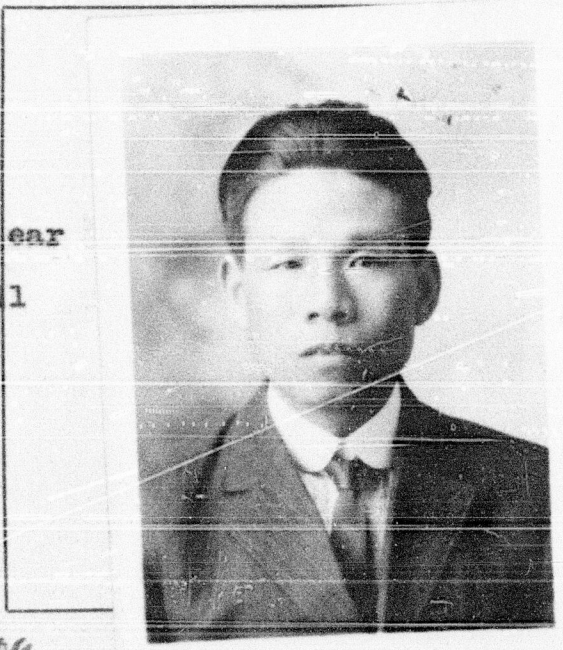

This is to certify that the party registering (is) (~~is not~~) party whose photograph appears on the certificate above stated.

Signature of Registrar *[Handwritten Signature]*

Title **Controller Chinese Imm'** Place and date **Nanaimo. B.C. March 22nd 1924**

This space for use of Department.

Arrival verified *dict.*  
C.I. 4 No. **43442**  
C.I. No. \_\_\_\_\_  
Fyle No. \_\_\_\_\_

CERTIFICATE C. I. **5** No. **73572**  
ENDORSED *March 22 1924*  
*[Handwritten Signature]*  
Chinese Immigration