MC2398

POOR DOCUMENT

AUCTION SALES.

Three Grand Auction Sales

—OF—

Fancy Goods.

ON THURSDAY, FRIDAY and SATURDAY Evenings:—Dolls, Fine Picture Frames, Engravings and Xmas Presents. Sale commences at 7.45 each evening.

GORBELL ART STORE,
Opera House Block, 207 Union St.
Reserved seats for ladies.

WANTED.

Advertisements under this head (not exceeding five lines) inserted for 10 cents each time or fifty cents a week. Payable in advance.

WANTED.—TO RENT A HOUSE FURNISHED or unfurnished, in some pleasant part of the city, containing from 7 to 10 rooms. Address with location and terms, X. Y. Z.

WANTED.—BOYS, GIRLS, MEN, WOMEN and everybody else to hunt among their old trunks for old letters which have stamps on them. You may find something worth many dollars. Send them to us and we will remit you the cash for them. Address B. SAUNDERS & CO., P. O. Box 309, St. John, N. B.

WANTED.—FIRST CLASS BOARD IN A private family where there are no other boarders, by a gentleman, wife one and child. Address G. K. A., P. O.; Drawer 51.

WANTED.—5000 MOTHERS TO KNOW THAT there is a free Exhibition and Sale of the finest line of Dolls ever imported into this country. GORBELL'S is the place, 207 Union St., where they have the picture frames and folding screens so cheap.

WANTED.—A GOOD PLAIN COOK. Apply to MRS. MACLAREN, 76 Charlotte street.

WANTED.—A SERVANT FOR GENERAL housework must be recommended. Apply at 70 Leinster St.

WANTED.—FOR GENERAL COMMISSION business a reliable clerk, also good boy—state experience (if any) also salary expected. Address Commission GAZETTE Office.

WANTED.—PUPILS TO LEARN SCOVIL System of Shorthand and typewriting. Full course $15.00. FRED DEVINE, Court Stenographer 251 King St., East.

WANTED.—TO PURCHASE TWO HOUSES and lots in the city, centrally situated brick or wood. One of moderate size and in fair repair, with barn or room for barn on lot, the other to be commodious and well finished. Address Stating location and terms, ARTHUR I. TRUEMAN, Solicitor, box 515 St. John.

WANTED.—A KITCHEN GIRL AT ONCE, at the STANLEY HOTEL.

FOR SALE.

Advertisements under this head (not exceeding five lines) inserted for 10 cents each time or fifty cents a week. Payable in advance.

FOR SALE.—P. E. ISLAND HORSES, WEIGHING from 1300 to 1400 and upwards. Also 2 Carriage Horses. Can be seen at Old Flaglor Hotel Stables. Enquire at J. B. HAMM'S.

FOR SALE—OR TO EXCHANGE, FOR house property in the city, 4 Farms near the Saint John River. Enquire of CURREY & VINCENT, Barristers at Law, Chubb's Corner, St. John, N. B.

FOR SALE.—HALLETT, DAVIS & CO. Square Piano, 7¼ octave, four round corners. Cost $600 00, only a short time in use. Must be sold. Price $250.00. C. FLOOD & SONS, 31 and 33 King St.

TO PRINTERS.—FOR SALE, A HARDWOOD and Cherry CABINET, with "Sort" Drawers and Galley Top. It has 20 drawers arranged in four tiers. The drawers are divided into three compartments, each holding 25 lbs. The top is arranged for double galleys. This cabinet is new and substantially built and is indispensable in a well appointed office. Price low. Apply at THE EVENING GAZETTE office St. John, N. B.

MISCELLANEOUS.

Advertisements under this head (not exceeding five lines) inserted for 10 cents each time or fifty cents a week. Payable in advance.

R. W. STEVENS PIANO AND ORGAN Tuner 5 years apprenticed to J. Brinsmeads & Sons firm London England 15 years experience I warrant satisfaction unsolicited testimonials. Call and give me a trial. Charges very moderate. Address W. MURPHY & CO., Opera House Music Store 201 Union St.

DANCING AND CALISTHENICS CLASSES are now open and held in the Pugsley Building, Princess street. Pupils intending to join should communicate with Miss Boyce or Miss Armstrong, 47 Hazen St., as early as possible. Strict attention is given to deportment. The exercises being specially adapted for the development of ease and grace. Juvenile Classes 4 p. m. Adults 7.30. Terms, $3 per quarter, $5 two quarters. Lessons on the Banjo.

SPECTACLES OF THE MOST PERFECT DEscription, carefully adapted to all conditions of sight; ease and comfort guaranteed. Reasonable prices and courteous attention to all. Eyes tested free by P. H. Morris, expert optician, at D. HARRIS', English Optician, 53 Germain St.

LOST.

Advertisements under this head (not exceeding five lines) inserted for 10 cents each time or fifty cents a week. Payable in advance.

LOST.—ON GERMAIN St., NEAR PAGAN place, a black fur muff. The finder will be suitably rewarded on leaving it at 283 Germain St.

LOST.—GENTLEMAN'S DIAMOND RING low setting. Finder will be rewarded by leaving it at GAZETTE Office.

TO LET.

Advertisements under this head (not exceeding five lines) inserted for 10 cents each time or fifty cents a week. Payable in advance.

TO LET.—COMFORTABLE FURNISHED flat Cor., King and Pitt streets. Rent moderate. Apply C. J. MILLIGAN, No. 3 Pugsley's Building.

TO LET.—A NICE FLAT OF 4 ROOMS IN A good locality, all new and very comfortable rent low from now to May 1st next. Apply to J. J. FORREST, Chubb's Cor.

TO LET.—FLAT TO LET UNTIL 1ST MAY ON reasonable terms. Apply at 115 Mecklenburg.

BOARDING.

Advertisements under this head (not exceeding five lines) inserted for 10 cents each time or fifty cents a week. Payable in advance.

BOARDERS.—WANTED AT 21 SYDNEY ST.

BOARDING.—THREE LARGE PLEASANT rooms to let with or without board. Enquire at GAZETTE Office.

PERSONS WISHING BOARD IN A PRIVATE house can get good accommodation at 78 Sydney street.

MONEY TO LOAN.

Advertisements under this head (not exceeding five lines) inserted for 10 cents each time or fifty cents a week. Payable in advance.

MONEY TO LOAN—$5,000 on Mortgage in sums to suit borrowers. J. R. ARMSTRONG, Solicitor, Sand's Building.

MONEY TO LOAN on free hold security, E. T. C. KNOWLES, 107 Prince Wm. St.

CIDER, APPLES,
PARIS LUMP in 5lb Boxes.
WHOLESALE BY
H. W. NORTHRUP & CO.,
SOUTH WHARF.

"A MERCIFUL MAN IS MERCIFUL TO HIS BEAST."

We have a few Woollen Horse Blankets, lined and unlined, that we offer low. Also Rubber Horse Blankets. Cold weather and cold rains are coming. Be prepared.

ESTEY & CO.,
68 Prince Wm. St.

10 *CENTS will get you any thing you want; That is what a Three Line advertisement costs in the GAZETTE*

THE GAZETTE'S ALMANAC.

PHASES OF THE MOON.

New Moon, 1st.........2h. 9m. p. m
First quarter 9th.........4h. 22m. a. m
Full Moon, 15th.........7h. 52m. p. m
Last quarter 23rd.........4h. 2m. a. m

Date.	Day of Week.	Sun Rises.	Sun Sets	High Water a.m.	High Water p.m.
Nov.		H. M.	H. M.	A. M.	P. M.
24	Tues.	7 16	4 18	5 14	5 45
25	Wed.	7 17	4 17	6 16	6 46
26	Thurs.	7 18	4 17	7 16	7 45
27	Fri.	7 20	4 16	8 10	8 34
28	Sat.	7 21	4 15	8 58	9 18
29	Sun.	7 23	4 14	9 35	9 51
30	Mon.	7 24	4 14	10 16	10 41

The Weather Today.

Reported at C. K. Short's pharmacy, Garden street.

8 a. m.........40 °
12 m.........44 °
3 p. m.........45

LOCAL MATTERS.

For additional Local News see First Page.

POINT LEPREAUX, Nov. 25, 9 a. m.—Wind northwest, blowing a gale. Ther. 42.

ST. PETERS CHURCH bazaar closed last night.

DON'T FORGET Gorbell's auction sale Thursday night.

A HIGH TEA and fancy sale will be held in Centenary church Tuesday Dec. 1st.

A LARGE NUMBER OF NOVA SCOTIANS are now returning home from the United States.

THE NUMBER OF PASSENGERS coming east by trains has been large for the past few days.

THE BEAVERS WILL MEET at the office of A. W. Macrae, Pugsley's Building, tomorrow night at 7.30 o'clock.

OUR CANADIAN HERITAGE is the subject of the second lecture in Trinity Y. M. C. A. series to be delivered tomorrow evening by H. A. McKeown M. P. P.

ESCAPED LUNATIC.—A patient who escaped from the lunatic asylum was found wandering around the streets yesterday by the police. He was sent back to the asylum.

THE STATE OF MAINE is expected to arrive here this evening at 6.30 o'clock. She did not leave Boston until Sunday morning at 2 o'clock on account of her making an extra freight trip.

ORANGEMAN'S FUNERAL.—Dominion Orange Lodge will meet at their hall Simonds street to-morrow afternoon and go from there to attend the funeral of their late brother William Hunter.

BOUCHAL BOWN AT THE OPERA House pleased another large audience last evening. The play is full of Irish wit it was repeated at the matinee this afternoon and will be presented for the last time tonight.

THE ENTERTAINMENT at St. Mary's church last evening was much enjoyed, J. Myers, Miss Swann, R. H. Watson, F. H. Tippett, Miss Lester, M. Mitchell, J. B. M. Baxter, Miss Wilson, J. A. Coster and S. D. Crawford took part in the programme.

BAIL GRANTED.—Judge Palmer yesterday granted bail to J. B. Belyea who has been confined in Hampton jail for violating the Scott act, the amount being $100. The case will be heard on the 29th of December unless it is settled out of court before that time.

DYSPEPTICS when using Malto Peptonized Porter need not be restricted to any kind of food, it agreeing with the most delicate stomach. Therefore it is equally good for adult or child. It has never failed to give desired results in the worst cases. See testimonial, from medical men and be convinced. Ask your druggist for it.

THE FISK JUBILEE SINGERS will give an entertainment at the Opera House tomorrow evening under the auspices of the Y. M. C. A. This company's fame is well known and as the people of St. John love good singing the house will very likely be crowded. The entertainment will be repeated Friday evening.

THE LIGHTS WILL SOON BE RUNNING AGAIN.—Messrs. Clark & Sons, of Carleton, have already had an office built, boiler housed in, and have mostly all of the debris of the burnt mill cleared away. They have purchased a dynamo from Mr. George Calkin and expect to have the lights running again in a few weeks.

THE RIVER STILL keeps open to navigation. The Acadia was to have been laid up but it has decided to make another trip and she will leave for Fredericton tomorrow morning. The Star will also leave for Washademoak, and the Springfield for Bellisle. Last year the river steamers stopped running the 23rd of November.

SOMETHING NEW AND UNIQUE.—Miss Alexander, of the School of Music, promises some striking features in her department on December 10th. Six young ladies, attired in classic garb, will present a series of twelve tableaux, melting from one into the other, without lowering the curtain. All should see the "poses plastique."

FREIGHT TRAFFIC.—There is a large quantity of freight coming through on the C. P. R. now, for points east of St. John, and together with the freight from here, it runs the number of cars going east from here up to about 50 a day. The sugar from the bark Kelvin is being forwarded to Moncton at the rate of about 15 cars a day, about 20 tons being sent in each car.

BOYS CLUB FOR WAIFS RESCUE.—At the meeting in the Y. M. C. A. rooms last night to form a boys' club for the rescue of street waifs and to look after the interest of boys who have no place to spend their evenings, Mr. F. S. Thompson and Rev. Mr. Mathers were appointed a committee to look up a suitable hall where meetings could be held and amusements be conducted every night for the boys.

MALTO PEPTONIZED PORTER is without exception the most genuine liquid food on the market. Persons of consumptive tendency will find it better than Cod Liver Oil, being more easily digested, and the greatest flesh producing agent known to medical science. See medical testimonials and be convinced. Ask your druggist for it.

New Advertisements in this Issue.

FIRST PAGE.
Kedey & Co.........Bargains

SECOND PAGE.
Gazette.........Encyclopedia
Fred Blackadar.........Removal Notice

THIRD PAGE.
Waterbury & Rising.........Cash Sale

FOURTH PAGE.
L O L No. 141.........Funeral Notice
N B Electric Co.........Meeting
R. P. & W. F. Starr.........Coal
Debating Club.........Political Interest
R. P. McGivern.........Coal
John H Parks.........Card of Thanks
Scovil Fraser & Co.........Overcoats
Clark, Kerr & Thorne.........Cutlery

AUCTIONS.
Gorbell.........Fancy Goods

AMUSEMENTS.
Opera House.........Monday Night
Opera House.........Jubilee Singers

WANTED.
G K A.........Board
B Saunders & Co.........Stamps
X Y Z.........House

TO-LET.
C J Milligan.........Flat

SPIRIT OF THE TIMES.

Athletic.

The annual meeting of the St. John Amateur athletic club will be held in the Gordon Division hall on Friday night. The receipts for this year are $2,250.88. The expenditures are $2,232.09 leaving a balance on hand of $18.79.

The ladies' pavilion has been built at a cost of $758.82. This statement shows that the club are not falling behind, but are about $1,000 richer this year than last.

The Turf.

STOCKTON, Cal., Nov. 24.—Two world's records were broken here to-day. The yearling filly Frou was driven in 2,26, beating, Bell Bird's time a quarter of a second; she finished the last quarter in 35 seconds.

Fusta a yearling filly, paced a mile in 2 24¾, beating her world's record, 2.25¼; she finished the last quarter in 35 seconds.

The Ring.

A cable dispatch from London to the Police Gazette today states that Paddy Slavin has just signed articles to box Peter Jackson for the purse of £2,000 offered by the National Club.

The winner is to receive $1,750, and the loser £250. Each man is to put up £200 as a gaurantee that he will appear in the ring before Jan. 15 next. It is conditioned that Vize or Angle shall be referee.

Articles of agreement were forwarded tonight to Jackson, in care of the California Athletic Club of San Francisco.

"Shineky" Shannahan, late of Pittsfield, and Thomas Fitzgerald of Chicopee met in the prize ring at Chicopee yesterday, and the latter won in one round. The fight was for a purse of $50.

The Six Day Bicycle Race.

The race started on Monday at 3 o'clock in the afternoon in the Mechanics building, Boston. The hall was crowded and every one in the vast audience had his or her special favorite to encourage and the riders all showed their appreciation of this by straining every nerve and power during the eight hours of racing.

The record for the first hour was at least 18 miles and the pace was so warm that before they rode 50 miles two riders fell out.

The first day of the great week's work finished exactly eight hours after the start at 11 p. m. with the following miles to the credit of each rider:

Robb, 126 miles, 10 laps; Lumsden, 126 10; Wood, 126, 9; Ashinger, 126, 10; Edlin, 124, 14: Lamb, 124; Alberts, 123, 4.

Police Court.

William Reardon drunk on St. John street was fined $4.

John Supple drunk on Carleton street was fined $4.

Margaret McAfee drunk and using profane language on Sheffield street was fined $8.

Moses Ramsey drunk on Main street was fined $4.

Frank Ward drunk on Haymarket square was fined $4.

Edward Riley was fined $5 for beating a pair of horses and compelling them to haul to heavy a load.

James Dixon was fined $2 for dumping ashes on Hanover street.

George Williams, the man who is charged with abduction of Ellen McMillan, pleaded not guilty, and will be tried before the siting of the circuit court.

William Clark who was given in charge by Captain Dixon of the schooner President for refusing to go on board his vessel after he had signed articles promised to go on board.

James Fawcett complained at the police court this morning that Thomas Davis annoyed him on Winter street by throwing rotten fish and other articles at him.

The case of James Crawford, of the North end, who was reported by the police for selling goods by auction in his store without a license was dismissed, as he proved that the goods were his own. A. I. Trueman appeared for him.

Michael Murphy was arrested for stealing three turkeys from George Earle in the market, Mr. Earle sent them by him to one of his customers and the customer never received them. Murphy on promising to pay for them Saturday night was let go.

THE HISTORICAL SOCIETY.—The annual meeting of the New Brunswick Historical Society was held last evening. The treasurer's report showed a balance on hand. The officers elected were: James Hannay, president; G. L. Robinson and Dr. P. R. Inches, vice-presidents, W. K. Crawford, treasurer; Jonas Howe, corresponding secretary; Clarence Ward, recording secretary; Col. Wm. Cunard, librarian; members of council, I. Allen Jack, D. P. Chisholm, G. A. Henderson, J. C. Miles and A. A. Stockton.

THE I. C. R. MANAGEMENT are calling for tenders for nearly 300,000 new ties to be used on the track next year. The specification calls for delivery of the quantities given at the points mentioned below:

Between Halifax and Stellarton	40,000
Windsor Junction and Windsor	15,000
New Glasgow and Port Mulgrave	20,000
Truro and Painsec Junction	45,000
Pt. du chene and St. John	45,000
Moncton and Newcastle	30,000
Newcastle and Campbellton	31,000
Campbellton and St. Flavie	20,000
River du Loup	19,000
River du Loup and Hadlow	32,000
Total	297,000

Tenders are also invited for 100 sets 2-throw switch ties, 30 sets 3-throw switch ties, 75,000 cedar fence posts and 2,000 cedar posts for semaphorses.

OPERAS FOR NEXT WEEK.—Jules Grau, manager of the well-known Grau opera company, arrived in the city yesterday. The company conclude a three-nights' engagement in Moncton tonight and will arrive in this city tomorrow. Mr. Grau's company closed on Saturday last a highly successful season of four weeks in Halifax. They will play in the Opera house all next week. The opening piece on Monday evening will be The Brigands, and a new opera will be given each succeeding night as follows; Tuesday, The Black Hussar; Wednesday, Said Pasha, Thursday, The Queen's Lace Handkerchief; Friday, Bohemian Girl; Saturday matinee, Prince Methuselem; Saturday night, Red Hussar.

THE MOSS LITTER COMPANY held its annual meeting yesterday and adjourned for two weeks to get a full report on the machinery. It is understood that the machinery put in within the last three months has proved to be on the correct principle and it is merely a matter of a few days or weeks to get the litter in the market in large quantities. A large shed has been erected near the bog to enable the operations to be carried on during the winter. W. F. Todd and C. E. Boardman, of St. Stephen, visited the works at Mossbank yesterday and inspected the works, which ran very smoothly. Messrs. Todd and Wallace are to be congratulated on having at last got the works so that they can be sure of success.

PASSENGERS, going across the bay by the steamer Monticello can procure breakfast on board.

SITES FOR HARBOR IMPROVEMENTS.

The Opinions of the City Engineer and Harbor Master.

The Board of Public Works met yesterday afternoon and received the reports of the city engineer and harbor master of their opinions on the best site for harbor improvements in Carleton.

The city engineer Mr. Hurd Peters, in his report gave some suggestions and raised some objections in regard to the proposed plan of extending South Rodney wharf. He believed that the space between Protection street and Sand Point slip offers more advantages than any other. His report stated that on the 320 feet of harbor frontage there comprised and with very little preparatory dredging a deep water wharf can be built and connected with the existing lines of railway at very much less than the proposed plan, (that of extending South Rodney wharf.) This wharf could be ready for use and for yielding revenue in one season while two seasons would be required for the South Rodney wharf extension.

It is true this would give only one berth, but as the C. P. R. wharf so near at hand gives another, there would be two berths at the railway terminus. It would also be practicable in all probability to arrange with the C. P. R. to connect the two wharves and thus give a continuous frontage of nearly 800 feet. Should further wharf frontage be deemed expedient it can be obtained by building westwardly on the line of the slip when and as required. The surface area between Protection street and the slip would give ample room for the erection of warehouses, workshops, sheds etc., suited for various cargoes and approached by railway tracks on all sides.

The harbor master's report expressed the opinion that the South Rodney wharf extended to the harbor line and then running south to Protection slip would be the best plan of improvement.

The board will meet again soon to consider the harbor improvement matter and prepare a report to be submitted to the council.

Among the Shipping.

Bark British American, Whiteford, from Mobile Sept 22nd for Rotterdam, has arrived at Lisbon, no date, leaking, and with her rudder damaged.

Bark Norman, Bumbay, arrived at Liverpool on the 22nd inst. from Newcastle, N. B., having made the trip across in 11 days. This is a remarkably quick passage at this season of the year.

Schr. F. A. Small at New York 23rd inst from Port Spain, reports Nov. 21st lat. 56.10 long. 74.50, passed a large raft, made of a vessels spars.

Bark Arklow, Capt. Swatridge, from Barrow on Furness in ballast arrived last night. She made the run in 31 days, Capt. Swatridge reports having had a fine passage out. The Arklow is one of Alison Emery & Co's, fleet.

Bark Queen of the Fleet, Capt. Grafton, also arrived last night from Little Glace Bay, with a cargo of 1100 tons coal for Morrison and Lawlor. Capt. Grafton reports having had a very hard passage to Sydney. She came from the latter port in 5 days, making ordinary weather. The Queen is consigned to Donald Carmichael.

Brigt Buda, of this port, at Sharpness from Quebec, experienced a very tempestuous passage. During the gales of the 15th and 17th October, lost deck load, had wheel and binnicle washed overboard, cabins filled with water, and vessel much strained. Spoke steamer Chester from New York for Rotterdam, which supplied them with provisions and fresh water. The Buda will repair at Sharpness.

Barks Lottie Stewart from Limerick, and Navarch from Liverpool, both of which vessels are now due at Sydney. will load coal for St. John.

Of Personal Interest.

Judge Palmer went to St. Andrews, to hold an equity court to-day.

Chief Clark went to Halifax yesterday.

Rev. T. C. McGoldrick is in the city on a short visit.

Mr. W. J. Wilson leaves for Ottawa on Monday to take up his work on the geological survey staff.

Miss Beatty has been appointed organist of St. George's church.

Mr. and Mrs. E. R. Burpee and Miss Burpee are visiting friends in Boston, where they will pass Thanksgiving.

Bayard Cleveland will leave next week for Boston where he will reside with his parents.

Olive Howard of the West end is home again after his trip to the States.

Ira Cornwall arrived here from Chicago this afternoon.

James Crawford is soon going West.

Sir Leonard Tilley arrived here this afternoon by the C. P. R. train from the West.

Senator McLellan of Albert Co. is at the Royal.

Y. M. C. A. Notes.

The Y. M. C. A. athletic club will hold a meeting in their rooms to-night at 7.30 o'clock. A full attendance is requested.

E. N. Gordon, the travelling secretary of the Y. M. C. A., is very sick with la grippe, in this city.

The monthly meeting of the association was held last evening in the parlor at 8 o'clock. President W. S. Fisher was chairman. Reports were read from the various committees showing that the affairs of the association are in a flourishing condition, that the membership is rapidly increasing; that the average daily attendance in the rooms is 300. In Sunday school teachers classes 75, in Sabbath school meeting 60, in mechanical drawing 15, in book-keeping and penmanship 12, in Chautanqua circle 10, and that there are 650 members at present belonging to the association.

A Life Chance.

The right for the lower provinces N. B., N. S., P. E. I. of the world renowned Renovo process of cleaning carpets and restoring the color without removing them from the floor. We are now doing all the C. P. R., G. T. R. and pullman palace car work, also every hotel in Montreal, including all the leading clubs and private residences. In making this rare offer to any pushing party we can safely say that it is a chance in a life time. A thorough investigation can be had and sample of work done by calling on Mr. Logan, Victoria Hotel, King street.

This Evening.

Carleton Cornet band meets on business.

Bouchal Bawn will be played at the opera house.

G. U. Hay will lecture on Botany at the Centennial school building.

High Tea will be held at Trinity church by the missionary working party.

A Parlor concert will be held at the residence of Rev. Job Shenton.

100 dozen cherry pipes at two cents each, bargain. Smoke Pace's Twist Mixture pure tobacco. Louis Green, 59 King street.

MACAULAY BROS. & CO.

61 AND 63 KING STREET.

Silk Sealette,

$6.50 to $16.00 per yard.

We import our Silk Sealette from the best maker in England.

We can therefore give you the very best qualities at lowest prices.

Our ALASKA SILK SEALETTE has an appearance equal to the Real Fur and much better for wear. Before making a purchase of Sealette see our prices and qualities, quilted Linings, Seal Frogs and Loops.

MACAULAY BROS & CO.

Heating Stoves, Coal Hods, Shovels,

—AT—

90 CHARLOTTE STREET.

Coles, Parsons & Sharp.

Provincial Points.

Between twenty and twenty-five hundred pounds of eels came on Saturday by S. S. Northumberland from P. E. I. for the American markets.

Mr. Jabez Arbing, of Freetown, P. E. I., who is now eighty-one years of age, ploughed nine acres of land last week. Many of the "boys" of a younger generation would consider this a pretty good week's work.

In the Charlottetown police court Saturday, Joseph Valley and Wm. Doyle were each fined $90 or 90 days for being drunk and incapable. As a matter of course they took their time. Jas. Taylor for endeavoring to inveigle the unwary into making comparisons of fistic attainments with him on the steamer Southport Friday evening, was fined $30 or an equal number of days.

A few days ago we stated that the family of Alexander Jollimore, N. W. Arm, were all ill with diphtheria. Three of the children have since died. On Thursday, John Willey, aged 4; on Friday, Bessie, aged 8; and yesterday Annie, aged 10. The youngest and only remaining child was taken by friends when the disease made its appearance. The mother is convalescent, but the father is still confined to bed.—Halifax Recorder.

MALTO PEPTONIZED PORTER for invalids, dyspeptics or consumptives is an invaluable preparation. Never being rejected by the most delicate stomach, and being a perfect food, makes it equally good for adult or child. See medical testimonials and be convinced. Ask your druggist for it.

Publications.

Canada for November, contains "The Era of Elizabeth," by W. A. Bennett, A November Sunset by A. J. Lockhart, W. E. Gladstone. by J. E. Trye, A Continuation of Montcalm and French Canada, The Dead Poet, a beautiful poem by Matthew Ritchey Knight, The Edition Portfolio and numerous selected articles. The magazine leads all other Canadian literary publications. $1.00 a year address, Canada, Benton, N. B.

SQUARE-RIGGED VESSELS BOUND TO ST JOHN.

STEAMERS.

Historian, 1202, Wilson, from London, sailed Nov 10th.
Damara, 1145, Lynas, from London. sailed Nov 21st.
Duart Castle, from Demerara, sld——

SHIPS.

Minister of Marine, 1748, McLaughlan, from Iloilo. sld Sept 1.
Rossignol, 1509, Fulton, from Rio Janeiro, sailed Oct 19.

BARQUES.

Ashlow, 539, Pye, from Sydney Nov 20.
Angola, 1693, Lockhart, from Manila, sld Sept 3.
Artizan, Kinsman, from Iloilo, sld Sept 28.
Donald Ferguson, 583, McMurty, from Dublin, sld Oct 31st, returned to Belfast, no date.
Ibis, 456, Christiansen, from Algiers, sld Oct 30.
John Johnson, 690, McLaughlan, from Dunkirk sld Sept 30.
Lottie Stewart, 732, Grafton, from Limerick via Sydney, sld Nov 3.
McLeod, 633, McIntosh, from Buenos Ayres, Sept 22nd, at Barbadoes Nov 10.
Navasch, 995, Wilson, from Liverpool via Sydney, at Shelburne, Nov 14.
Oliver Emery, 628, Palmer, at Londonderry, in port Nov 14.

BARQUENTINES

Belle Star, 273, Kearon, from Bristol, sld Sept 3rd, at Queenstown repairing.
Sovereign, 332, Tyndall, from Plymouth via Lanba Sept 15.

NOTWITHSTANDING Climo's thoroughness of work in Photography his prices rule lower than in any other part of the world for highly finished effects. 85 Germain street.

IT IS DRAWING

near Christmas and you should not forget to keep an eye out for a place to buy a serviceable gift that will be thankfully received and cherished in years to come.

OUR PLEASURE

is almost lost when we attend the New Opera House and cannot plainly see everything on the stage, all because we are not the happy possessors of a pair of Opera Glasses.

AT A DISTANCE

we all know it is very difficult to distinguish objects. Yet we strain our eyes and keep on squinting until we are compelled to buy not only a pair of Opera Glasses, but a pair of Spectacles.

REMEMBER THIS

or it will be too late to save your eyesight, and too late to have a first choice of the fine large stock shown at my store.

IF YOU WANT

Watches, Silverware, Eye Glasses, Clocks or as beautiful

A DIAMOND

Ring as can be offered for the price in the city. Call and see me first. Everything is warranted and a proper discount to cash customers allowed.

W. TREMAINE GARD
NO. 81 KING STREET.

BIRTHS.

LECK—At Lower LaHave, N. S., Nov. 21st, the wife of Rev. G. A. Leck, of a son.

CAMPBELL—At Halifax, Nov. 23rd, the wife of John A. Campbell, of a son.

MARRIAGES.

CARTER-GERRARD—At the residence of the bride's father, Tide Head, Restigouche Co., 18th inst., by Rev. A. F. Carr, J. A. Siddall Carter, of Bathurst, N. B., to Mina, fourth daughter of Robert A. Gerrard.

DEATHS.

HUNTER—In this city, on the 23rd inst., William Hunter, in the 57th year of his age, leaving a sorrowing wife to mourn her sad loss.

JOURNAL OF SHIPPING

Port of St. John.

Arrived.

Nov 25.

Stmr. State of Maine, 1145, Colby, Boston via Eastport, mdse and pass, C E Laechler

Bark Arklow, 747, Swatridge. Barrow-on-Furness, bal, Oliver Emery & Co.
Bark Queen of the Fleet, 941, Grafton, Little Glace Bay, 1103 tons coal, Morrison & Lawlor, vessel to D Carmichael.
Schr Valetta, Fardie, Providence, bal, J F Watson.
Schr Rondo, 123, Lester, New York, 186 tons sand and clay to I & E R Burpee, vessel to P McIntyre.
Schr Gladys, 148, Edgett, New York, 252 tons coal, R P McGivern, vessel to A W Adams.
Schr Chautauquan, 102, Dixon, Boston, 1726 sacks of salt, Turnbull & Co, vessel to J W Smith.
Schr Energy, 99, Cook, New York, 211 tons coal, R P McGivern, vessel to J W Smith.
Schr Acacia, 99, Craft, Boston, gen cargo, D J Seely.
Schr H A Holder, 94, McIntyre, Providence, bal, Miller & Woodman.

Coastwise—

Schr L M Ellis, 34, Outhouse, Tiverton.
" Alph B Parker, 39, Crocker, Freeport.
" Mabel, 38, Perry, Westport.

CLEARED.

Nov. 25.

Schr Romeo, 111, Farris, Boston, lumber, Stetson, Cutler & Co.
Schr H M Stanley, 97, Flower, Rockland, cordwood, master.
Schr Iolanthe, 393, Card, New York, piling etc, Scammell Bros.

Coastwise—

Schr Joliette, 66, Evans, Parrsboro.
" Sovereign, 31, Post, Digby.
" Princess Louise, 20, Grand Manan.
" E W Merchant, 47, Smalle, Digby.
" Vinton, 93, Gough, Parrsboro.
" Porpoise, 32, Ingersoll, Grand Manan.
" Magic, 26, Bowers, Westport.
" Clarine, 96, Teare, Alma.
" Utah & Eunice, 33, Stevens, Freeport.
" Eliza Bell, 39, Paul, Beaver Harbor.
" Ocean Bird, 44, McGranahan, Windsor.
" Forest Flower, 26, Ray, Margaretville.
" Sea Foam, 55, Ray, Bear River.

Canadian Ports.

SAILED.

Maitland, 24th inst. new bark Kathleen, Hilda, for New York.

British Ports.

ARRIVED.

Liverpool 20th inst, bark Lady Lisgar. Olafsen, from St Thomas.
Southampton, 20th inst, bark Lindsay, Peterson, from Quebec.
Rockland, 22nd inst, bark Norman, Burnley, from Newcastle, NB.
Sharpness, 22nd inst, bark Gunn, Bollman, from Hubbards Cove, NS.

SAILED.

Queenstown 21st, bark Arizona, Ronnenberg, from Sharpness for Gold River, NS.
Liverpool, 21st inst, ship John M Blakie, Faulkner, for Cardiff; 22nd, bark Ethandune, Beal, for Rosario.
Newport, 23rd inst, schr Syanara, Henshaw, for Rosario.

Foreign Ports.

ARRIVED.

Rockport, 22nd inst, schr Leo, Sypher, from St John.
Havana, 16th inst, bark Benj Dickerman, Chisholm, from Canning.
Fernandina, 22nd inst, brig Bessie E Crane, Hensley, from Charleston.
New Haven, 22nd inst, schrs Ethel Emmerson, Tower, and Patriot, McDonald, from Stonehaven for New York
Portland, 21st inst, schr Moskowa, Ellis, from Boothbay—to load for South America.
Portland 21st inst, schr Francis, from Macoris; 24th, Ann E Valentine, Mussells, from Mobile for Norfolk.
Jacksonville, 23rd inst, schr Sirocco, Perry, from Las Palmas via Barbadoes.
Pensacola, 21st inst, schr Orinoco, Upham, from Matanzas.
Boston, 23rd inst, schrs Wm Mason, Crowell, from Rondout; Novelty, Campbell, from Marble Mountain, C B.
Baltimore, 22nd inst, schr C I White, from Bear River.
Fall River, 22nd inst, schr Ethel, from St John.
New York, 23rd inst, ship Mabel Taylor, Durkee, from Liverpool.
Del Breakwater, 23rd inst, bark Kate Crowley, from Walton, N S, for Alexandria, Va.
Portland, 23rd inst, schr Maggie Willett, Heater, from Halifax, and Flash, Cameron, from St John, both for New York.
Portsmouth, 23rd inst, schrs Anita, Melanson, and Saxon, Dickson, from Port Johnson, for St John.
Matanzas, 16th inst, Benj Courtney, Baker, from Annapolis.
Kingston, Ja, 25th inst, schr H B Homan, Wasson, from Pascagoula.
New York, 24th inst, bark Kentigern, Dexter, from Barbadoes.

CLEARED.

Pascagoula, 18th inst, bark Nellie Moody. Sabean, for Santos.
Boston, 23rd inst, schr Luta Price, Copp, for St John.
New York, 23rd inst, schrs Sarah Hunter, Mowry, and Bonnie Doon, Chapman, for St John.

SAILED.

San Francisco, 20th inst, ship Naupactus, Lovett for Queenstown.
Buenos Ayres, 23rd inst, bark Mistletoe, Smith, for Victoria, BC.
Fernandina, 22nd inst, schr Beatrice McLean, Balmer, for Port Spain.
Mauritius, Oct 15th inst. bark Brazil, Read, for Reunion.

Memoranda.

Passed Low Point, 24th inst, bark Mary E Chapman, Matthews, from Sydney, for Glace Bay.

Notice to Mariners.

Washington Nov 21—Notice is given by the lighthouse board that after Nov 23rd, 1891, during thick or foggy weather the bell on board of the Beaten Reef light vessel, No 11, entrance to Narragansett Bay, RI, will ring continuously about ten seconds, followed by a silent interval of about thirty seconds.

Exports.

BOSTON Schr Romeo, 3,648 ft spruce boards, 60,577 pine boards, 72,557 ft pine plank, Stetson, Cutler & Co.
ROCKLAND Schr H M Stanley, 110 cords fire wood, T B Flower.
NEW YORK Schr Iolanthe, 1180 pieces piling, 73 poles, Driscoll Bros, 40 ship knees, B H Appleby.

NEW ADVERTISEMENTS

CHEAP SOFT **Coal**

Landing at Robertson's wharf, Bark "Queen of the Fleet,"

1100 Tons CALEDONIA HOUSE COAL, fresh mined and double screened. This is the cheapest coal in the city.

MORRISON & LAWLOR,
Cor. Union and Smythe Sts.

New Brunswick Electric Co.

(LIMITED.)

A SPECIAL General Meeting of the Stockholders of the New Brunswick Electric Company (Limited) will be held at the office of the Company, Johnson's Wharf, in the City of Saint John, in the City and County of Saint John, on THURSDAY, the tenth day of December next, at the hour of three o'clock in the afternoon, to take into consideration the advisability of making a transfer of the property and rights of this Company to some other company, and the consolidation or amalgamation or entering into a working agreement with another company, and to authorize and empower the Directors of the Company to execute any document or documents and to do any and every act and thing necessary or advisable to carry out any resolution that the meeting may pass, ordering such transfer, amalgamation consolidation or agreement.

Dated this twenty-fourth day of November, A. D., 1891.

FOSTER MACFARLANE,
President.
G. HUDSON FLEWELLING,
Secretary.

AMUSEMENTS.

NEW Opera House.

"Caed Mille Faltha."

SPECIAL ATTRACTION

Triumphant Return of the Universal Favorite, the eminent Irish Comedian,

J. S. MURPHY

Three Nights,

—COMMENCING—

Monday, Nov. 23rd,

Presenting for the first time in this city his new, grand, romantic 4-act Irish comedy,

BOUCHAL-BAWN.

Marvelous, Brilliant, Intense and Realistic in plot and theme, a Gem of Dramatic Art, Unsurpassed and Peerless. A charming story of heart and home in the

EMERALD ISLE.

Brimfull of the most exquisite sentiment, and bubbling over with laughter, provoking humor and merriment.

A Superior Company of merit and ability. Delictful Singing and Dancing.

PRICES: 25, 35, 50 and 75 Cents.
Seats on sale at Murphy's Music Store.

Coming! Coming!! Coming!!!

Fisk Jubilee SINGERS,

UNDER AUSPICES

ST. JOHN Y. M. C. A.

Once more, after an absence of several years, THE GENUINE FISK JUBILEE SINGERS of Tenesee, will appear at the

NEW OPERA HOUSE,

—ON—

Thursday and Friday Evenings,

26th and 27th November.

Don't forget the dates. Hold yourself disengaged for three nights.

Tickets on sale at Messrs. A. Chipman Smith & Co.'s drug store.

Reserved Seats 50c., Gallery 35c.

CALVIN CHURCH BAZAAR.

THE Annual Bazaar of Calvin Presbyterian church will be held on THURSDAY AND FRIDAY EVENINGS 26th and 27th. There will be a sale of useful and fancy articles. Refreshments can be purchased from handsome booths. The ladies have gone to considerable trouble and they ask the liberal patronage of their friends. Proceeds in aid of church. Admission 10 cents.

NEW ADVERTISEMENTS

L. O. A. FUNERAL NOTICE.

BY order of the W. M., the officers and members of Dominion L. O. L. No. 141, are requested to meet at their Hall, Simond St., St. John, N. B., on THURSDAY, the 26th inst., at the hour of 1.15 p. m., (sharp) for the purpose of attending the funeral of their late Brother,

WILLIAM HUNTER.

All Sister Lodges are invited to attend.

JAS. McCALLUM, Rec. Secty.

CARD OF THANKS.

I BEG to tender my warmest thanks to Chief Engineer Kerr and Capt. Frink, and the officers and men of the Fire Department and Salvage Corps, as well as to the many friends who assisted so promptly and so efficiently in putting out the fire and preserving our property at the St. John Cotton Mills yesterday morning.

JOHN H. PARKS, President,

St. John, Nov. 25th.

OF POLITICAL INTEREST.

AT the opening debate of THE DEBATING CLUB, on THURSDAY evening Nov. 26, at 8.30 p. m., in St. John Church School Room the following resolution will be discussed. "Resolved that this house approves the policy recently outlined by Mr. Laurier in his speech at the banquet in Boston, as calculated to advance the best interests of Canada.

Election for membership before opening of debate. Males of all denominations over sixteen eligible.

Public cordially invited to attend.

HARD COAL.

NOW Landing, ex Gladys and Energy, 500 Tons Broken, Nut and Chestnut sizes HARD COALS. For sale by

R. P. McGIVERN, - No. 9 North Wharf.

Telephone 369. Nov. 25, 1891.

SPRINGHILL COAL LANDING.

The best coal in the market for Close or Cooking Stoves.

1st, Makes the longest flame of any;
2nd, Will keep in all night;
3rd, Makes less soot than any except perhaps Acadia Pictou.

PRICE LOW.

R. P. & W. F. STARR.

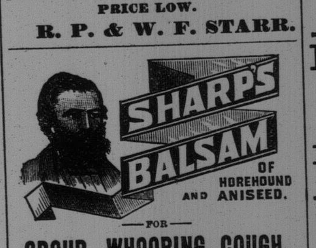

—FOR—

CROUP, WHOOPING COUGH, COUGHS AND COLDS,

OVER 40 YEARS IN USE.

25 CENTS PER BOTTLE.

ARMSTRONG & CO., PROPRIETORS,
SAINT JOHN, N. B.

DR. CHURCHILL'S COUGHCURE.

For the cure of all affections of the Lungs, Throat and Chest; such as Consumption, Colds, Coughs, Asthma, Bronchitis, Croup, Whooping Cough, Pain or Oppression of the Chest, Hoarseness, Spitting of Blood and all Pulmonary diseases.

A LARGE BOTTLE ONLY 25 CENTS.

PREPARED ONLY BY
F. E. CRAIBE & CO.,
DRUGGISTS, &c.
35 KING STREET St. JOHN, N. B.

A STRONG SUPPORT.

Furniture that is not pleasing to the eye is fit for nothing but a barn. Elegance is one thing and strength is another, but there is not the least reason in the world why the two should not go together in furniture. To say that a thing is cheap does not necessarily make it cheap. To say that our furniture is cheap scarcely does it justice. Take our $26.50 Bedroom Outfit as an illustration, which is about one third less than you would have to pay for the same articles elsewhere. An equally forcible illustration of cheapness is our $40 Plush Parlor Suite.

HAROLD GILBERT'S WAREROOMS,
54 KING STREET.

CUTLERY, SKATES, Etc.

OPENING TO-DAY: Jos. Rodgers & Sons' Fine Table and Pocket Cutlery.

IN STOCK: Coal Vases, Brass Fire Setts, Shovels, etc.

ACME AND LONG REACH SKATES.

CLARKE, KERR & THORNE,
60 and 62 Prince William Street.

You Can't Imagine

what an assortment of Men's, Boys' and Children's

OVERCOATS

we have in stock. We would like you to call and see them for yourselves. We guarantee the lowest prices.

SCOVIL, FRASER & CO.,
OAK HALL, OAK HALL.

SMALL QUEENS, GUARANTEED HAVANA FILLED.

SMOKE
The Best 5 Cent Cigar in Canada

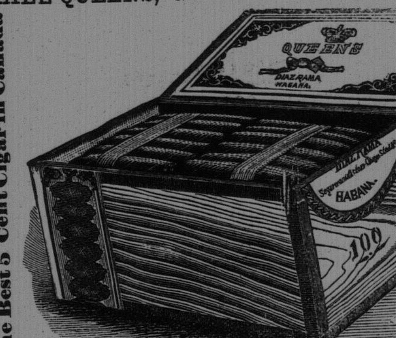

A. ISAACS, Manufacturer
Factory—10 Church Street, Office 72 Prince Wm. St., ST. JOHN, N. B.

HAND-MADE HAVANA CIGARS A SPECIALTY.

BETTER THAN EVER.

OUR STOCK OF CLOTHS FOR CUSTOM WORK IS BETTER THAN EVER.

—CONSISTS OF—

Beavers, Pilots, Meltons, Whitneys, Naps, Freize, Diagonals, Corkscrews, Cheviots, Yachts, Serges, English, Irish, Scotch and Canadian Tweeds in all shades and qualities.

The prices are right and we guarantee a perfect fit.

Also a First Class Stock of Men's, Youths' and Boys' READY MADE CLOTHING and GENT'S FURNISHINGS at low prices. Special Bargains in Men's Mackintosh Coats. Good Goods at low prices.

City Market Clothing Hall, 51 Charlotte St., and
Blue Store, Cor. Mill and Main Sts., North End.

T. YOUNGCLAUS,

I AM

Sending my celebrated "B" brand of tea to any part of the country, express paid and free from all charges, at the rate of 50 cents per package of 1½ pounds. The tea is put up in a handsome embellished tin caddy, suitable for a spice tin &c., after being emptied. I am bound to introduce this tea into every home in the provinces, and in making this offer I believe you will

TAKE HOLD.

When you see a good thing you know it. Remember this tea has the full rich flavor and healthful properties of the rich tea leaf. It has been highly spoken of wherever given a trial and this is all is asked,

GIVE IT A TRIAL.

ADDRESS ALL ORDERS

JOHN MACKAY, Wholesale Tea and Coffee Dealer,
No. 104 Prince William Street, St. John, N. B.

Frank S. Rogers,

MANUFACTURING JEWELLER.
WATCHES,
JEWELRY,
CLOCKS.
75 Germain Street.

Furniture of all kinds.
Pictures, Wringers, Mirrors.

F. A. JONES, - - 34 Dock Street.
EASY WEEKLY PAYMENTS IF DESIRED.

LIVERY STABLES.

Horses, Coaches and Carriages on hire at short notice. Fine Fit Outs.

Horses Boarded on reasonable terms.

DAVID CONNELL, - - 27 Sydney Street.

Our Lard is very choice,
Small Pork, Corned Beef,
Corned Pork, Sausages (fresh).
JOHN HOPKINS.

REMOVAL NOTICE.

WE wish to inform our Clients and the Public generally that we have removed our offices to our new Law Chambers, No. 127 Prince William street, immediately adjoining the Bank of New Brunswick.

HANINGTON & WILSON,
St. John, N. B., Barristers, etc.