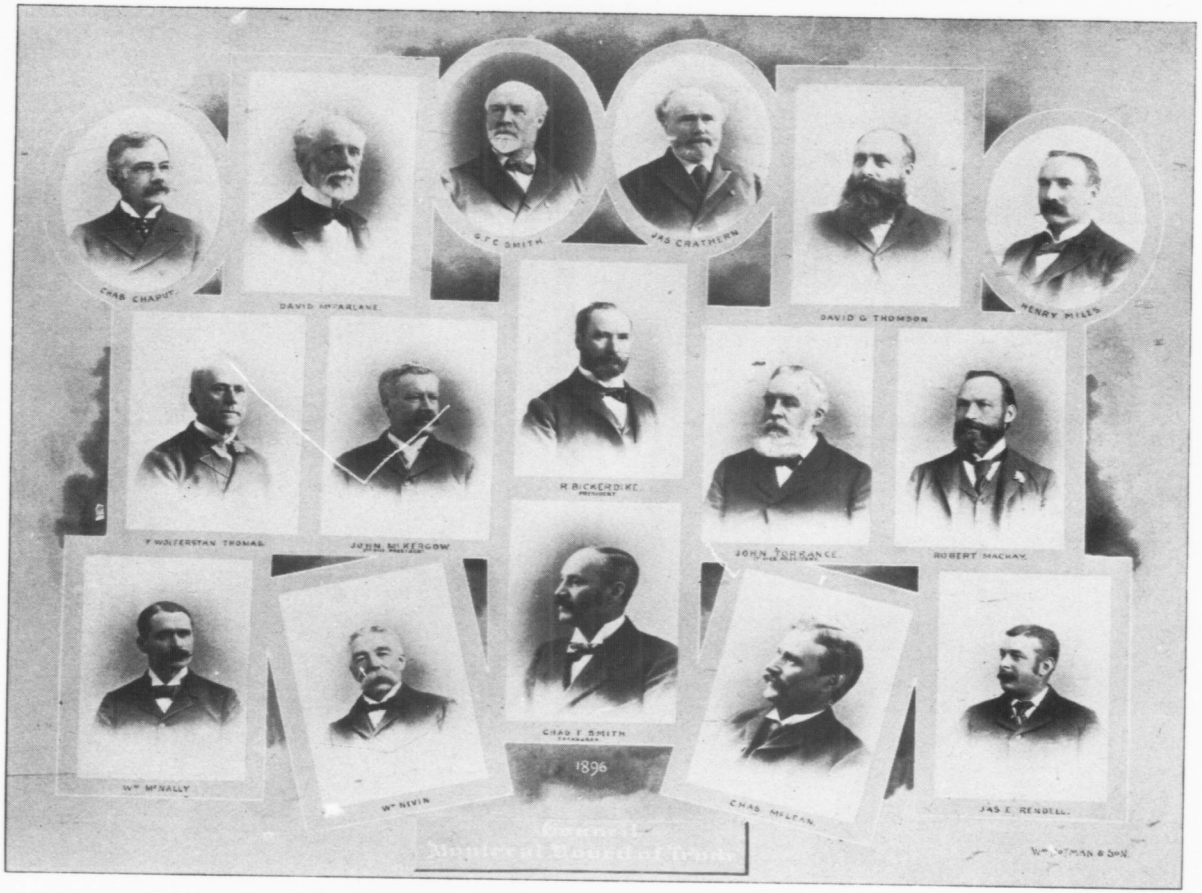

COUNCIL MONTREAL BOARD OF TRADE 1896.