To the Trade

July 6.

Belwarp Serges

In black only—
Ivanhoe, Melrose, Bell Rock, Rosslyn, Columbia.
In Indigo only—
Brooklyn, Gordon.
In fancy mixtures—
Clarence, Roxburgh.
In both black and Indigo—
National, Commodore, Harvard, Strathmore, Treasury, Admiral, Gloucester, Westminster, Sovereign, Highland, Regalia,

Now in Stock.

FILLING LETTER ORDERS A SPECIALTY.

John Macdonald & Co.

Wellington and Front Sts. East, TORONTO.

JAIL FACTS FOR JUNE.

The Central Had 57 and the Jail 77 Prisoners.

During the month of June there were discharged from the Central Prison 57 prisoners: first convictions, 39; second or more than two convictions, 18. There were 47 Canadians, 4 English, 2 Americans, 3 Irish, 1 Scotch.

From the jail there were discharged during the month 77 prisoners; males, 47; females, 30. Of these 15 were convicted for the first time, and 62 more than once. There were 30 cases of drunkenness. The Prisoners' Aid Association assisted 25 prisoners, as follows: From the Central Prison, 7; from the jail 15, and from the Mercer Reformatory 3.

During the month the agent of the association had 156 interviews with prisoners in the Central Prison and the jail. He made 51 visits to the Central Prison and 1 to the jail, 29 in the interests of prisoners, besides 63 calls.

From the Mercer Reformatory there were 8 discharged, of whom 5 were from the city and 3 from the country. The Bible-woman made 19 visits to the Police Court, 8 to the jail and 3 to the Reformatory during the month. She also made 136 calls, and had 437 interviews with female prisoners.

The Central Prison Night School had an average attendance of 137.89 during the month.

N.Y.C. & H.R.R. SELECT EXCURSION.

Atlantic City, Cape May, Ocean City or Sea Isle City, Thursday, July 6th, 1899.

On the above date the New York Central, in connection with the Pennsylvania Railroad from Canandaigua, will sell excursion tickets to the above points at the following rates: $10 from Lewiston, Suspension Bridge, Niagara Falls, Tonawanda, Buffalo and Lockport; $9.25 from Syracuse, Middleport and Medina; $9 from Holley, Brockport, Auburn and Le Roy; $8.75 from Seneca Falls and Waterloo; $8.50 from Geneva and Rochester; $8.25 from Phelps, Victor, Clifton Springs and Shortsville. Tickets good fifteen days and good for stop-over of ten days at Philadelphia by depositing ticket with ticket agent, Broad street Station, Philadelphia, on arrival in that city. Through sleeper to Philadelphia will leave Buffalo at 5.15 p. m. July 6. Call on New York Central ticket agents for tickets and all information, or address H. Parry, General Agent, Buffalo, N. Y.

Free Band Concert.

By kind permission of Lieut.-Col. Denison and officers of the regiment the band of the Governor-General's Body Guard, under the direction of Mr. Charles A. Welsman, will render the following program in Riverside Park (east side) this evening, July 6, from 8 to 10:

1. March—The Tenth Regiment..R. B. Hall
2. Intermezzo—Pas de Joie.W. H. Lonsdale
3. Waltz—Zenda .....Witmark
4. Grand Selection—Beauties of Scotland .....E. Newboro
5. Coon Melody—Rag Melodies.....W. H. Mackie
6. March—Independentia ..... Hall
7. Pot Pourri—The Happy Minstrels.....Paul Lange
8. Selection—Crown of Diamonds.E. Beyer
9. Characteristic Piece—American Patrol .....W. F. Meacham
10. March—The Charlatan .....Sousa
God Save the Queen.

Largely Oversubscribed.

The preferred stock of the Luxfer Prism Company, Limited, which was advertised in Tuesday's issue of this paper, has been already more than twice subscribed, and the subscription books are now closed, as appears by the official notice of the brokers, Messrs. Osler & Hammond, in anther column.

From information received, the directors are certainly to be congratulated upon the success that their call has met with. Undoubtedly, this may be ascribed to the merits of the enterprise, and its exceptionally strong organization, not forgetting, also, the faith borne by the public in the advent of an era of prosperity in all industrial lines, for the country at large. One feature of the subscription of the Luxfer Prism Company's stock pointedly bears out this latter fact, the issue being taken up entirely by an investing and not a speculative class.

To the Sea Provinces.

Mr. James Polly leaves to-day to assume the agency for the Carling Brewing and Malting Co., Ltd., at St. John, N.B. The wishes of troops of friends and a wide experience in the business guarantee his success.

EXTENSION OF VICTORIA-ST.

Big Hotel Will Only Have to Pay About One-Tenth of the Total Cost of the Work.

FLEMING AND RUST'S REPORT

The Plan Goes Through Unanimously—Twenty Years in Which to Pay the Tax.

The new hotel was given further impetus and the extension of Victoria-street a big boom by the civic events of yesterday. The Board of Works passed, with Mayor Shaw present, and without dissent, a recommendation to Council to have the street extended from King-street to Colborne-street, with the cost, $80,000, assessed one-half against the local ratepayers and one-half against the city as a whole.

The Fleming-Rust Report.

The board had before them a letter from S. H. Janes, strongly recommending the extension of the street, even on its merits as a public work alone, without taking into account the understanding that the new hotel depended on it at all.

Apportioning the Cost.

They had also the following looked-for report from Assessment Commissioner Fleming and City Engineer Rust, apportioning the cost: As requested by your committee, we beg to supplement that portion of our report of the 30th ultimo regarding the levying of the cost of the extension of Victoria-street from King-street to Colborne-street. Without reiterating the advantages to the city by the building of the hotel and the proposed extension, we hereby submit the following:

It is to be clearly understood that the proposed extension involves the erection of the hotel. Without the hotel, which is estimated to cost, complete, $1,500,000, the present proposition to extend Victoria-street ceases.

Having this in mind, and properly safeguarded by the City Solicitor, if necessary, we have prepared a draft assessment on the following lines:

Cost of extension, including land (44 feet) with buildings thereon, equals $80,000, divided as follows: City's share $40,000; ratepayers' proportion, $40,000. The time over which the payments are to extend shall be ten years, subject to such changes as shall be made by the Court of Revision or County Judge, we have rated:

1st. The land fronting the street, when opened, about 400 feet, for say $15,680.

2nd. King-street, from Yonge-street to Leader-lane, and Scott-street, both sides, from Esplanade-street to Colborne-street, $10,685.

3rd. Colborne-street, both sides, Yonge-street to Church-street, and King-street, both sides, from Leader-lane to Church-street, $3064.

4th. Wellington-street, both sides, Yonge-street to Church-street, $4433.

5th. Front-street, both sides, Yonge-street to Church-street, and Esplanade, south side, omitting Scott-street, $5855, making a total of $40,617.

Sec. 1 will be rated approximately $40 per foot, or annually for ten years, $4.92.

Sec. 2 will be rated approximately $10 per foot, or annually for ten years, $1.23.

Sec. 3 will be rated approximately $8 per foot, or annually for ten years, 98 4-10c.

Sec. 4 will be rated approximately $6 per foot, or annually for ten years, 74c.

Section 5 will be rated approximately $5 per foot, or annually for ten years, 61 5-10c.

The special assessment proposed against the properties benefited is not to exceed in the aggregate the sum of $40,000, which we consider an extremely reasonable amount for the several properties to pay, but as the Court of Revision or His Honor the County Judge, may take a different view of this and reduce, to some extent, the ratings on the properties liable to assessment, we would recommend that should any reduction be made in the total of the proposed local assessments, then in such case the reduction is to be deducted from the amount chargeable against the properties assessed and added to the city's share of the cost.

This meant that the new hotel would be assessed for $7840, or less than one-tenth of the whole.

20 Instead of 10 Years to Pay.

The board at once saw in it a good report. They found but one objection. The officials recommended the extension of the time of payment over 10 years. The committee agreed with Ald. Hubbard that 20 years would be less objectionable and more equitable, especially when Solicitor W. G. McWilliams, who claimed to be one of the ratepayers concerned, pointed out that according to statute extensions of streets require that the payments shall extend over 20 years. The motion of Ald. Hubbard amending the report to put this into effect was accordingly adopted.

Lamb Gets After Manning.

Then, in moving to recommend the report with the previous more general ones to be sent on to Council in a legally drafted local improvement form, Ald. Lamb took a fall out of ex-Mayor Manning.

"Mr. Manning got paid in good solid cash for every cent the Leader-lane opening cost him," he said. "He came out even with a fair margin of profit, so he has no room to complain."

Ald. Lamb laid great stress on the fact that the $40,000 of citizens' money was not a bonus; it was to carry out a great work, which meant furnishing a parallel street to Yonge-street from the waterfront to Gerrard-street. So far as the local ratepayers were concerned, it meant a tax of about 1 per cent. upon them, while at the same time appreciating their property from 10 to 20 per cent.

A Bare Quorum Present.

The report, as amended respecting the time for payment, was then adopted. Nobody else made any comments. It had required the Mayor's presence to form a quorum, Ald. Saunders, Lamb, Hubbard, Score, Hallam and His Worship forming it.

A Setback for Sheard.

The Local Board of Health yesterday afternoon, yielding to pressure from Ald. Lamb and Stewart, as also from Messrs. John Greer and Cauldwell, purporting to represent east end sentiment, objected to Dr. Sheard's suggestion to have the new Smallpox Hospital erected in the vicinity of the Isolation Hospital. The M.H.O. offered to meet and convince any deputation of eastern complainants, but the board adopted a Lamb resolution to have M.H.O. Sheard, Park Commissioner Chambers and a sub-committee select a site, the wishes of the Ward One people to be consulted.

About School Closets.

The result of Mr. A. McFarren's letter protesting against Dr. Sheard for his inaction anent the plumbing facilities of the Public Schools, is that the M.H.O. is to report, upon a motion of Ald. Saunders, to the effect that in future school buildings erected water closets shall be detached.

Dr. Sheard favors the automatic flushing system in preference to the existing Smeed-Down system and all schools erected under his regime have had his drainage system installed.

Dr. Tweedie was paid $100 extra for services during the last smallpox outbreak.

The New Machinery Hall.

The Parks and Exhibitions Committee yesterday accepted Architect Mark Hall's plans for a new frame Machinery Hall for the Exhibition grounds. It is to cost $17,250, fees included, to have brick foundations, brick piers for inside supports, to have two aisles and to have 250 feet more floor space than the old building. The outside walls and roof are to be covered with galvanized iron. Council is asked to provide $17,500.

LAKE TRIPS GALORE.

Fresh Air From the Water Has the Call These Days and Traffic is Large.

The afternoon excursions by water yesterday were all largely patronized. A large number of the delegates to the I.O.G.T. convention crossed over to the Falls. Several Sunday schools also had their outings.

The Badger State was to have called at Toronto yesterday on her journey from Cleveland to Montreal, but as she was late, she continued her trip straight down without stopping.

The A. J. Tymon brought over from Jordan yesterday another big consignment of fruit.

The Board of the Harbor Commissioners will meet this afternoon to receive the report of the Engineer as to the repairs needed at the eastern breakwater.

The steamer John Hanlan will be able to resume her trips between the Island and the city to-day.

The Union Bicycle Club picnicked at Centre Island on Tuesday evening. An enjoyable time was spent.

The Chicora carried Woodgreen Methodist Tabernacle excursion over to the Falls yesterday morning.

The White Star carried Claremont-street mission to Oakville yesterday and the Simpson-avenue Methodist Sunday school to Lorne Park.

The steamer Argyle called at Geddes wharf last night from Charlotte. She cleared again at 10.30 o'clock for the eastern ports of call.

The schooner Snowbird, after discharging a cargo of stone yesterday, cleared for Cobourg.

Yesterday the arrivals were: Chippewa, Corona and Chicora from Niagara and Lewiston, Macassa and Modjeska from Hamilton, Lakeside and Lincoln from St. Catharines, A. J. Tymon from Jordan and Grimsby Park, White Star from Oakville, Spartan from Montreal, Argyle from Charlotte, Garden City from St. Catharines, Augusta from Charlotte, with 600 tons of coal for Elias Rogers, and schooners Snowbird, Ferguson, Reindeer, Olympia and Madeline from the lake shore with stone.

The Waiters' Union will picnic at St. Catharines on the 28th inst., and the Otto Heigle Piano Co.'s employes on the 14th inst. Both excursions will be carried by the steamers of the Lakeside Navigation Company.

About 400 members of McCaul-street Methodist Church went to St. Catharines yesterday on the Garden City, where they celebrated their annual picnic.

East Queen-st. Methodist Sunday school to the number of 350 held their picnic at St. Catharines yesterday. They were carried by the steamers Lakeside and Lincoln.

Three bridal parties crossed over to Niagara Falls yesterday on the steamer Chippewa. Another bridal couple left on their honeymoon trip by the Corona.

Two large photographs, donated by the Intercolonial Railway, will be hung up in the waiting room of the Niagara Navigation Company's line. Another picture given by the same railway will grace the saloon of the steamer Chippewa.

THE STRIKE ABANDONED.

Homestead Workmen Have Decided to Wait and Organize.

Pittsburg, July 5.—The proposed strike at the Homestead plant of the Carnegie Steel Company has been abandoned. At a meeting of the local lodge at Homestead last night it was decided that the present is an inopportune time to strike. The work of strengthening the organization will be continued.

Peninsular Park Hotel.

The Peninsular Park Hotel, which is situated on Big Bay Point, Lake Simcoe, nine miles from Barrie, is 600 feet above Lake Ontario, and is certainly one of the coolest and most romantic spots in the northern country.

The hotel is built in the midst of a park of 40 acres, with the front and two sides looking over the blue waters of Lake Simcoe—the purest and best of Canadian lakes. The air of Big Bay Point is soft and balmy, and there is always a cool, fresh breeze blowing from the lake.

The Peninsular Park Hotel is under the personal supervision of Mr. W. J. Bradley, and is a large modern structure, having accommodation for 150 guests, fine reception and drawing rooms, large, airy and well-appointed dining room, with thorough and prompt attention; large lavatories on every floor, with all the latest improvements; wide corridors, and in fact, everything that goes to make a first-class summer resort. Both grounds and hotel are fitted throughout with electric light. There is a bowling and tennis ground in front of the hotel. There are large wide verandahs, from which you get an excellent view of the lake, and the visitor is able to sit in a cosy arm-chair, with a good cigar and enjoy the cool breezes that at all times blow across Big Bay Point. The menu of the hotel is excellent, and meals are served to guests fully as good as one would receive at any leading city hotel. Visitors going to Peninsular Park Hotel should leave Toronto on the Muskoka express, which leaves the Union Station every morning at 11.20. They disembark at Barrie at about 1.30, where they find a staunch little steamer ready to convey them to the hotel, nine miles distant, arriving at the hotel about 2 p.m., with an appetite well braced by the breezes of Kempenfeldt Bay. The guest finds a comfortable dinner awaiting him, to which he is prepared to do ample justice. There is no better summer resort in Canada than the Peninsular Park Hotel, Big Bay Point, Lake Simcoe, and tourists who desire a quiet, cool retreat, free from the cares of business, where the cooling zephyrs of Lake Simcoe will blow through the whiskers, or bangs, as the case may be, cannot do better than apply to Mr. Bradley, at Peninsular Park, or at his office, 9 Toronto-street, for terms, which are exceedingly moderate. They may rest assured they will spend a pleasant time.

Every attention will be paid to their comfort, and they will return to the city refreshed both in health and spirit, ready once more to contend with the woes and troubles of this sinful world.

Sale of Stocks.

The following stocks were sold by Messrs. Suckling & Co., at 2 o'clock yesterday, at their warerooms: W. Chamberlin & Co., Harriston, boots and shoes, bought by Douglas Bros. at 68½c; G. M. Currier, Hamilton, gents' furnishings and clothing, by N. B. Gould, at 34¾c.; William Dunlop, Kingston, clothing and gents' furnishings, by N. B. Gould, at 56¼c; James Johnston, Hamilton, boots and shoes, by N. B. Gould, at 30c.

THIS SUMMER TAKE

MILBURN'S HEART AND NERVE PILLS FOR WEAK PEOPLE

THEY'LL MAKE YOU STRONG.

The languor and depression, the weakness and listlessness, the faint feelings and nervous spells, the sense of exhaustion and brain fag—due to the debilitating heat of summer—are all overcome by the use of Milburn's Heart and Nerve Pills.

Take them when on your holidays—you'll gain strength doubly quick through their aid.

Take them if you can't get holidays, and have to work hard—they'll sustain your strength and prevent a break down of your constitution.

Nothing like Milburn's Heart and Nerve Pills for making weak, nervous, debilitated people of all ages and both sexes, strong and healthy—full of life, energy and ambition.

50c. a box, 3 for $1.25—all druggists, or sent by mail by addressing T. MILBURN & Co., Toronto, Ont.

Lugsdins' Moving Sale

Trade in Straw Hats has just run away past all records—so much for having just the right sorts, and a full complement of sizes—to keep even with the demand we had to wire for 25 dozen fine "Rustics" with blue and black bands—extra heavy plait—they're here this morning—and we're going to clear them quick—putting a silk hat-guard in every one of them----ought to get 2.00, but they'll go at

1.50

J. & J. LUGSDIN
J. W. T. FAIRWEATHER & CO.
122 YONGE ST.

C. J. TOWNSEND
28 KING ST. WEST. & CO
Competent, Reliable Auctioneers

D. K. McLAREN
Phone 874. 88 BAY STREET. 246

THE
J. C. McLaren Belting Co.
PURE OAK TANNED
BELTING
is the only
Genuine Oak Tanned Belt made in the Dominion.
MONTREAL. TORONTO.

WARNING.—The frequently fatal effects on infants of soothing medicines should teach parents not to use them. They should give only

DOCTOR STEDMAN'S TEETHING POWDERS
TRADE MARK

certified by Dr. Hassell to be absolutely free from opium or morphia; hence safest and best. Distinguished for the public's protection by trade mark—a gum lancet.

DEPOT—125 New North Rd., Hoxton, London, Eng. 246

kind words.

"Send me Cottams Book on Birds. If I get as much satisfaction from it as I have from Cottam Seed, I shall be greatly pleased. My birds sing right through the moulting season, and are always lively."—A. G. Fraser, Toronto. [126]

NOTICE BART. COTTAM & CO. LONDON, on label. Contents, manufactured under 6 patents, sell separately—BIRD BREAD 10c.; PERCH HOLDER 5c.; SEED 10c. With COTTAMS SEED you get this 25c worth for 10c. Three times the value of any other seed. Sold everywhere. Read COTTAMS illustrated BIRD BOOK, 96 pages—post free 25c.

Cucumbers and melons are "forbidden fruit" to many persons so constituted that the least indulgence is followed by attacks of cholera, dysentery, griping, etc. Those persons are not aware that they can indulge to their heart's content if they have on hand a bottle of Dr. J. D. Kellog's Dysentery Cordial, a medicine that will give immediate relief and is a sure cure for the worst cases. ed

THE
Ales and Porter
—OF—
THE DOMINION BREWERY COMPANY LIMITED
are the finest in the market. They are made from the finest malt and hops, and are the genuine extract.
The White Label Brand
IS A SPECIALTY
To be had of all First-Class Dealers

The
DAVIES
Brewing and Malting
Company, Limited,
Toronto,
Brewers and Bottlers
—OF—
ALES, PORTER AND LAGER
IN WOOD OR BOTTLE.
Brands: 246

Gilt Edge Ale	Crystal Ale
Cream Ale	XXX Porter
Half-and-Half	Milwaukee Lager

HOFBRAU
Liquid Extract of Malt.
The most invigorating preparation of its kind ever introduced to help and sustain the invalid or the athlete.
W. H. LEE, Chemist, Toronto, Canadian Agent.
Manufactured by
REINHARDT & CO., TORONTO, ONTARIO

Wilson's
Ginger Beer, Ginger Ale, etc., has a sweet, nutty flavor that is only possible with goods made from absolutely
Pure Spring Water.
You can get it from your dealer or order it direct. 246
PHONE 3004.
TRADE MARK REGISTERED

Nervous Debility.

Exhausting vital drains (the effects of early follies) thoroughly cured; Kidney and Bladder affections, Unnatural Discharges, Syphilis, Phimosis, Lost or Failing Manhood, Varicocele, Old Gleets and all diseases of the Genito-Urinary Organs a specialty. It makes no difference who has failed to cure you. Call or write. Consultation free. Medicines sent to any address. Hours—9 a.m. to 9 p.m.; Sundays, 3 to 9 p.m. Dr. Reeve, 235 Jarvis-street, southeast cor. Gerrard-street, Toronto. 246

Ladies, Do You Know

that heat about the armpits, induced by dress shields, decomposes perspiration, causing the extremely offensive odor which embarrasses so many whose social duties are exacting? This odor will grow offensive if neglected.

"PERSPIRINE"

applied mornings and before dressing for occasions will cool the heated glands, heal and dry the skin, and is guaranteed to permanently cure all offensive odor from the armpits, feet and body, arising from excessive perspiration, and without the slightest injury to health. Price 50 cents. At all druggists, in bottles. 246

Relief Ornament...

In these lines, including Japanese leathers, Anaglypta, pressed papers, staff and composition ornament we stand alone in Canada. Nowhere else can you find a selection approaching ours in completeness.

The Elliott & Son Co., Limited
40 King Street East, TORONTO. 246

THE BEST
COAL & WOOD
MARKET RATES.

OFFICES:
6 King Street East.
342 Yonge Street.
790 Yonge Street.
200 Wellesley Street.
Corner Spadina Avenue and College Street.
568 Queen Street West.

DOCKS:
Foot of Church Street.

YARDS:
Bathurst and Dupont Streets.
Toronto Junction.
Subway, Queen Street West.

CONGER COAL CO'Y,
LIMITED. 246

The Very Best
COAL AND WOOD

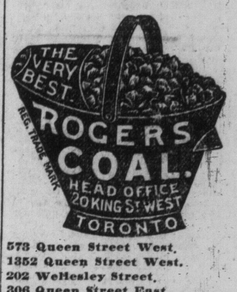

OFFICES:
20 King Street West.
409 Yonge Street.
793 Yonge Street.
573 Queen Street West.
1352 Queen Street West.
202 Wellesley Street.
306 Queen Street East.
415 Spadina Avenue.
Esplanade Street, near Berkeley St.
Esplanade, foot of West Market St.
Bathurst Street, nearly opp. Front.
Pape Avenue, at G.T.R. Crossing.
1131 Yonge Street, at C.P.R. Crossing.
13 Telephones.

THE ELIAS ROGERS CO. Limited

COAL AND WOOD.

P. BURNS & CO.,
38 KING E.
First-class Chestnut, Egg and Stove arriving daily. Bright, clean and dry.
TELEPHONE 131.

CRATE, EGG, STOVE, NUT, PEA.
BRANCH YARD 429 QUEEN STREET W.

COAL and WOOD
At Lowest Cash Prices

Hardwood, long
Softwood, long..
Pine wood, long..
Slabs, long.....
Cutting and Splitting 50c extra.

WM. McGILL & CO.,
HEAD OFFICE AND YARD COR. BATHURST and FARLEY AVE.
Telephone 5393. 246

Ice Cream Freezers
Ice Picks
Shredders
Cork Pulls
RICE LEWIS & SON
LIMITED,
Corner King and Victoria Streets, TORONTO.

Carving Tools
Full Assortment Just Arrived
THE AIKENHEAD HARDWARE CO.
6 ADELAIDE-STREET EAST,
AGENTS. 246

RADAM'S MICROBE KILLER
is the safest remedy, for all diseases. It destroys the Microbe in the system. Erysipelas, Eczema, Fevers, Indigestion, Diphtheria, Consumption, Liver and Kidney Trouble, etc. Agent for Toronto, 392 Adelaide-street east. The Radam Microbe Killer Co., London, Ont. 246

DON'T FORGET
That H. Carter of 348 Bathurst Street is open to give estimates on all classes of painting, papering and decorating, etc. ed

For Summer Stoves Use "Sarnia" Gasoline FUEL
Dealers sell it.
THE QUEEN CITY OIL CO.