THE MOTTO OF THE

F.C.B.C.

(Y. M. C. A., - - London, Ont.)

Is "Whatever is worth doing is worth doing well. We don't attempt to teach everything, but specialize upon "Gregg Shorthand and Touch Typewriting, Accounting (theoretical and practical), Business Penmanship, Accurate Figuring, Business Law and Forms, Correspondence and Spelling, and we teach them well.

College reopens Jan. 5, 1905.

J. W. WESTERVELT, Principal.

$22 Scotch Tweed Suitings

CHOICEST GOODS.

O. LABELLE

Oddfellows' Block Corner.

CHRISTMAS PRESENTS

None Better.

A pair of Skates from	50c to $5
Pocket Knives (ladies' or gentlemen's), from	10c to $2 50
Air Rifles from	75c to $1 50
22-Caliber Rifles from	$2 50 to $17
Single-barrel Breech-loading Shotguns	$6 to $15
Double-barrel Breech-loading Shotguns	$9 up
Snow Shoes	$3 and $4
Boxing Gloves	$1 25 to $6
Striking Bags	$1 50 to $5
Fencing Foils	$1 50 to $5
Dumb Bells	35c to $1 50
Indian Clubs	35c to 75c
Steel Fishing Rods	$5 50
Split Bamboo Fishing Rods	$1 25 to $13
Fishing Reels	15c to $7
Fishing Baskets	$1 to $2 50
Hunting Coats	$2 to $8
Hockey Sticks	15c to 60c
Hockey Shin Pads	25c to $1 50

Baseballs, Mitts, Gloves, etc.
Tennis Rackets, Razors, Scissors, etc.

BROCK'S GUN STORE

192 Dundas Street, London, Ont.

W. J. SMITH & SONS,
Undertakers and Embalmers
113 Dundas St. Phone 586. Open day and night. Residence on premises.

R. K. COWAN,
BARRISTER, SOLICITOR, ETC.
County Bldgs., next Court House, London

D. A. STEWART,
Successor to JOHN T. STEPHENSON,
FUNERAL DIRECTOR AND EMBALMER.
Charges moderate. Open day and night. Residence on premises.
104 DUNDAS ST. 'PHONE 459.
George E. Logan, Assistant Manager.
Fifteen Years' Experience.

THERE is nothing more appreciated as a Christmas gift than one of our Beautiful Pictures or piece of Statuary

H. & C. COLERICK

212 Dundas Street.

Five Situations

The following graduates of The Western Ontario Shorthand Academy, London, have been placed in situations: Miss Clugston, with city engineer; Miss Jenkins, with Newsome & Gilbert; Miss Unwin, with Fraser & Moore; Miss Tuke, with McEvoy & Perrin, and Miss Cunningham, with Elliot & McDonald.

Shorthand

is the best subject for young men or women who desire to enter business or professional life. We place every graduate in a situation. We give our pupils individual instruction and teach touch typewriting and a reporting system of shorthand. A number of our graduates are court reporters and receive large salaries.

WM. C. COO, C. S. R.
Principal.

THE RIGHT GIFTS FOR CHRISTMAS—

IDEAL FOUNTAIN PENS. . .

FANCY BOXES PAPER AND ENVELOPES

HAND-PAINTED PICTURES AND CALENDARS.

English Graphic, News, Black and White, Pears, Toronto Globe and Christmas Elks' Magazine.

JOHN MILLS,
BOOK STORE.
'PHONE 1,065.

DR. R. JARVIS,
DENTIST, DUFFIELD BLOCK.

600 Pupils

and over attended the Conservatory last year. Reports sent to parents if desired. You need not know a note of music to study with any teacher. Diplomas and Certificates granted.
W. C. BARRON, Principal.
zwt

REMOVAL NOTICE.

THOMAS WILSON,
Merchant Tailor,
Removed to 212 Dundas Street
North Side, Opposite Old Premises.

London College of Commerce
MASONIC TEMPLE BUILDING.
Full Commercial, Shorthand and Typewriting Courses.
Day and Evening Classes.
Now is a good time to enter.
For particulars call or address
W. N. YEREX, C. B., Principal.
ywt

CALENDAR MOUNTS
FIVE CENTS.
W. A. McKenzie, Photo Supplies,
Opposite City Hall, Upstairs.

Wesley Harrison
UNDERTAKER AND EMBALMER.
'Phone 1,150. 671 Dundas St. East.

Scranton Coal.
Scranton is the best, but fresh mined is better. Just received, a large consignment in box cars of nut, stove and egg. Free from ice and snow. Prompt delivery.
W. H. WINNETT,
Horton and William Streets. 'Phone 431.
ty

Burglar Alarms, Door Bells, Door Openers, Gas Lighters and Furnace Regulators Installed.
W. H. SOMERS, ELECTRICIAN,
248 DUNDAS STREET.

Odd Things Not Found Elsewhere.

A Merry Christmas and a Happy New Year.

THOS. GILLEAN,
402 Richmond street.

When the "HIGH-LIVING" days are over order Johnston Bros.' XXX Bread. You'll appreciate it's wholesome flavor.
For sale in all western towns.
JOHNSTON BROS.
'Phone 818.

LONDON AND DISTRICT

—Mr. and Mrs. F. Pendlebury, of Brantford, are visiting in this city.

—Mr. Colenso T. Salter, of this city, is ill in Victoria Hospital with typhoid fever.

—Mr. Bruce Holt, of St. Louis, Mo., is visiting his father, Mr. John Holt, of this city.

—Mrs. W. R. Waugh and son have returned from visiting friends at Woodstock.

—Misses Amy and Flossie Keys, Detroit, are visiting their sister, Mrs. E. McCormick, of Grey street.

—Mr. and Mrs. Terry M. King, of St. Albans, Vt., are in the city spending the holidays with Mr. King's parents.

—Mrs. Frank Jewell and Mrs. Harry Jewell, of Toronto, with their children, are visiting with relatives in this city.

—Miss L. Rogers, of Kansas City, was in the city Thursday, en route to Listowel to spend the holidays with her parents.

—Mr. A. Isaacs leaves today to visit his son, Mr. A. E. Isaac at New Decatur, Alabama. He expects to be away about a month.

—Mr. J. J. Tearney, of the Molsons Bank, will be the guest of Mrs. T. H. Webster, Waverly street, Ottawa, during the holidays.

—The city ticket office of the Grand Trunk Railway, corner Dundas and Richmond streets, will be a busy place tonight, as it will be open for the sale of holiday tickets.

—Miss J. Carter, of 344 Grosvenor street, and her nephew, Mr. Arthur E. Wood, of the Western Medical College, will visit with Mr. and Mrs. Elgin Wood at Sarnia for Christmas.

—Detective Nickle last night found a lady's chatelaine bag, containing money and street car tickets, on Dundas street, near the corner of Richmond street, and is now looking for an owner for it. Yesterday afternoon Dr. Westland, of Queen's avenue, found a lady's purse containing money, and is also looking for the owner.

—The Christmas entertainment and treat at Quebec street school took place yesterday morning. A pleasing feature of the morning was the singing of Miss Pauline Mowat, who rendered three solos. An excellent programme of songs, recitations and choruses was rendered by the following pupils: John Ballantine, Lawrence Matthews, Wilbert Wilkey, Ira Arnott, Leah McGuffin, Clarence Ball, Beatrice Hancock, Lorne Wilkey and Vera Arnott.

—The remains of the late Bertram C. Freeland were laid at rest in the Pond Mills Cemetery on Thursday afternoon. The funeral took place from the residence of his mother, concession 2, London Township, and many friends of the deceased were in attendance. The services were conducted by Rev. D. S. Hamilton, and the following acted as pallbearers: Messrs. Thomas Walker, John Wilkins, William Marr, George Lind, James House and Bert Head.

—Council No. 19, of the Canadian Order of Chosen Friends, has elected the following officers for the year: P. C., R. Jupp; C. C., G. Figgett; V. C., W. Wellman; recorder, A. M. Legg; treasurer, R. Hessel; assistant recorder, O. Brady; Marshal, Friend Templer; warden, L. Hessel; prelate, W. West; guard, H. Gardner; sentry, A. G. Sutherland; pianist, Wm. Row; trustees, E. Pritchard, E. McKay and H. Burden; medical examiner, Dr. Piper; representative to grand council meeting, first, R. Jupp; second, E. McKay; third, R. Hessel.

INVESTIGATION

has never failed to convince the wise buyer of the absolute durability and superb musical qualities of the

Gerhard Heintzman Piano.

It is a piano of such excellence as to please musicians, teachers and people of refined musical tates, and is used and indorsed by colleges, conservatories, convents, schools, churches and in thousands of homes.

We Sell at Closest Prices and Easy Terms.

W. McPhillips
189 Dundas St., London.

Our Special Dressing Loaf.

Ask drivers for a Bakers' Square Loaf—makes fine dressing.

Parnell's Celebrated Breads
PHONE 929.

Hamilton's
Ale and Porter

are not excelled. They have been made for years, and have become superior to all others. Try from your dealer.

Kent Brewery, LONDON, ONT.

IF you bought your gifts from our stock, you gave the best.

To All a Merry Christmas

WARD, THE JEWELER, 374 Richmond St.

The Canadian Savings and Loan Company
420-422 Richmond Street.

There is nothing a woman would appreciate more as a Christmas gift than a savings account.

Start an account here for your wife or daughter, and give her the bank book at Christmas.

One Dollar opens an account.

M. H. ROWLAND, Manager.

—At New St. James' Church, the services tomorrow will be in keeping with the day. The choir, under Mr. E. W. Goethe Quantz, will give the anthems, "The Angel Gabriel" (Smart), "There Were Shepherds" (Foster), and the Messiah chorus, "And the Glory of the Lord." In the evening Miss Edith McLeod will sing "The Birthday of a King" (Neidlinger). Mr. Quantz's organ numbers will include "Variations on an Ancient Christmas Theme" (Dethier), "Christmas Pastorale" (Dinelli), and an improvization on the tune, "Adeste Fideles."

—Hackett L. O. B. L., No. 805, has elected the following officers for the ensuing term: W. M., Bro. R. H. Johnston; Dep. M., Bro. H. Kelley; chaplain, Bro. F. Brodison; recording secretary, Bro. J. E. Showler; financial secretary, Bro. S. H. Wood; treasurer, Bro. Jos. Murray; director of ceremonies, Bro. James Tuffield; lecturer, Bro. James Lawrence; deputy lecturer, Bro. R. J. Hunter; first committee, Bro. Thos. Dempsey; second committee, Bro. B. J. Tydd; third committee, Bro. Wm. Fox; fourth committee, Bro. George Robinson; fifth committee, Bro. Alf Butler; doctor, Bro. A. R. Pringle; trustees, Bro. S. H. Wood and Bro. A. R. Pingle; auditors, Bro. T. J. Taylor and Bro. James Gilless.

ARRANGING CHRISTMAS TREE.

Friends of the Home for Incurables are arranging a Christmas tree for the patients, to be held on the evening of Tuesday next. Donations to this object will be gratefully received at the home —708 Dundas stret.

LAST SERMONS AS RECTOR.

Bishop-elect Williams will tomorrow preach his last sermons as rector of St. James' Church, Stratford. They will not take the form of farewell sermons, as his lordship will probably preach several times in the church in January. The see house in London will not be ready for the reception of the bishop's family until probably Feb. 1.

A QUIET WEDDING.

At the Wellington Street Methodist parsonage on Wednesday evening, the marriage took place of Mr. Edward Vincent, of this city, and Miss Lillian Roedele, of Stratford, Rev. Mr. Livingstone conducted the ceremony, which was of a very quiet nature. Mr. and Mrs. Vincent will reside on South street.

IMPERSONATOR COMING.

One of the most enjoyable events of the season in the entertainment line will take place in St. Mary's Hall on the evening of Friday, Dec. 30, when Professor James Francis O'Donnell, the well-known impersonator, will appear. Mr. O'Donnell is an entertainer of a high class and is well worth seeing.

THANKS FROM THE HOME.

The receipt of the following donations to the Convalescent Home is gratefully acknowledged by Mrs. Boomer: A friend, $5; Mrs. and Miss McKenzie, $1; Mr. and Mrs. R. G. Fisher, $2; no name, $1; Mrs. Macbeth, $1; Mrs. Niven, $1; Miss Mcnamara, $1; Mr. Richard Atching, 50c; Mr. H. J. Boyd, $2; "Mollie," of Farmers' Advocate, $1; Mrs. Graydon, $2; Mr. and Mrs. Adam Beck, $5.

A $200 FIRE.

Fire in the boiler shop of R. Winnett & Son, on the corner of the Hamilton road and Inkerman street, did about $200 damage last night. The alarm was sent in shortly after 7 o'clock, and the brigades responded promptly, but owing to some mistake they did not go direct to the boiler shop. Upon their arrival, however, they did good work, and soon had the flames under control.

PRESENTED WITH UMBRELLA.

At the closing of the Grand avenue school, which took place on Thursday afternoon, Mr. Walter Taylor, the retiring principal, was presented by his class with an umbrella, accompanied by many kind words. Mr. Dudley occupied the chair, and Rev. R. Howard addressed those present in a very pleasing way.

LOYALTY CIRCLE OFFICERS.

Loyalty Circle, No. 99, Companions of the Forest, A. O. F., held its regular meeting recently and elected the following officers: Chief companion, Miss Newton; past chief companion, Mrs. Stone; substitute chief companion, Mr. Walters; right guide, Mrs. Cripps; left guide, Mrs. Berry; inner guard, Mrs. Leah; outer guard, Mrs. Berry; financial secretary, Mrs. Thorpe; treasurer, Mrs. Nutkins; physician, Dr. English; trustees, Mrs. Stone, Mr. Berry, Mr. Walters.

RECEIVED DISPENSATION.

Loyal London Lodge, Manchester Unity, I. O. O. F., held its half-yearly meeting for the election of officers on Thursday night, when the following were chosen: N. G., Bro. Robert Lawson; V. G., Bro. A. J. Watts; recording secretary, Bro. James A. Hair; auditors, Bros. W. N. Dixon, G. M., and Jas. A. Hair. The dispensation of this lodge has just been received from England, where the order has been established over a hundred years, and is now one of the largest and richest in the world.

SUNDAY SCHOOL ENTERTAINMENT.

The scholars of St. Matthew's Church Sunday School held their annual entertainment on Thursday evening. Rev. G. M. Cox, the rector, presided, and a very pleasing programme was carried out by the pupils. Among the numbers given were recitations by Willie Harding and Jack Ballantyne, dialogues by several of the scholars, limelight views of the life of Christ and selections by the gramophone.

DEATH FROM PNEUMONIA.

The death occurred last night of Mr. Alexander Sutherland, of Thames street, the recently appointed janitor of the King street school. Mr. Sutherland was taken ill last Friday with an attack of pneumonia, but was able to be out on the two following days. It was seen on Monday, however, that serious symptoms were appearing and Dr. Piper on being summoned, found that the case was hopeless. The late Mr. Sutherland is survived by a widow and a grown-up family, of whom two of the sons are in the States.

SPECIAL MUSIC.

The following musical programme will be rendered in St. Andrew's Church tomorrow by the choir, assisted by Mr. Charles Wheeler, the organist: Morning—Organ prelude, "Pastorale," by Guilmant, anthem and solo, "There Was Silence in Bethlehem Field that Night" (Stainer); solo, by Miss Mowat; solo, "Hail, Thou Long Expected Jesus" (Blumenshein), Miss Mortimore; trio, "Hark! What Means This Holy Voice?" (Wheeler), the Misses Wilson and Mrs. Wheeler; organ postlude, "Life Up Your Heads" (Handel). Evening—Organ prelude, "Christmas Offertory" (Barrett); solo, "This Day is Born a Savior" (Stewart), Mr. Moule; anthem and solo, "The Earth Lay Wrapt In Peaceful Slumber" (Gaynor); solo, by Miss Mowat; solo, "The First Christmas Morning" (Newton), Miss Mowat; organ postlude, "Hosanna" (Wachs).

PASSED MODEL SCHOOL EXAMS.

The Successful Candidates Who Wrote at London and Strathroy.

At a meeting of the county board of examiners, for Middlesex, held at the county buildings, yesterday, the following students, who attended the Strathroy Model School, were awarded third-class professional certificates. The names appear in alphabetical order, and not in order of merit. The certificates will be sent to the successful candidates:

Frances C. Brock, Jean C. Cowie, Neville R. Lindsay, Viza S. McLauchlan, Jessie A. McLean, Maud McKellar, Charles R. Merrill, Hattie Rogers, Lucy Saunders, Ethyle M. Squire, John D. Wilson and Roland E. Wilton.

The following are the names of the successful students from the London Model School: Effie Adam, Ethel Ball, Lillian Braithwaite, Rachael Brown, Laura Butchart, Nellie Cleugh, Ella Corcoran, Alice H. Creighton, Gertrude K. Elliott, Mary Flood, Pearl Hobbs, Jennie Johnston, Gwendolyn Langford, Mabel McLean, Nellie McLean, Sarah McRae, Anna O'Meara, Bessie O'Neil, Laura Pelling, Edith Pratt, Ethel M. Thompson, R. Jennie Thompson, Ethel Wilson, Edward McKone, John M. Rosser, Frank S. Telfer, Clara Loveless, granted a certificate for one year, to be extended two years on completing her examination.

HONORED MR. DAMBRA

Knights Templar Make Presentation of a Beautiful Gold Jewel.

Sir Knight Joseph Dambra, past grand marshal of the Great Priory of the Canadian Knights Templar, and a past preceptor and past prelate of Richard Coeur de Leon Preceptory, was tendered a farewell dinner and presented with a jewel by the members of the preceptory in the Masonic Temple last evening. Every knight who could possibly come was on hand and the proceedings were of a very hearty nature. Many short addresses were made, in which Mr. Dambra's work, while in the preceptory was praised, and he was given the gold jewel of a past preceptor of the Order of the Temple and of Malta. The gift was handsome in the extreme, the jewel being beautifully enameled and engraved with the usual inscription on the reverse side. Sir Knight Dambra, in replying, thanked the members for the kindness they had shown him, and declared that he would ever remember with pleasure his association with the knights of this city.

Mr. Dambra is leaving London to accept a position with a clothing firm on Montreal.

A Habit To Be Encouraged.

The mother who has acquired the habit of keeping on hand a bottle of Chamberlain's Cough Remedy, saves herself a great amount of uneasiness and anxiety. Coughs, colds and croup, to which children are susceptible are quickly cured by its use. It counteracts any tendency of a cold to result in pneumonia, and if given as soon as the first symptoms of croup appear, it will prevent the attack. This remedy contains nothing injurious and mothers give it to little ones with a feeling of perfect security. Sold by all druggists.

CANDIDATES FOR HONORS ON JAN. 2

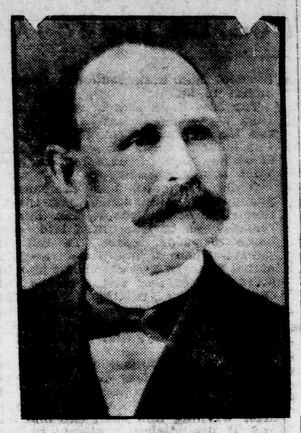

Photo by Cooper & Sanders.

Mr. Wm. Jeffery

Mr. William Jeffery, the well-known builder, of Simcoe street, is a candidate for school trustee. Born and raised in London, he is known to almost every citizen—and is well and favorably known to them all. His reputation is that of a brainy business man, and he stands very high in the estimation of the workingmen of London. For years he has been a prominent worker in Wellington Street Methodist Church, and there are in this city hundreds of young men who are ready to bear witness to his unfailing courtesy and kindness to them in school and church work, as well as in later years in business matters. He deserves the confidence of the people, and no doubt will be rewarded with it.

CANDIDATES FOR HONORS ON JAN. 2

Photo by Frank Cooper.

Mr. Thos. Gillean

Mr. Thomas Gillean, who is in the field for alderman, is by no means a new seeker after public honors. For several years he was on the school board and in the capacity of trustee rendered excellent service to the educational interests of the city. Mr. Gillean has been one of the city's leading jewelers for many years, and as a member of the council he will help to conduct the city's affairs with the same care as he exercises in the management of his private business.

—Dr. Leo Banghart, of Bruce, Wisconsin, is spending the Christmas vacation with his parents, 98 Horton street. Dr. Banghart has an extensive dental practice at Bruce.

Mayor Beck Is Again the Conservative Candidate

Nominated at a Convention Held in the Conservative Club Rooms Last Night.

At a meeting of local Conservatives held in the Conservative Club last night, Mayor Beck was again nominated as the party's standard-bearer for the Provincial House.

Mr. William Gray, president of the club, occupied the chair, and with him on the platform were Major Beattie, ex-M. P., Dr. J. D. Wilson, Dr. Roome, ex-M. P., Dr. English, Ald. Greer, Ald. Judd, Messrs. J. R. Minhinnick, Edmund Meredith, K.C., and John Christie.

The mayor was the only person placed in nomination. He was proposed by Major Beattie, seconded by Dr. Wilson.

Mr. Gray then introduced Mr. Beck, speaking in the highest terms of his services to the party.

The mayor, after thanking the meeting for the honor conferred upon him (which he accepted), said that when he first sought parliamentary honors in this city, he was defeated by unfair means, but the next time he won, and his friends had fought honestly.

"Today you are a strong party," said Mr. Beck. "There is no mushroom strength in the party; no honeycombing. You are upon a strong and solid foundation in municipal matters, and I am happy to say that we may all be proud of the men who sit at our governing boards."

Continuing he said Premier Ross has now come off his high horse and is ready to ask forgiveness of the electors for the charges of corruption preferred against him by the Conservatives. The Premier was now crying "Save me from my friends." What did it mean? That he realized he had lost the confidence of the people. He realized that he had lost the confidence of the temperance people who had been his friends from the time he had taken up the reins of government. The mayor admitted that he had made mistakes, but he begged the forgiveness of those whom he had wronged. What I have done at the city hall, he said, I have done with a view to the good of those concerned. I have tried to make those concerned more efficient and more valuable, and so worthy of more pay and greater advancement.

The mayor also awarded himself great credit for the reduction of the number of school trustees. Referring to the new assessment act passed by the Ontario Government, he said he believed that the fact that there had been practically no appeals this year showed the wisdom of that act, and the honest work of the commissioner. His own realty assessment had been increased 40 per cent, but he had not objected. He was prepared to stand upon his record in regard to this act alone. They were not taking the money out of the pockets of the poor man under it, but out of those who were able to pay. "Ability to pay" should be the basis of taxation, he believed. This was the stand he took. Referring to Niagara power, the mayor said the Ontario Government was to blame for granting franchises to private corporations. There were four companies at Niagara Falls, but did any one think for a moment that these capitalists would ever be found fighting one another?

Mr. Beck declared that a recent editorial in The Advertiser was all wrong. The article expressed doubts as to the advisability of electing Ald. Judd to the mayoralty because he is connected with the London Electric Company, and would consequently be opposed to bringing in Niagara power. Mr. Beck said that it did not follow that if Mr. Judd was elected mayor he would be a member of the Niagara power commission.

Ald. Judd next spoke, and he declared that after the 25th of January, Mr. Beck will be a cabinet minister.

Mr. Edmund Meredith, K.C., made a characteristic address. He spoke of "the hypocrisy of the Liberal organ," and "its bitter campaign, that prevented it from so much as mentioning the names of candidates for municipal office in the field who were not died-in-the-wool Liberals." This had always been the narrow tactics of The Advertiser, he said, and today it was "booming numerous mushroom candidates," who it would be found, had not the confidence of the people to a degree sufficient to accomplish their election. Mr. Meredith also dealt with what he termed "the disgraceful record of the Ross Government—a record that Mr. Ross now begged might be covered with seven seals.

Cheers for the King, the candidate, the president and Ald. Judd brought the meeting to a close.

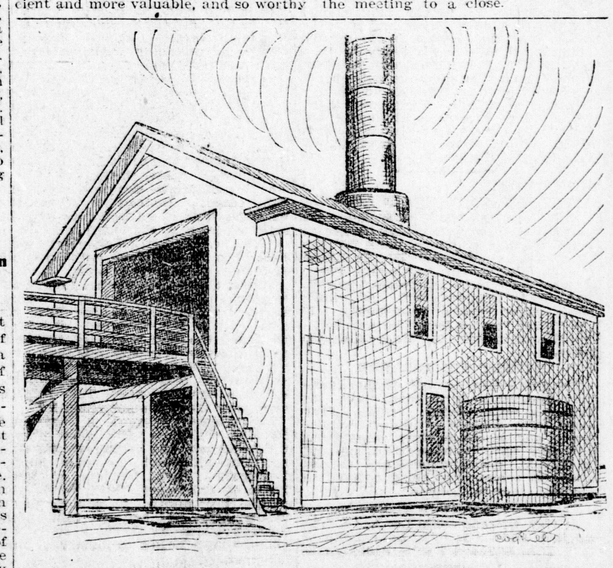

Crematory for the Proposed Garbage System for London, the Eylaw for which is to be submitted to the ratepayers on January 2.

Letters to the Editor.

THE GARBAGE BYLAW.

To the Editor of The Advertiser:

Being a constant reader of your valuable daily, I see that the city of London asks the people to vote on a bylaw to expend $15,000 for crematory plant for the purpose of keeping the city in a sanitary condition, by removing and burning garbage, etc. Now the bylaw sets forth that cost of the loan will be between $1,100 and $1,200 per year for 20 years and that is to be paid out of the general fund. That means that the "Big Bugs" (and I am one of them) will have their garbage, etc., removed and burned and the people outside of the charmed circle will help to pay for it, and get nothing whatever, except the glory of paying taxes. Of course, the maintenance of the plant (that is the cost of running it) is not mentioned in the bylaw. I think it ill becomes the council or board of works to ask the people to expend any such sum for any such purpose, for the city of London itself has maintained a public nuisance for years that, if maintained by a citizen, would have been prosecuted long ago, to wit, the block on Dundas street between Wellington and Waterloo streets, one of our main thoroughfares. And in addition the streets all over the city (except the paved ones). It is well known that the city has let contracts to have the streets cleaned in the spring of the year, and the so-called cleaning has been nothing but a farce. As soon as the warm weather comes the amount of filth that has not been removed is soon ground into dust, and blows in clouds into the houses, both public and private. I do hope that the ratepayers will bury this bylaw too deep, as it is a most unfair piece of business to ask people outside a small district to pay for cleaning other people's yards, etc. I hope the city will see in the future that the streets are propertly cleaned and not throw away about $6,000 of the people's money, for which they get such little value. More anon. Yours truly,

GEO. F. HISCOX.

The Crackers That Took Canada By Storm.

A year ago, MOONEY'S PERFECTION CREAM SODAS were a theory. To-day they are the most delightful cracker facts in Canada. Last July, the first Mooney's Sodas went out to tempt the appetite of the Canadian people. Now, many tons a day are baked to satisfy the demand.

There's no resisting the fresh, crisp, creamy deliciousness of these perfect soda crackers.

Mooney's Perfection Cream Sodas

At your Grocer's

CANDIDATES FOR HONORS ON JAN. 2

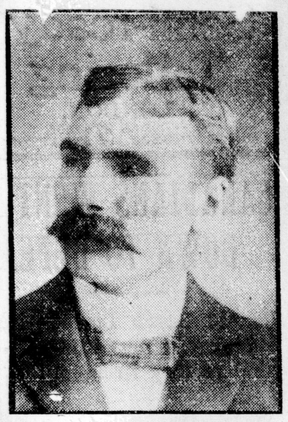

Photo by Frank Cooper.

Mr. John Barned

Mr. John Barned, of South London, is one of the candidates for the board of aldermen. Mr. Barned has already seen service in the council, and now that he has consented to again allow his name to go on the ballot paper, his many friends in all parts of the city will do their utmost to secure his election.

FAREWELL TO TEACHER

Presentation to Mr. McDonald by Pupils and Friends at Dorchester.

On Wednesday evening, a surprise party was held at the home of Mrs. B. Patterson, Dorchester Station. The pupils, with their parents and friends, to the number of fifty, assembled to say good-bye to Mr. McDonald, who for the past two years has been principal of Dorchester public school. Mr. Hunter officiated as chairman, and a programme consisting of speeches, recitations and songs was given. On behalf of the pupils and friends, Mr. McDonald was presented with a valuable gold chain and lacket. The address was read by Master Charlie Wilson, and the presentation was made on behalf of the pupils by Miss May Hunter. Mr. McDonald was taken by surprise, and in reply, heartily thanked the pupils and his many friends for this further proof of their kindness. In the course of his remarks he feelingly referred to his pleasant associations in their midst.

CHURCH WAS CROWDED

Annual Entertainment at St. George's, London Junction.

St. George's Church Sunday school, London Junction, held their Christmas entertainment last evening. Despite sloppy streets and roads every available seat was occupied by the scholars, their parents and friends. The school, numbering 120 pupils, so far from the usual dependence of Sunday schools on the congregation, helps to swell the general revenue, after contributing generously to the schemes. Needless to say, the entertainment was a success in every particular, thanks mainly to the teachers' committee, Misses Angus, Little, Murdoch, Taylor and Isaac. Rev. Hector Mackay presided. Though the school stands first for high average attendance, he urged that for the coming year there is room for something better yet. At the close of the programme boxes of candy and fruit were distributed to all present.

Candy! Candy! Candy! Buy from the Olympia, 186 Dundas street, and get the choicest made. Every kind of Christmas Candy in stock at lowest prices. 90k

Get the Doctor Quick!

When accidents happen in the home quickly get the bottle of Pond's Extract—*the old family doctor*. Always ready—always sure, at any time, day or night. A bottle on the medicine shelf is like having a doctor in the house. When pain racks the body it relieves and cures. Imitations are weak, watery, worthless; Pond's Extract is pure, powerful, priceless.

Sold only in sealed bottles under buff wrapper.

ACCEPT NO SUBSTITUTE.