"SEA-DOG" MATCHES!

Just Arrived:

75 cases "SEA-DOG" MATCHES.

GEO. NEAL

5c. The Crescent Picture Palace. 5c.

EVERY AFTERNOON AT 2.15—EVERY NIGHT AT 7.15.

Presenting DARWIN KARR in

"The Losing Game."

An Essanay society feature in 3 reels.

"ALL FOR THE LOVE OF A GIRL"—A Vitagraph comedy-drama, featuring Mr. and Mrs. Sidney Drew.

"CARTOONS IN A SANITARIUM"—One of the Edison grouch chasers by the international cartoonist, Raoul Barre.

PROFESSOR McCARTHY PLAYING THE PIANO, A NEW AND CLASSY MUSICAL PROGRAMME—DRUMS AND EFFECTS—A COMFORTABLE AND WELL VENTILATED THEATRE.

Furness Line Sailings!

	St. John's. to Halifax.	Halifax to St. John's.	St. John's to Liverpool.
S. S. DURANGO	.....	June 21st	June 24th
S. S. TABASCO	June 22nd	July 4th	July 7th

For freight and other particulars apply to

FURNESS WITHY & CO, LTD., Water St, East

june8,s,th,tf

JUST ARRIVED!

ATLAS

Portland Cement!

Lowest Prices

A. H. MURRAY, Beck's Cove.

may19,tf

GOOD THINGS

That will tempt the appetite and satisfy it as well.

CEREALS. Grape Nuts. Force. Puffed Rice. Cream of Wheat. Corn Flakes. Quaker Oats. Scotch Oatmeal.	English Cheese. English Thick Cream. Ox Tongue—in glass Potted Meats—in glass. FRUIT PULPS.	Hartley's Jams. Pure Gold Jellies. Bird's Custard Powder. Knox's Gelatine. Peanut Butter.
HARTLEY'S MARMALADE. LYLE'S GOLDEN SYRUP. MAPLE SYRUP.	BLUENOSE BUTTER. SEAL BRAND COFFEE. OUR CELEBRATED TEAS—Royal, Crown, Our Best.	
BACON—Fidelity. Elm City. Star.	BY STEPHANO: Peaches. Ripe Tomatoes. Celery. Cherries.	Ripe Bananas. Cal. Oranges. Pineapples. Table Plums.

Fresh Eggs. | N. Y. Chicken.

Bowring Bros., Ltd.,

'Phone 332. Grocery. 'Phone 332.

The "Evening Telegram" is read by over 40,000 People daily.

Having enjoyed the confidence of our Outport and City patients for many years, we beg to remind them that we are "doing business as usual" at the same old office, 203 Water Street.

Remember, Lehr's Teeth stand for durability and workmanship, combined with good fit.

Full Upper or Lower Sets $12.00
Good Clean Extraction Without Pain . . . . . 25c.

A. B. LEHR,

(The Senior Dentist)

s,tu,th,tf 203 WATER ST

J. J. St. JOHN.

30 brls. SPARE RIBS at $19.00 brl., or 10c per lb.

50 qts. PRIME SHORE CODFISH at $5.50 qtl., or 6c. per lb.

150 bags BRAN at $1.80 bag.

10 kegs IRISH BUTTER, the very best procurable, at 50c. lb.

50 boxes KIRKMAN'S BORAX SOAP, 100 bars, at $6.50 box. or 8c. bar.

Try Kirkman's SCOURING POWDER, large tins, 8c.

J. J. ST. JOHN,

Duckworth St. and LeMarchant Road.

JUST AS YOU WANT

it, we cut the choice meats we offer you. Come in and tell us what you want and how you want it and see how satisfactory

OUR MEATS,

our service and our prices prove. You will like sanitary cleanliness of our market, our honest weight and fair dealing also.

M. CONNOLLY.

mar14tu,th,s,tf

The Latest Quarterly Division of

Spare Moments,

Containing Fine Serials, Short Complete Stories, Chatty Moments, Moments from the Past, Poems for Recitation, Prize Stories, Prize Jokes, Portraits of Celebrities, etc., etc. Price 35c.; outport, 4c. extra.

LOT O' FUN and COMIC LIFE—Latest Quarterly Division. Price 35c.; post paid, 38c.

THE LATEST BOOKS.

The Honey Pot—Countess Barcynska, 90c.
Unrest—Warwick Deeping, 90c.
The Daughter Pays—Mrs. Baillie Reynolds, 90c.
The Bars of Iron—Ethel M. Dell, 65c.
Within the Tides—Joseph Conrad, 1.75
My Lady of the Moor—John Oxenham, 90c.
The Iron Stair—Rita, 90c.
Dearer Than Life—Jos. Hocking, 70c.
Faith Tresilion—Eden Phillpotts, 65c.
These Twain—Arnold Bennett, 65c.
Who Goes There?—Robt. W. Chambers, 65c.
Some There Are—Gertrude Page, 65c.
A Slack Wire—Marion Hill, 65c.
Penton's Captain—M. E. Francis, 65c.
Capt. Kettle on the Warpath—C. J. C. Hyne, 65c.
When Pan Pipes—Mary T. Thomson, 90c.
Confessions of a Convert—R. H. Benson, $1.35.
The Ivory Child—H. Rider Haggard, 65c.

The Latest English and American Magazines.

GARRETT BYRNE,

Bookseller & Stationer.

ARMADA TEA.

New Stock.

Best Yet Offered

1 lb. Tins.

Ask Your Grocer

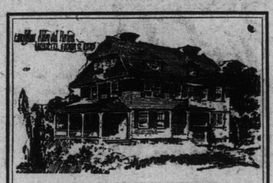

Stained with Cabot's Shingle Stains

Twenty-five Years of Proof

"I built a house 25 years ago and the same shingles on to-day. Rebuilt another five years ago, and in each case Cabot's Creosote Stain in good shape. Candidly, I'm afraid to build without using it."

EDWIN F. GARMAN, Bellefonte, Pa.

Cabot's Creosote Stains

saved him the expense of re-shingling and re-staining. They preserve the wood and lastingly beautify it. You protect yourself from tawdry, fading colors and rotting shingles by being sure that Cabot's are used.

W. & G. Rendell,

Agents for Newfoundland.

JUST RECEIVED

Large Shipment:

No. 6 "COLUMBIA" IGNITORS,

50--No. 256 MULTIPLE BATTERIES,

50--No. 356 MULTIPLE BATTERIES.

Buy from us now and get them fresh.

Franklin's Agencies, Limited,

Showroom, Commercial Chambers.

april,tf Open until 10 p.m. every night.

"KEEP THE HOME FIRES BURNING."

I can sell you good Coal at $10.00 per ton ex store.

Honestly the Coal is good; if you wish, you may see it in bulk before you place your order.

Of course it isn't ALL lumps, BUT there's mighty little slack in it. Try a half ton. 'Phone 434.

COLIN CAMPBELL.

f,m,w,tf

REID-NEWFOUNDLAND COMPANY.

LABRADOR SERVICE

S.S. "Meigle"

Will sail from Dry Dock wharf at noon on SATURDAY, July the 8th, for Labrador ports of call.

Reid-Newfoundland Co.

IF YOU WANT COMFORT BUY

United Slid-Socket Limbs,

Patented April 6, 1915.

Acknowledged by old and new wearers the most highly IMPROVED and SCIENTIFICALLY constructed Artificial Limbs made in the world.

Liberal guarantee—Reasonable prices—Efficient service.

For Demonstration or Circulars write or call on our Representative, MR. ELI LILLY, No. 6 Allan's Square, St. John's, Nfld.

The United Limb and Brace Co., Inc.,

61 HANOVER ST., BOSTON, MASS.

june8,3m,th

NEW SHOES!

Our Men's Shoes are something worth seeing. New styles arriving each day. For the best Men's Footwear at $3.50, $4.00, $4.50 and $5.00, call at Smallwood's; all leathers, all styles.

SPECIAL.—Men's White Canvas Shoes, all rubber soles. Price $2.20 per pair.

Men's Tan Lace and Button Boots, worth $6.50. Now $5.00 per pair.

500 pairs Men's Laced Boots at $2.95 per pair.

N.B.—Big sale of Footwear on at Ladies' Department. In this department we are showing the biggest values ever offered in Newfoundland.

SPECIAL PRICES TO WHOLESALE BUYERS.

F. SMALLWOOD,

THE HOME OF GOOD SHOES.

NEW WALL PAPERS!

Just opened **7000** pieces carefully selected Papers, including

Oatmeal Papers and Varnished Tile Papers,

Suitable for Bathrooms, Kitchens, etc.

Bedroom Papers, from 10c. up.

ROBERT TEMPLETON.

333 Water Street.

Advertise in The Evening Telegram

WEATHER FORECAST

TORONTO, Noon. ... westerly winds, local ... but partly fair to-day ... Saturday.

Drink Welch's Grape ...

VOLUME XXX...

Auction Sales

THE PEOPLE'S AUCTIONEER

AUCTION ...

At the Stable of ...

MR. JOHN RI... off Carter's Hill ...

Saturday next, 8th ... at 11 a.m.

1 SUPERIOR GENERAL ... HORSE.

1 PHAETON AND HARNESS ...

P. C. O'DRISCOLL ...

jly6,2i

(On account of whom it may ...)

AUCTION ...

To-Morrow, Saturday ... inst., at 12 o'clock, at the Premises of ...

MESSRS. SHEA & ...

A quantity of ...

Wheat and Rye ...

Landed in a damaged condition on board the s.s. "Lyngfjord" ... ed and ordered to be sold ... Auction for the benefit of ... may concern.

P. C. O'DRISCOLL ...

jly7,1i

FOR SALE—FREEHOLD ...

First-Class Dwelling House ... ate in good locality, near ... Hall. Apply to

P. C. O'DRISCOLL ...

jly1,tf

Coal ...

Just arrived, 7th ...

Choice Cargo Sc... North Sydney ...

In Store:

Anthracite C... (all sizes.)

M. MOREY & ...

NOTICE

THE STEAMER ...

Port ...

will leave the wharf ...

Bowring Bros. on

Saturday, 8th at 10 a.m.

calling at the following ...

Cape Broyle, Ferryland, Trepassey, St. Mary's, Salmonier, Placentia, Marystown, Burin, Fortune, Lamaline, Fortune Bank, Belleoram, St. Jacques, Hr. West, Hr. Breton, Pass... tois, Pushthrough, Richard... Francois, Cape LaHune, ... geo, Rose Blanche, Channel ... Islands, Bonne Bay.

Freight received until ... Friday.

For freight or passage ... Coastal Office of

BOWRING BROTHERS

Coastal Mail Service

Telephone 30...