IF YOU WANT A Nobby Suit
A Stylish Overcoat
CALL AT THE OLD

Reliable ★ Wardrobe

Where you are sure to get the Latest.

Clerical Suits A Specialty

M. J. KEHOE

The Athens Reporter

AND

COUNTY OF LEEDS ADVERTISER.

MONEY TALKS

You are thinking about getting a Spring Suit.
Our stock has been replenished with Scotch Tweeds and Worsteds.
Get our prices and see goods before buying.
Suits from $10 up.
Our motto is to please.

DOUGALL, The Tailor

VOL. XI NO. 19. Athens, Leeds County, Ontario, Tuesday, June 11, 1895. {$1.00 a year in advance. $1.25 if not paid within 6 months. B. LOVERIN, Proprietor}

LABOR DAY

or night, if you will, repairing old furniture, but it is folly, when a good bedroom suite can be bought for

$10.67

That's my price. No creaky, wheezy, ill-fitting affair, something stylish, durable and worth having.

Now is your chance. For the balance of this month I will slaughter prices right and left. This is no humbug for I must make room for my spring stock. Call and be convinced.

A. H. Swarts - Undertaker & Embalmer
BROCKVILLE, Ont.

PROFESSIONAL CARDS.

Dr. C. M. B. CORNELL,
BUELL STREET, . . BROCKVILLE
PHYSICIAN, SURGEON & ACCOUCHEUR

Dr. Stanley S. Cornell
MAIN STREET . . ATHENS
SPECIALTY, DISEASES OF WOMEN
Office Days:—the afternoons of Tuesdays Thursdays and Saturdays.

J. F. Harte, M.D., C.M.
PHYSICIAN, SURGEON & ACCOUCHER
Graduate Royal College (Queen's University), Member of College of Physicians and Surgeons Ont. Office: Main st., opposite Gamble House, Athens.

Dr. R. J. Read
SURGEON DENTIST
MAIN ST. . . . ATHENS
The preservation of the natural teeth and dental diseases affecting the oral cavity a specialty.
Gas administered for extracting

Dr. F. H. Koyle
Diseases of the Eye, Ear, Nose and Throat At the office of Dr. Cornell, 33 Buell Street, BROCKVILLE.
From 9 a.m. to 12 m. Telephone 141
" 4 p. m. to 6 p.m.

William A. Lewis,
(SUCCESSOR TO M. A. EVERTTS)
BARRISTER, SOLICITOR, NOTARY Public, &c. Money to loan on easy terms. Office in Parish Block, Athens.

Brown & Fraser.
BARRISTERS, SOLICITORS, etc. Office that recently occupied by Fraser, Reynolds & Fraser, Comstock Block, Court House Ave., Brockville.
Money to loan on Real Estate Security.
M. M. BROWN, O. K. FRASER.

Wood, Webster, & Stewart
BARRISTERS, &c.
BROCKVILLE AND ATHENS
Money to loan on Easy terms.
JOHN F. WOOD, Q.C., GEO. R. WEBSTER, B. A. H. A. STEWART.

C. C. Fulford.
Solicitor, conveyancer, etc Prompt attention given to collection of accounts, etc. money to loan on Real Estate. Office: Fulford Block, Court House ave., Brockville.

MONEY TO LOAN.
THE undersigned has a large sum of money to loan on real estate security at lowest rates.
W. S. BUELL,
Barrister, etc.
Office—Dunham Block, Brockville, Ont.

The Gamble House,
ATHENS.
THIS FINE NEW BRICK HOTEL HAS been elegantly furnished throughout in the latest styles. Every attention given to he wants of guests Good yards and stables
FRED PIERCE, Prop.

SOCIETIES

Farmersville Lodge No. 177
A. O. U. W.
Meets 1st and 3rd Tuesdays of each month, in Lamb's Hall, Central Block, Main St., Athens.
VISITORS WELCOME

C. O. C. F.
Addison Council No. 156 Canadian Order of Chosen Friends meets the 2nd and 4th Mondays of each month in the Temple Hall, Addison, Ont. Motto: Friendship, Aid and Protection.
GEO. TAPLIN, C. C.
R. HERBERT FIELD, Recorder.

I. O. F.
Court Glen Buell, No. 878. Independent Order of Foresters, meet in Bingo Hall, Glen Buell, on 2nd and 4th Friday in each month, at 7.30. Visitors always welcome.
W. J. ANDERSON, C. R.
C. J. GILROY, R. S.

Addison Lodge A. O. U. W.
NO. 358
Regular communication on second and fourth Tuesday of each month, in Temperance Hall, Kingst., Addison. All qualified visiting brethren welcomed.
S. Y. BROWN, M. W.
CLARENCE HAWKS, Rec.

THE OLD ADAGE

THAT
It Takes Nine Tailors to Make a Man
may be true as far as the tailors are concerned, but
M'LAUGHLIN THE BARBER
can cut your hair and shave you, shampoo and curl your moustache so beautifully that you will hardly know yourself when he gets through his job.
ex door to Armstrong House

C. COOK & CO.

Furniture Dealers & Funeral Directors

SEE OUR $10.50 BED SUITE
SEE OUR $22 PLUSH PARLOR SUITE

Extension Tables, Easy Chairs and Carriages at 20 per cent below regular price.

FREIGHT PREPAID.

C. COOK & CO.
HALLIDAY BLOCK - BROCKVILLE
2 Doors East of R. H. Smart's

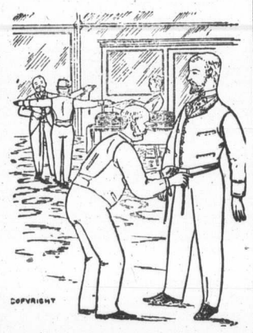

Two Order Clothing

From M. White & Co., because they know they are sure to get fit, style and durability. You follow their example and the result will be satisfaction. The primary object of the tailor is to give his customer the most fashionable and most becoming garment. This is our study. We have for the coming season a fine stock of imported woolens and have specially attractive patterns to show. A small amount of cash will appropriately apparel you. We have also just put into stock the latest styles and patterns in Ties, Collars, Cuffs, Gloves, etc. Give us a call and see what we can do for you.

M. WHITE & CO.
Merchant Tailors and Gents' Furnishers, opposite the market.
BROCKVILLE ONTARIO

THE BEST Shoe Store in Brockville is
D. W. DOWNEY'S

Big One Cash Prics Bargain Shoe House.

Notwithstanding the recent advance in all kinds of leather, we were not caught napping, as we had just got in a lot of new things, and therefore purpose holding the prices down for the next 30 days

Ladies' Tan Oxford Shoes— regular price, $1.00 for 75c
Ladies' Kid Oxford Shoes— regular price, $1.00 for 75c
Ladies' fine Kid Oxford Shoes— regular price, $1.75 for $1.25
Ladies' Kid Buttoned Boots, tipped— regular price, $1.25 for 90c
Ladies' fine Kid Buttoned Boots, tipped— regular price, $3.00 for $2.00
Men's Kip Harvest Boots— regular price, $1.75 for $1.25
Men's B-Calf whole fox Lace Boots— regular price, $1.75 for $1.25
Boys, Youths, Misses and Children's Shoes equally cheap.

If you want a trunk or valise, call on us.

D. W. DOWNEY
The Big One Cash Price Shoe House, Brockville.

WANTED

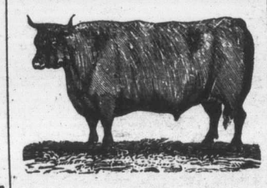

100,000 DEACON AND CALF SKINS
HIGHEST CASH PRICE AT THE BROCKVILLE TANNERY.

A. G. McCRADY SONS

BROCKVILLES'
BIG DRY GOODS HOUSE

LACE SALE . . .
COMMENCING
Monday Morning, June 3.
and continuing for one week only we will offer the choice from our enormous assortment of Laces at the following big reductions:

Black Silk Laces.

Black Point Venice Laces				
2½ ins. wide	$ .15	yd. reduced to	$	.10
4 "	.25	"	"	.17
5 "	.35	"	"	.25
2 "	.40	"	"	.30
6 "	.50	"	"	.39
4¼ "	.60	"	"	.45
4 "	.69	"	"	.59
4 "	.90	"	"	.69
9 "	1.15	"	"	.80

Cream Beige and Button Color Laces

4½ ins. wide	$ .12½	yd. reduced to	$	.10
3 "	.20	"	"	.15
7½ "	.25	"	"	.17
8 "	.35	"	"	.25
11 "	.40	"	"	.30
7 "	.50	"	"	.39
6 "	.60	"	"	.50

The above are merely a few prices taken from over 100 pieces that will be laid on Lace Counter to select from.

12 1-2c Yard

and our offer to close out the lot at our own prices was accepted.

400 Yards

Fancy Printed Crepons

Black Grounds and Linen Colored Grounds,

with small printed figures, just the the newest wash materials procurable. This is the make of goods which has taken the

Place of Wool Challies

Lold everywhere shown at not less than

20c per Yard

You will find the above line now laid out on our Dress Goods Counter at

12 1-2c Yard

D. & A. High Bust Corsets with Shoulder Straps. D. & A. Long Waist Corsets. D. & A. Nursing Corsets, the best procurable. D. & A. Misses' and Maids' Corsets. D. & A. Summer Corsets.

ROBERT WRIGHT and CO.
DUNHAM BLOCK, Opp. Court House Ave.

LEWIS AND PATTERSON

DRESS GOODS

We are showing a large stock and values are exceptionally good. We expect our sale to be away ahead of last year; indeed if the present indications can be relied upon, ahead of any year since we started business. We can't talk too strongly of qualities and values as regards Henriettas. These goods never go out of style and are hard to wear out under proper conditions. We're doing better than ever this season because of your inclination to buy more of the better qualities.

DRESS SERGES

The best in the market are here for your inspection. Black and Blue are favorites and you cannot very well get on without a Serge Dress. Critical tastes are never disappointed with our stock. Knowing this you should come here as a matter of course. Dresses made to order on short notice. Tailor-Made Suits made to order. Come and visit this Dress Goods Department.

TEL. BELL. 161.
LEWIS & PATTERSON
BROCKVILLE, ONTARIO.

A GREAT SALE OF
LADIES' DRESS GOODS

in dress lengths—no two alike—will commence on TUESDAY MORNING, JUNE 11TH, and will continue ONE WEEK at

C. M. Babcok's.

It will be a great chance to secure a beautiful dress at a big reduction in price, as I do not wish to carry any over to next season. These goods will be sold for Cash, so you may be sure of Bargains. Come early and secure the choice.

TELEPHONE 197 C. M. BABCOCK.

The Brockville Green-Houses.
TELEPHONE NO. 249
Artistic Floral Emblems on short notice. Boxes of Flowers can be safely sent by mail at any season of the year. Window and Table Plants securely packed and sent to any express office in the Dominion. A full supply of Bedding Plants, Hanging Baskets etc. constantly on hand.
Special attention to Mail and Telephone Orders.
J. HAY & SONS,
Corner King and Bethune Streets, Brockville, Ont.

THE DISTRICT CAMPS.

Officers Who Will Constitute the Various Staffs.

THE PERMANENT MILITIA FORCE

How the Reduction in the Strength Will be Effected—Establishment of Infantry Companies Reduced to Seventy-six Officers and Men.

Ottawa, June 10.—It is understood that Lieut.-Col. Smith, D.A.G. of No. 1 district, will command the Camp of Instruction which is to be held at London. The following officers will constitute his staff: Lieut.-Col. John Irwin, 26th Batt.; W. H. Lindsay, 7th Batt.; W. W. White, 30th Batt., and Major Vidal, permanent corps. Their precise positions have not been decided, but will be left to Col. Smith. Surgeon Major Hanavon will be principal medical officer of the camp.

No. 2 District Camp, Niagara, will be conducted by Lieut.-Col. Buchan, Acting D.A.G. The following is the staff: Major Pellatt, Q.O.R., brigade major; Major McLaren, 13th, supply officer; Capt. Cartwright, permanent corps, camp quartermaster; Major Macdonald, 48th Highlanders, instructor of musketry; Surgeon Major Strange, principal medical officer.

District No. 3, Kingston.—Lieut.-Col. Cotton, D.A.G., in command. The staff is as follows: Major Heron, G.G.F.G., supply officer; Major Biggar, 16th, camp quartermaster; Capt. Hora, 14th, instructor of musketry; Lieut. March, 8th Hussars, orderly officer; Surgeon Major Neilson, principal medical officer.

The successful tenderers for supplies are as follows: Camp at London, meat, John Lockyer; bread, R. McGinn; potatoes and groceries, Fitzgerald, Scandrett & Co.; foraging and straw, W. Percival; wood, T. S. Walls.

Niagara Camp—Meat, R. Bishop; bread, Patterson & Son; potatoes and groceries, T. F. Best; forage, E. A. Wood; wood, Cumpson & Green. All these tenderers reside in Niagara and vicinity.

Kingston—Bread, W. Pollitt; potatoes and groceries, Jos. Hiscock; forage, Jos. Franklin; straw, C. Donoghue; wood, D. Grimshaw & Co.

It is understood that in accordance with the decision of the Governor-in-Council to reduce the strength of the permanent corps from one thousand to eight hundred officers, non-commissioned officers and men, the reduction as affecting the corps in Ontario will be as follows: No. 1 Company, R.C.R.I., London, 76 officers and men, instead of 106 as at present; No. 2 Company, Toronto, 76 officers and men, in place of the present strength. The other corps will be reduced pro rata as near as may be to the two companies in Toronto and London. Owing to the fact that the cavalry at Toronto is proportionately smaller in that district than elsewhere, the Toronto troop will retain its original number of about fifty officers and men.

WILL NOT INTERFERE.

Hendershott and Welter to Hang on the 18th of This Month.

Ottawa, June 10.—Miss Mary Hendershott has been here appealing for the lives of her father and affianced husband. The authorities, however, will not interfere, and John Hendershott and William D. Welter will suffer the extreme penalty for their crime on the 18th of this month.

The Jack Tied Up.

Port Huron, June 10.—The Canadian steamer Jack, which was wanted on a libel for $164,000 for the sinking of the steamer Norman off Alpena, and which got away from that port before the papers could be served, slipped past the folks at Port Huron on Saturday morning, still keeping in Canadian waters, but Deputy Marshal Petit chased after her in the fast tug Thompson. When she was finally compelled to get into American waters he was right at her heels, and clapped the libel on her. The Jack was brought to this port and tied up. Her owner, Calvin, of Kingston, is a wealthy man, and will undoubtedly have her released on bond.

Nova Scotia Lieut.-Governorship.

Halifax, June 8.—There is a rumor in circulation that Sir Charles Hibbert Tupper will succeed to the Lieutenant-Governorship of Nova Scotia for the next term. Mr. Daly's time expires next month. There has been an idea that Mr. Daly would be reappointed, as he has made a very popular official, but on the other hand it has been understood that there have been several claimants to the position, some extremely unsuitable. These would be likely to resent a second term, but perhaps it might be considered the difficulty would be solved by the appointment of Sir Charles Hibbert.

Propose to Save $25,000.

St. John's, Nfld., June 10.—One of the Whiteway Government's retrenchment proposals is the abolition of the Allan Line ocean mails between Philadelphia, Halifax, St. John's and Liverpool, and the substitution therefor of a special service between St. John's, Halifax and Boston by local steamers. This, it is estimated, will effect a saving of $25,000 and will largely increase the trade between Newfoundland and New England. This new scheme is strongly approved of by business people, because opportunities are offered for the develpment of mutual trade which will probably result eventually in a reciprocity agreement

Charged With Killing Emily Hall.

Detroit, June 8.—Dr. Dennis J. Seaman and Mrs. Alice Lane were arraigned in the Recorder's Court yesterday on the charge of manslaughter, in having by a criminal operation performed January 25 on Emily Hall of Halesowen, England, caused the death of the girl on February 3 following. The prisoners refused to plead, and a plea of not guilty was entered. The trial of Dr. Seaman was set for June 17. This is the case in which the English clergyman Bell was implicated.

Caleb Hartley's Insurance.

Brantford, June 8.—Mrs. Hartley, who was charged with the murder of her husband, Caleb Hartley, at the Fall Assizes here last year, has entered an action against the Canadian Home Circle for the amount of $2,000, which is the sum her late husband was insured for in that society. The Home Circle has paid the amount into court, and the son Fred will contest his deceased's father's right to alter the certificate to his (the son's) exclusion and in favor of Mrs. Hartley.

Disciples of Wilde.

London, June 10.—As a result of inquiries into the secret life of the great public schools, the investigation having arisen from the Wilde trial, one school has expelled sixteen boys whose conduct was not what it should have been.

Hurt by a Falling Telephone Pole.

Ridgetown, June 10.—A heavy telephone pole was being felled by a Bell telephone gang on Saturday, when it got beyond control and fell in a slanting direction across the sidewalk, crashing through the large plate glass front of R. Davidson's establishment, striking and severely injuring Amy McLean and Grace Ridley, two little girls, in its descent.

THE PRESS ASSOCIATION.

An Annual Excursion Will be Held to Quebec and the Maritime Provinces.

Toronto, June 8.—At the meeting of the Executive of the Canadian Press Association, which was held yesterday in the Queen's Hotel, there were present:—Messrs. L. W. Shannon, Kingston, in the chair; J. S. Brierley, St. Thomas; Andrew Laidlaw, Galt; T. H. Preston, Brantford, and J. A. Cooper, Secretary, Toronto. A considerable amount of routine work was disposed of, and it was decided, if a sufficient number of members were disposed to take it in, to hold an annual excursion through the most picturesque portions of Quebec and the Maritime Provinces. The excursion will start on the 29th of the month.

A project for engaging a permanent counsel in cases of libel suits was talked over, and it was resolved:—"That the Executive Committee endorse the proposal that a solicitor be employed to defend actions for libel brought against members of the association; but, believing that the agreement for his services should be made between the solicitor and individual members, it recommends Mr. J. H. King, who is hereby nominated as such solicitor, to communicate with members, with a view to making contracts direct with them."

A resolution was also passed:—"That the Canadian Press Association views with alarm the decision recently given by the Quebec courts in the case of Pelland v. Graham, in which the principle is laid down that newspaper publishers are legally responsible for libellous matters that may be contained even in admittedly fair reports of public meetings; that it regards such a decision as a serious menace to the liberties of the press and to the public interests, and as a check upon the exposure of wrong-doing, and that it heartily endorses the decision of the defendant in this case, the publisher of The Montreal Star, to carry an appeal if necessary to the higest court in the realm."

FIRED ON AMERICANS.

A Canadian Government Crew Brings Some Garbage Dumpers to Time.

Amherstburg, Ont., June 7.—Captain Dunn, of the Government steamer Petrel, manned the small yacht Ranger with ten of his men well armed and looked for garbage boats last midnight. Soon he spied the tug Grace E. Ruelle, of Detroit, and her dump-scow dumping garbage in Canadian waters. He ordered the captain of the tug to stop, but the latter declined. Capt. Dunn's men fired on the Americans, who immediately surrendered and they were brought here and locked up. The people here are greatly excited and demand that the severest penalty be imposed.

The License Fee will not be Exacted.

Ottawa, June 8.—The deputation of Americans who came here some weeks ago to protest against the imposition of a license fee of $5 charged American anglers on the Canadian side of the St. Lawrence River had a successful mission. Mr. John Hardie, acting Deputy Minister, has written the Americans that the Department of Fisheries will instruct Dr. Wakeham or other officers of the department to meet a commissioner or commissioners appointed for that purpose by the Senate of the State of New York to discuss the details of the proposed scheme and will instruct the Canadian fishery officers that the angling permit license fee of $5 established by order in Council is not exacted during the present season within the limits referred to.

Canadians for Henley.

Toronto, June 10.—The Argonaut four-oared crew, G. H. and R. G. Muntz, and F. H. and E. A. Thompson, will leave today by the 2 o'clock steamer across the lake, to sail on the Britannic from New York on Saturday. They go with the highest credentials, the champion four of Canada and the United States. They have been in strict training for some time and are certain to give a good account of themselves in the race for the Stewards Cup at the Henley Royal Regatta next month. The Thompsons are also entered for the Diamond Sculls, and if "Bush" turns out as good as he has been he should be pretty near the front in that event.

A Remarkable Cure.

Montreal, June 10.—La Samaine Religieuse, the organ of Mgr. Fabre, publishes the remarkable story of the Rev. Sister Lucain of the Providence Community. This reverend lady declares that she took sick in the year 1888 and continued along until 1893, when she began to grow worse and last month was given up by her doctor as incurable. Then the reverend lady states she made a novena in honor of the Rev. Mother Gamelin, the founder of the Providence Nuns, and while at mass she felt herself suddenly cured of a disease that had baffled the skill of the ablest doctors. Dr. Leblanc confirms the truth of the lady's recital.

Overloaded With Pig-Iron.

Cleveland, O., June 8.—The large new passenger steamer Macnus sank in the Cuyahoga River off the custom house docks last evening. The Macnus was partly loaded with pig-iron, and had tied up for coal. When the lines were loosened she listed to starboard and gradually sank, settling in 30 feet of water, leaving only the tops of her masts above water. The Macnus was about to make her first trip, her destination being Hamilton. No passengers were on board, and the crew was easily rescued. The cause of the accident is said to have been overloading.

Revenue Returns for May.

Ottawa, June 10.—The revenue for May shows an increase of $434,000, accounted for chiefly by an increase of $180,000 in customs and of $200,000 in excise, due to the ex-warehousing of spirits and sugar during the first three days of May, just prior to the tariff increases on May 3. The total revenue to date for the eleven months of the fiscal year falls short of the previous year by $2,868,000. The total expenditure for the eleven months is about half a million in excess of that of 1894.

FINANCE AND COMMERCE

Toronto Breadstuffs Market.

Toronto, June 10.—Wheat—There is a fair demand and the market is steadier, in sympathy with the advance in the western markets. Cars of red and white sold, high freights west at $1. Manitoba wheat is firm. There have been sales of No. 1 hard afloat Fort William at $1, and cars west are quote at $1.06, and Montreal freigs at $1.08.

Flour—There is very little inquiry and the market is unchanged. Cars of Ontario patents are quoted at $3, and straight roller at $4.75 to $4.80, Toronto freights.

Millfeed—Is quiet. Cars of shorts are quoted at $16.50, and bran at $12.50, west.

Barley—There is nothing being done in malting grain. Cars of feed are quoted at 32c to 34c outside.

Rye—There is some demand and the market is firm at 49c for cars east.

Oats—The offerings are fair, the demand is slow and the market is about steady. Holders of white west are asking 40c, with 38c bid for mixed and 39c for white. Cars on the track here are quoted at 42c.

AN ARMED CRANK.

Arrested Near Balmoral With a Loaded Revolver and a Bag of Cartridges.

Aberdeen, June 7.—An unknown man was arraigned in court here to-day charged with having fired a revolver on the Ballater road, near Balmoral. The hearing was adjourned pending inquiry for additional evidence. The man is suspected of being a crank, and of loitering about Balmoral watching his chance to make an attack upon some member of the royal family.

The man proved to be Thomas Don, son of a farmer living at Crieff. When he was arrested he said he was on his way to Balmoral to obtain an interview with the Queen. He had in his pocket a paper headed, "To the Queen" and a letter addressed to Mr. Gladstone in which the writer said he was about to become King of Britain. He also had letters addressed to Mr. Vanderbilt, offering to marry the millionaire's daughter. The numbers of his revolver were filed, and he had besides fifty cartridges in his pockets. His arrest was due to information laid by two men who met him on the road to Balmoral, and observed him practising with his revolver. He resisted arrest and fought desperately before he was overpowered.

ESCAPED THE GALLOWS.

Edwards Was Proven Insane—He Killed His Sister

Montreal, June 4.—Edwards, who killed his sister at Outremont by a blow on the head with a hammer in March last, was brought up in the Court of the Queen's Bench yesterday morning for trial. The governor of the jail, Mr. Vallee, stated that he had no doubt whatever but that Edwards was insane. Other witnesses corroborated this testimony, and the judge ordered the jury to bring in a verdict accordingly.

Methodist Ministers and the Book Room

Hamilton, June 4.—In the Methodist Conference Rev. Dr. Briggs of Toronto, book steward, fired a bomb by announcing that members of the conference were hunderds and thousands of dollars behind in their accounts with the bookroom. He intimated that unless some of them settled up right speedily action would have to be brought in the courts. Some of the ministers expressed the opinion that Dr. Briggs had no right to bring such a thing up at the conference. Dr. Briggs replied by stating that a minister then on the floor of the house owed $400. He had been dunned for it and had written a reply stating that he would remember the account in his will.

Tornado in Prince Edward County.

Picton, June 4.—A tornado of wind and hail, lasting fifteen minutes, passed over the northern portion of this county yesterday afternoon, and apparently expended its force on Cornwall Point and Big Bay, in the Bay of Quinte. Three schooners in Big Bay were stripped of their canvas. Cornwall Point is a summer resort on the Bay of Quinte, opposite North Port. All the cottages are more or less damaged. One cottage and a large boathouse were blown out in the bay, and floated away. Crops are probably damaged with the hail, but to what extent cannot be ascertained yet.

General Rivera Assassinated.

Madrid, June 4.—Major Clavijo, an infantry officer, walked into the office of Gen. Primo Rivera, Captain-General of Madrid, drew a revolver, and without a moment's warning fired two shots at the General, both of which took effect in the chest. Gen. Primo Rivera fell to the floor mortally wounded, and his assailant attempted to fire again, but Gen. Aymerich, who was present, struck the assassin down with his sabre and summoning the guards had him taken to prison. He will be executed to-day.

The Fleet at Beyrout.

Constantinople, June 4.—Seventeen British warships are now lying at Beyrout. The Porte denies that anything has happened at Beyrout, and declares that the visit of the British fleet to that port is made in connection with its ordinary evolutions.

The Newfoundland Loan.

London, June 4.—The Times says: We understand that the Newfoundland loan is £550,000. The rate of interest will be 4 per cent. The subscribed stock will be issued this month. The price has not been fixed. Glyn, Mills, Currie & Co. will receive tenders.

Niagara Falls a Lake Port.

Buffalo, June 5.—United States Engineer Maj. E. H. Ruffner announces that the third cut has at last been finished in the dredging operations at Connors Island, and Niagara Falls has thereby entered the list of lake ports.

Kincardine Has a Blaze.

Kincardine, June 4.—A fire yesterday destroyed Lakey's barber shop, Denning & Clark's large frame block, and a building owned by the McPherson estate. The loss is over $3,000, with about $1,500 in surance.

Upset in the Canal.

Ottawa, June 10.—Hon. J. F. Wood, Col. Tyrwhitt and Col. Denison were out boating on the canal on Saturday, when the craft upset and immersed the three gentlemen in a mixture of muddy water and oil.

Mrs. Pope Sent Down for Life.

Detroit, June 5.—The jury in the case of Mrs. Nellie Pope, charged with the murder of her husband, returned a verdict last night of guilty. She was sentenced to life imprisonment.

Maltreated Their Patients.

Berlin, June 10.—The Aachen Court sat all last week in the trial of an action for libel brought against a journalist named Max Scharre and two others for defaming the characters of monks of Marizberg, in accusing them of maltreating lunatics confined to their institution. The defendants succeeded in proving that the accused monks were most illiterate workmen, and that they had resorted to the old methods of controlling their patients by torture, confining them in chains, beating them, and even exposing some of the inmates in a semi-nude state to the heat of intense fires. The entire scandal arose from the case of a Scotch priest named Forbes who went to the monks' asylum to be cured of intemperance. Forbes succeeded in getting away from the place, and immediately disclosed the practices of the monks and their attendants. The case was closed on Saturday by the acquittal of Scharre and his associates. The National Zeitung of Munich, The Allgemeine Zeitung, and other papers are clamoring for the prosecution of the monks, and public feeling against them is so strong that the police are obliged to protect them from mob violence.

Wrecked on Brigg's Reef.

Belfast, June 9.—The tug Ranger in an attempt to float the British steamer Deliverer, before reported ashore on Brigg's reef on the coast of County Down, Ireland, struck the wreck of the steamer Emily, which was lost on the reef some years ago. The tug was so badly damaged that she sank immediately. The crew were saved. It is now feared that the Deliverer will become a total loss, as the sunken tug and three wrecks block the only direction in which she can be hauled off the reef.

THE VARSITY EXAMINATIONS.

The Results at Last Made Known to the Students.

Toronto, June 10.—The results of the Varsity examinations for 1895 are at last known to the students, although incompletely as yet in the third and fourth years of the Department of Political Science. The Senate will meet to-night and pass the complete results in time for Convocation to-morrow afternoon. The successful men so far are:

Masters of Arts.—W. G. Armstrong, J. H. Brown, A. Budge, A. Carruthers, E. Coombs, J. N. Dales, E. B. Horne, C. J. James, H. T. Kerr, W. J. Knox, W. S. Milner, H. R. A. O'Malley, G. B. Wilson.

The following candidates have passed their examination for the degree of Bachelor of Laws: W. M. Boulbee, J. H. Brown, W. P. Bull, F. D. Davis, J. A. Giffin, W. A. Gilmour, V. G. Hughes, W. M. Lash, G. E. McCraney, P. E. McKenzie, S. J. McLean, C. A. Moss, D. Ross, H. E. Sampson, J. A. Scellen, W. A. Smith, G. B. Wilson, P. E. Wilson, S. B. Woods.

Scholarships, medals and prizes. First year—The Moss scholarship in classics, Miss Kirkwood. The Fulton scholarship in mathematics and physics, H. J. Dawson. The Fulton scholarship in natural sciences, J. W. Wells. The Fulton scholarship in chemistry and mineralogy, V. Kitto.

Second year—The Alexander Mackenzie scholarships in political science, G. C. Sellery 1, A. W. Hendrick 2. The William Mulock scholarship in mathematics, G. F. Colling and C. E. McNab, equal. The Blake scholarship in natural sciences, H. M. E. Evans. The Blake scholarship in chemistry and mineralogy, W. Smeaton. The geology prize to F. C. MacDonald.

Third year: Scholarship in physics—Miss Laird 1, A. M. Scott 2. Daniel Wilson scholarship in natural science, B. A. Bensley and J. A. Ferguson, equal. The Daniel Wilson scholarship in chemistry and mineralogy, J. E. Hodgson. The geology prize to J. A. Ferguson.

Fourth year: The McMurrich medal in natural sciences to W. H. Piersol. The Cawthorne medal in natural sciences to C. J. Lynde.

Degree of Civil Engineer—A. M. Bowman, A. E. McAllister.

Degree of Bachelor of Applied Science—A. T. Beauregard, W. A. Bucke, J. A. Ewart, W. J. Herald, H. E. Job, S. M. Johnson, A. C. Johnston, J. E. McAllister, A. L. McTagart, W. Minty, J. D. Shields.

Degree of Bachelor of Science of Agriculture—The following have passed: A. H. Christian, M. W. Doherty, W. A. Kennedy, G. A. Robertson, G. F. Rowe, E. T. White, A. T. Wiancko, J. W. Widdifield. The following are starred: D. F. Kidd, A. A. King.

Degree of Bachelor of Pedagogy—J. Waugh.

Pharmacy—The following candidates have passed the examination for the degree of Bachelor of Pharmacy: T. Allen, C. H. Amys, J. A. Anderson, W. E. Bauer, W. J. Bauld, J. R. Y. Broughton, A. T. Brown, N. H. Brown, E. J. Bryson, G. F. Campbell, J. M. Cavanagh, D. A. Dickson, W. Faulds, J. M. Fisher, J. S. Fraleigh, A. F. Gledhill, J. C. Grosh, T. Hatton, A. E. Hotson, G. A. Ionson, W. J. Kirkland, C. T. Laird, S. C. Lamb, J. W. Little, A. I. McCall, F. T. McMaster, A. E. Marett, W. Mitchell, W. H. Pearson, H. A. Raney, A. W. Roberts, A. C. Rotabeck, H. Rowland, B. P. St. John, N. Smith, H. Taylor, G. E. Thatcher, W. W. Turner, J. N. Woodward. The following candidates in pharmacy have been starred: A. Cundle, H. G. Radcliffe, T. L. J. Wynn.

PARNELL'S POLITICAL PAPERS.

A Proposal to Destroy Them Calls Forth Strong Protests From His Friends.

London, June 10.—The executors of the will of the late Charles Stewart Parnell have decided to destroy his political correspondence. The decision called forth vehement protests from friends of the deceased statesman against wiping out valuable historical records. The letters cover the time from the rising of Fenianism to the Home Rule agitation, and include reports of interviews with and communications from Mr. Gladstone, Lord Randolph Churchill, the Earl of Carnarvon and Archbishops Walsh and Croke. The friends maintain that the letters would be certain to reveal many state secrets which would justify the executors in sealing them up for fifty years, but they hold that they have no right to destroy them. Mr. Parnells' estate promises to pay 10s. in the pound.

MASSACRED BY THE CHINESE.

English, French and American Missionaries Slain at Cheng-Tu.

London, June 10.—The Telegraph publishes a Shanghai despatch saying it is almost certain that all persons connected with the English, French and American missions at Cheng-Tu have been massacred. The Chinese admit that telegrams have been stopped by Government orders. A French gunboat has gone to Wu-Chang on the Yang-Tse-Kiang to inquire into the matter. Virtually the whole Province of Canton is in a state of anarchy, the rival factions raiding each other.

$5,000 for a Foolhardy Trip.

New York, June 10.—A 19 foot sloop was moored at the Battery Saturday by Capt. Robert McCallum, a 19-year-old lad who proposes to start on Tuesday next in a trans-Atlantic voyage. The boat has a keel and draws 2 1-2 feet of water. She is 4 1-2 feet beam and is made of cedar. Her deck is flush, and the lone sailorman will have a space below 4 by 6 for living quarters. He will heave-to in the daytime for a six-hours' sleep and man the helm 18 hours of the 24. He expects to take 45 days to Queenstown. Richard K. Fox will give him $5,000 if he accomplishes the voyage.

Object to the Taking of Fry.

Windsor, June 10.—The Essex County Council passed a resolution unanimously on Saturday petitioning the Hon. Minister of Marine and Fisheries to take necessary action to prevent the fish hatcheries sending enormous quantities of white-fish from the Detroit River to Nova Scotia, New Brunswick and other places, to be placed in lakes owned by private persons, as no proof can be produced that a single white fish fry the product of a hatchery ever arrived at maturity.

Wrecked at the Long Salt Rapids.

Winnipeg, June 9.—The steamer Monarch, bound from Rat Portage to Port Frances, Rainy Lake, loaded with passengers and freight, was wrecked last evening at Long Salt Rapids. The passengers were rescued after some difficulty, but the freight was lost and the vessel wrecked. This is the third vessel wrecked at the

Everywhere We Go

We find some one who has been cured by Hood's Sarsaparilla, and people on all hands are praising this great medicine for what it has done for them and their friends. Taken in time Hoods Sarsaparilla prevents serious illness by keeping the blood pure and all the organs in a healthy condition. It is the great blood purifier.

HOOD'S PILLS become the favorite cathartic with every one who tries them. 25c. per box.