

Department of Immigration and Colonization

CHINESE IMMIGRATION SERVICE

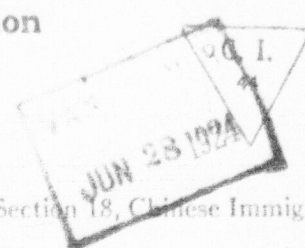

This is to certify that the party described below registered at this office pursuant to Section 18, Chinese Immigration Act, Chapter 38, 13-14 George V.

55241

Registration No.

Name DONG QUE

Otherwise known as XXXX

Address No. P.O. Box 549 Cumberland B.C. Province

Present Occupation Miner Age 57 Male

Married XXXX if (husband) XXXX Female

Canada Wife in China in Canada give name and address. Also names and addresses of children, if in

Born at Long Won Hock Sun China
Village District Country

Originally admitted to Canada at the port of Victoria B.C.

Ex. SS. Unknown Date May 14th 1887 1884.

Amount Head Tax Paid \$ Nil Is in possession of certificate C.I. No certificate issued
(C.I. 5, 28, 30 or 30)

Height: 5 feet 5 3/4 es.

Facial Marks and Physical Peculiarities:—

Scar on rt eyebrow
Scar on bridge of nose

Remarks:—

C.I. 29 application.

C.I. 28 #12988 issued.

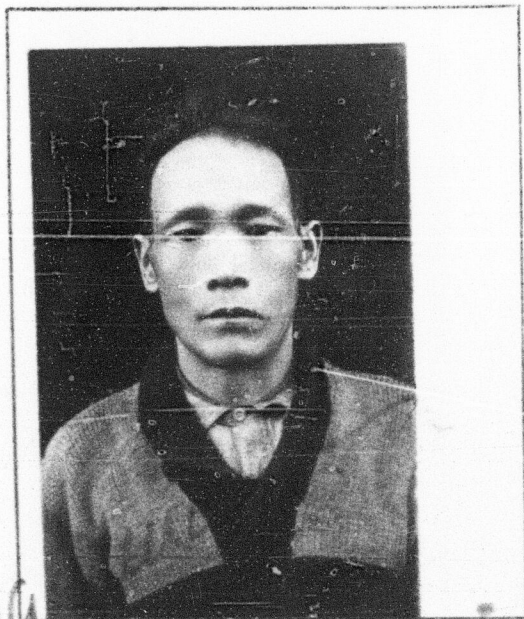

This is to certify that the party registering (is) (is not) the party whose photograph appears on the certificate above stated.

Signature of Registrar [Signature]

Title Sergt. R.C.M. Police Place and date Cumberland B.C. May 30th 1924

This space for use of Department.

Arrival verified.

C.I. 4 No. Nil.

C.I. No. _____

Fyle No Van. 29638/CH.
Ott. 213954.

