MC 2035 POOR DOCUMENT

Showing That Jeff Knows Something About the Habits of a Porcupine ∴ By "Bud" Fisher

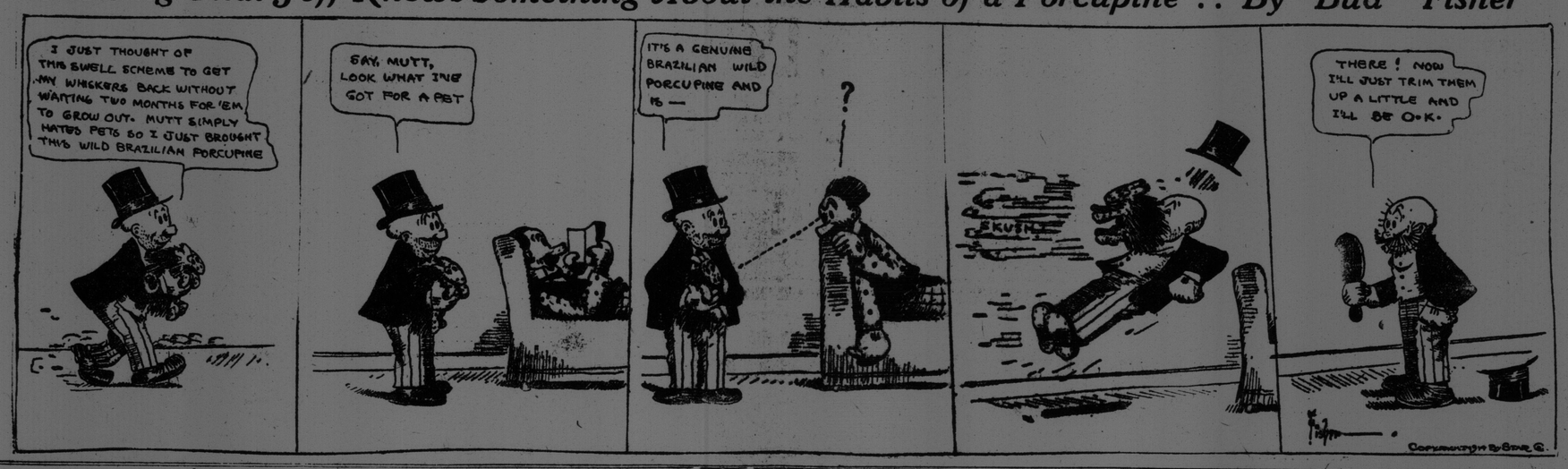

SPORT NEWS OF A DAY; HOME AND ABROAD

CURLING.

Fredericton, 100; Thistles, 80.

Fredericton, Feb. 25—(Special)—Six rinks of St. John Thistles were beaten by the Fredericton curlers here today by score of 100 to 80. Score by rinks:

Afternoon.

Fredericton.		Thistles.	
T. A. Wilson, skip	10	J. S. Malcolm, skip	15
F. P. Hatt, skip	18	J. C. Chesley, skip	13
A. S. McFarlane, skip	24	H. C. Olive, skip	10

Evening.

R. F. Randolph, skip	7	A. D. Malcolm, skip	23
S. D. Simmons, skip	24	S. W. Palmer, skip	7
H. Hawthrone, skip	17	W. J. S. Myles, skip	12
	100		80

Yarmouth Defeats Carleton

By a score of 58 to 80, three rinks of the Yarmouth Curling Club defeated the Carleton Curling Club players in Yarmouth Tuesday night. Messrs. Belyea, Driscoll and Coster skipped for the Carleton curlers.

BOWLING

Five Men League

Teams No. 6 and No. 2 split even in last night's game in the five men league on the Victoria alleys. The score was 1835 to 1831. Kelly, on No. 2, had an average of 100.

Commercial League

In the Commercial League on Black's last evening, M. R. A. took three points from Ames-Holden, McCready, 1205 to 185. The high score, 87 2-3 was made by Drinan, on the winning team.

City League

In the City League fixture last evening the Imperials won from the Ramblers, three points to one. The pinfall was 1868 to 1815. Slocum, with 97 2-3, had the highest average.

HOCKEY

Interprovincial H. L. Standing

	Won	Lost
Sussex	8	4
St. John	7	4
Amherst	7	4
Sackville	1	11

One of the Sussex wins is protested by Amherst and may be awarded to Amherst. Sackville and Sussex have completed their schedule and there is one game still to be played between St. John and Amherst. Should Amherst win their protest and defeat St. John in the last game of the league they will be the league winners. Shofld they lose the protest and win from St. John, Amherst and Sussex will be tied for first place.

Again—Should the protest be disallowed and Amherst be defeated by St. John, the local club will be tied with Sussex for the league leadership

But in case the protested game is allowed to go as a win for Amherst and St. John wins the last game, St. John and Amherst will be tie. It loks like a close finish.

Sussex Beats Sackville.

The Sackville hockey team, on their own ice, lost their last scheduled game to Sussex in the Interprovincial League last night by a score of 4 to 8. The game was clean and fast.

In Queen's Rink.

Two good games of hockey were witnessed in Queen's Rink last evening. St. John Athletic Club defeated Rothesay 4 to 3, and A Company won from Germain street Baptist church team, 4 goals to 2.

New Glasgow Wins from Socials.

New Glasgow trimmed the Socials in New Glasgow last evening, 10 goals to 6.

N. H. L. Games Last Night.

At Ottawa—Ottawas 6, Canadiens 5.
At Toronto—Toronto 6, Ontarios 1.
At Montreal—Quebec 14, Wanderers 6.

BASEBALL

Doctors' Opinion of Wood.

Dr. F. E. Gessner of Port Jervis, N. Y., who performed the appendicitis operation on Joe Wood, gave out the following statement:

"The appendix was found bound down by adhesion, and the tip in a gangrenous condition, bordering on a rupture. The intestines were inflamed, and his general condition was found so bad that an immediate operation was resorted to in order to give him relief. He had partaken of a hearty meal at six o'clock on Saturday evening, and at two o'clock on Sunday morning the operation was found necessary.

"He will, provided his condition does not become complicated, be confined to bed two weeks, and it will be two weeks more before he can do any light training work, which will bring it to April 1 before he can hope to get out and around. The team will be deprived of his services probably several weeks after that."

Dr. C. N. Skinner, also of Port Jervis, who is in consultation with Dr. Gessner, said:

"Mr. Wood is in fair shape. It is too early to say much about the results of the operation. He was in excellent physical condition, but as this matter has been developing since last December, when he had his first attack, it is hard to predict the outcome.

"The operation, we hope, was done in time. Had he waited twenty-four hours there is no telling what the result might have been. Wood had taken good care of himself, however, and, excepting the trouble for which he was operated upon, his physical condition is excellent.

"I would say it will be four weeks before Joe will be able to do anything, such as fitting himself for the ball season, and it may take more than four weeks.

"At the time of Joe's first attack it was attributed to ptomaine poisoning, but it appears now that it was a slight attack of appendicitis. But in view of Joe's wedding at that time and his desire to get away on a honeymoon trip, he did nothing about it. Results now show that the delay in the case was serious."

Murphy Worth Million.

"I started in baseball with a shoe string, and tonight I'm worth more than a million dollars," said Charles W. Murphy, who sold under pressure the controlling interest in the Chicago National League club.

Mr. Murphy sat comfortably in a nest of pillows, for he still suffers with lumbago, in a large room of his $60,000 home, and seemed at peace with all the world.

"I'm a happy man," he said, "because I haven't a thing to worry about; nobody is calling me names and criticising me, and it seems as if a large weight has been lifted from my shoulders."

Mr. Murphy grew serious when he was asked to tell how much Charles P. Taft gave him for the fifty-three per cent of the stock of the club.

"I would be violating a confidence to give the exact amount," he replied, "but estimated on the basis of the price I received for any interest, the club is worth more than a million dollars. A half million or so is a lot of money, but the Cubs are worth it. During the time I ran the club I believe it was the most prosperous organization in the league."

Murphy reiterated that he was through with the financial end of baseball, but said he still was a lover of the game.

"I'm going to be just a plain fan and sit in the bleachers and yell at the players, roast the umpire and criticise the management," he said. "I am familiar with the other side of the game, so I'm going to have a lot more fun than most of the fans.

"I am going to rest for a year and then I expect to enter some other line of business. I'm too young to retire from active life. I still retain a half interest in the grounds on which the club park is built and a similar interest in the grounds of the Phillies. The rental from those properties is all the income I'll ever need."

Murphy did not care to discuss his controversies with Ban Johnson, whom he charged with trying to oust him from organized baseball, or with owners of other clubs who have opposed him

"There are two or three persons high in organized baseball whom I do not personally like, but I am not going to say anything about them," he said. "I am going to try my best to forget my troubles as president of the Cubs and anything else which may be disagreeable."

Murphy's career in baseball extended over a period of more than eight years.

RING

Three Bouts.

The National Sporting Club of New York will stage three ten round contests tonight. "Johnny" Dundee and "Pal" Moore will meet in the star bout. "Sapper" O'Neill of England, and "Billy" Bennett of Ireland, will appear in the semi-final, and "Jim" Lambert and "Bull" Thompson, New York boys, will appear in the other bout.

Taft Declines to Sell

Cincinnati, Ohio, Feb. 25—Chas P. Taft refused an offer made by a syndicate to purchase his Chicago National League club stock.

Diamond Sparkles.

The University of Keio, Japan, baseball team will arrive in San Francisco on April 9 for an American tour.

Charles Herzog, manager of the Cincinnati National League, with eleven players, has gone to the spring training camp at Alexandria, La.

J. A. McLaughlin, captain of the Colgate University baseball team and outfielder, has received a three years contract from the Washington American League Club. He has not decided whether or not he will sign.

The Providence club, of the International League has arranged exhibition games with the Washington American League team in Providence on April 12 and 13, and with the Philadelphia Athletics on April 19.

"Billy" Lush and "Andy" Coakley, both of whom have gained fame as coaches of college baseball teams, will endeavor to pull the Columbia University nine out of the rut this year. Lush will be head coach and Coakley will have charge of the battery candidates.

Merrall D. White, a young catcher from Rising Sun, Ohio, has signed with the Yankees. White is twenty-two years old, weighs 175 pounds and is five feet eleven inches tall. He has never played professionally. Last year he was graduated from Wooster (Ohio) University, where in three seasons he batted over .300, having averages of .305, .340, and .426 last season, when he was also captain of the team. "Al" Blazer, a young pitcher, who was battery mate in college, tried to induce White to go to the Federals with him, but White resisted temptation until a Yankee scout rounded him up.

BILLIARDS

Hoppe Defeats Sutton.

Willie Hoppe defeated George Sutton in a 1,500 point 18.2 billiard tournament by a total score of 1,500 to 781. Hoppe's grand average was 55 15-27. The game was played in Chicago.

FAIRVILLE 'PRENTICE BOYS

At a regular meeting of Maple Leaf Lodge, P. A. P. B., of Fairville, held in the Orange hall last evening, the following officers were installed for the coming year, with appropriate ceremony:

Pearl E. Dunham, master.
Fred Cusack, deputy master.
Wm. Wright, recording secretary.
Stanley Cochrane, financial secretary.
Thomas Stout, treasurer.
R. F. McKeil, chaplain.
George Hill, director of ceremonies.
James Reid, inside tyler.
Arthur Sweet, outside tyler.

After regular business had been transacted an interesting programme of readings, speeches and songs was given by members and a most enjoyable evening is reported.

Sees No Chance For Bout By Black Giants In London

(FROM T. S. ANDREWS)

Milwaukee, Feb. 24—Joe Woodman, manager of Sam Langford, is having a merry time in old England, trying to get Jack Johnson into a match with the "Tar Baby," but he is not permitting Johnson to have everything his own way. Joe says he is willing to give Jack the best of the money end of the deal, but not to such an extent as to rob Langford of his just dues. And Jack is finding Joe a financial genius to cope with.

Announcement has been made that the two colored giants will meet in Olympia hall in next June, but from inside sources it is said that the contest will not be permitted. A prominent English writer sends me the following letter regarding the affair:

"I do hope that the Olympia notion falls through, for if they try to bring off a Langford-Johnson match in London it will rouse quite as much opposition as there was to that proposed Johnson-Wells affair a few years ago. Olympia is a big covered arena after the style of Madison Square Garden, New York, and the Milwaukee Auditorium. It is situated in the west end of London, right in the centre of a fashionable residential district, and I guess the police will put in a veto on the grounds of venue. The Johnson-Wells affair was stopped on similar grounds.

"I know the church people claimed all the credit of putting the lid on that match, but the police were the real factors in the case. The Moran-Driscoll match at Birmingham was stopped for similar reasons. Boxing has taken place at Birmingham every week since then without any suggestion of interference, but if any attempt was made to bring off a big bout there, with either Langford or Johnson as a principal, bang would go the lid on. The crowd that would be attracted to Olympia for a Langford-Johnson contest would require a big force of police to handle and this would mean drawing men away from duties in other districts, and that the chief commissioner is not likely to do for a boxing bout."

Two Doctors Said He Had Consumption.

DR. WOOD'S NORWAY PINE SYRUP CURED HIM.

Mrs. John Elliff, St. John's West, Ont., writes:—"My little boy was very bad with whooping cough and severe cold. I went to two doctors with him, and they said he had Consumption. I could get no relief for him, he would cough all night long, with a dry hacking cough.

I was persuaded to try Dr. Wood's Norway Pine Syrup, and was surprised to see the first bottle did him good. I have had five bottles, and they cured him, he rests well at night now, and is well and hearty. If he gets a cold we always give him Pine Syrup and he is soon better. I did not think I could raise him, but I am thankful to say Dr. Wood's Norway Pine Syrup saved him from being a consumptive."

Too much stress cannot be laid upon the admonition to all persons affected by the earlier stages of throat and lung trouble, as failure to take hold at once will cause many years of suffering, and in the end that terrible scourge "Consumption."

Dr. Wood's Norway Pine Syrup is without an equal for all affections of the Throat and Lungs.

Price, 25 and 50 cents.

Manufactured only by The T. Milburn Co., Limited, Toronto, Ont.

CRAMPS, HEADACHE, BACKACHE,

Yield to Lydia E. Pinkham's Vegetable Compound.

Cedar Rapids, Iowa.—"I was always tired and weak and my housework was a drag. I was irregular, had cramps so bad that I would have to lie down, also a distressed feeling in lower part of back, and headache. My abdomen was sore and I know I had organic inflammation.

"Lydia E. Pinkham's Vegetable Compound and Blood Purifier have helped me wonderfully. I don't have those pains any more and I am all right now. There are a great many women here who take your remedies and I have told others what they have done for me."—MRS. CHAS. MCKINNON, 1018 N. 5th St. W., Cedar Rapids, Iowa.

Women who are suffering from those distressing ills peculiar to their sex should not lose sight of these facts or doubt the ability of Lydia E. Pinkham's Vegetable Compound to restore their health.

There are probably hundreds of thousands, perhaps millions of women in the United States who have been benefited by this famous old remedy, which was produced from roots and herbs over 30 years ago by a woman to relieve woman's suffering. If you are sick and need such a medicine, why don't you try it?

If you want special advice write to Lydia E. Pinkham Medicine Co. (confidential) Lynn, Mass. Your letter will be opened, read and answered by a woman and held in strict confidence.

Nerves Were So Bad

THOUGHT SHE WOULD GO OUT OF HER MIND.

Diseases of the nervous system are very common. All the organs of the body may be sound while the nerve centres may be affected.

Many women become run down and worn out by household cares and duties never ending, and sooner or later find themselves with the nerves shattered, and the heart action weakened.

On the first sign of any weakness of either the heart or nerves, flagging energy, or physical breakdown, do not wait until your case becomes hopeless.

Milburn's Heart and Nerve Pills will at once quieten the nerves, strengthen the heart and build up the entire system.

Mrs. Archie Goodine, Tilley, N.B., writes:—"When I was troubled with my heart two years ago, I was very bad. My nerves were so unstrung that sometimes I would almost go out of my mind. I doctored myself with everything I could get, until at last I got four boxes of Milburn's Heart and Nerve Pills, and they have cured me. I cannot speak too highly of this wonderful remedy, and will recommend it to all sufferers."

Price, 50 cents per box, or 3 boxes for $1.25, at all dealers, or mailed direct on receipt of price by The T. Milburn Co., Limited, Toronto, Ont.

AMUSEMENTS

GEM

PHOTO PLAYS

Here's a Winner!

A Two-Part Western Feature of Daring Exploit by "Arizona Bill"

See It Today!

"The Last Minute"

A Drama of Thrills And Excitement!

GEM ORCHESTRA NEWEST NOVELTIES

A Lubin Scream

"Married Men"

Pearl White and Chester Barnett in

"Robert's Lesson"

Another Lubin Roar

"When Doctors Failed"

LOOK KIDDIES!!! "Little Snookums on Saturday"—Mat. Only

USE THE WANT AD. WAY

AMUSEMENTS

Mid-Week Feature an Extreme Novelty

IMPERIAL THEATRE

Storehouse of Superior Amusements

TWO REELS **WILD ANIMALS AT LARGE** TWO REELS

Depicting With Side-Splitting Effect What Happened

WHEN THE MENAGERIE BROKE LOOSE

This is a Vitagraph and a Veritable Cloudburst of Fun

THE FUNNIEST AND MOST EXCITING COMEDY EVER

THAT BANJO TRIO — Lambert Bros. & Donovon — A bunch of boys who have made a tremendous hit. Encored uproariously

A LITTLE PRIMA DONNA — BETTY DONN—Soprano — A wonderful voice in charming concert numbers

PATHE'S WEEKLY — CORKER THIS WEEK — Horse Racing on the Lake at Ottawa, Can. 1500 Snowshoers Assemble at Sherbrooke. Great Fire Sweeps the Oil Refineries in Smyrna, Turkey. Spain's Sharp-shooters Cleverest in World. Texas A Wife—Marvelous Pistol Shooting. World's Greatest Cat Show in Seattle. Big Steamer Battered to pieces on Coast. California Governor Wholesale Pardon Giver. Funeral of Robt. Bremner, Whom Radium Failed to Save — World News Pictured

Thrilling Lighthouse Melodrama With Wireless

"THE POWERS OF THE AIR"

FRI. SAT. — Startling Aeroplane Adventure "WRECKED IN MID-AIR" — FRI. SAT.

RELIANCE PICTURE LUXURIES — **UNIQUE**

A NOVEL THEME! A POWERFUL STORY!

2 ACTS "GIOVANNI'S GRATITUDE" 60 Scenes

The Construction Works. The Conspiracy. The Fight. The Accusation. The Flight. The Anarchists. Plot Revealed.

One to See and Laugh Over "A SURE CURE" Take One Dose and Forget Trouble

REMEMBER SATURDAY Afternoon

Your Big Feature "THE BABY HEROINE" or Tony's Sacrifice

She Will Make One Hit! See Her!

FRI. SAT. TRAPPED BY A FOREST FIRE

LYRIC'S LATEST LONGEST LOUDEST LAUGH

ANOTHER DOUBLE-HEADER IN VAUDEVILLE

RAYWARD — The Funny Manipulator of Hats. Juggling Feats. Comedy.

ROBBINS & STORKS — Nifty Singing, Talking Couple. Pretty Catchy Songs and Witty Conversations

A Novel Photo Play of Love and Money "RICK'S REDEMPTION" A Majestic Story That Will Interest All

IN THE MOUNTAINS OF VIRGINIA — Compelling feature told on "the trail of the lonesome pine"

THE SPEED BEAR — Fred Mace in a Startling Auto Comedy

MONDAY—WATCH FOR SOMETHING GOOD

ARROW SHIRTS

DONCHESTER has a bosom that is put on the body of the shirt in such a way that it makes no difference what position the body of the wearer may assume, the bosom stays flat. *$2.00 and up.*

CLUETT, PEABODY & CO., INC.
Makers of ARROW COLLARS. Sales Dept., Herald Bldg., MONTREAL

OPERA HOUSE THOMPSON-WOODS STOCK CO.

THIS WEEK — THE MAN FROM HOME — Hundreds have seen and approved of it. Don't miss it. Secure Seats Now.

NEXT — Louis Mann's tremendously successful dramatic comedy ELEVATING A HUSBAND

Photos of Miss Davis, from Reid's Studio, Monday Night.
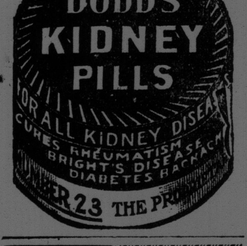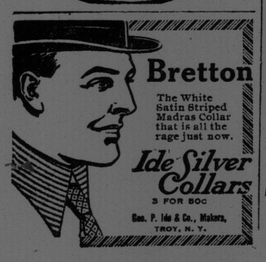
PRICES: 50-35-25; Boxes 75; Gallery 10; Mats. Wed. and Sat. 15 and 25