POOR DOCUMENT

MC 2035

SHOPS YOU OUGHT TO KNOW

Designed to place before Our Readers the Merchandise, Craftsmanship and Service Offered by Shops and Specialty Stores.

AUTO STORAGE

FURNITURE STORED, Automobiles Stored, Wired Stalls, Cars washed, repaired.—Thompson's, 55 Sydney St., Phone 663.

BARGAINS

SWEATER YARNS and Shetland Floss in all the newest shades.—At Wetmore's, Garden St.

ENGRAVERS

WEDDING ANNOUNCEMENTS and Cards, Jewelry Engraving, etc.—A. G. Plummer, 235 Union St.

FLAVORINGS

USE CLARK'S PERFECTION Flavors for all Pies and Cakes. Once used always used. Sold at all stores.

LADIES' TAILORING

EVERYTHING IN LADIES' and Gents' Tailoring and Furs. Made to order.—A. Morin, Artist Tailor, 52 Germain.

LENDING LIBRARY

NEW BOOKS FOR WEEK-END.—It pays to rent new stories.—P. Knight Hanson, The Library, 9 Wellington Row.

MATTRESS REPAIRING

HOME SERVICE MATTRESS CO., Cassidy & Kain, manufacture mattresses, springs, divans; re-make and recover mattresses; re-wire springs and cribs; feather beds made into mattresses and pillows. Upholstering, &c. M. 3564, 26½ Waterloo St. t.f.—1 yr

ALL KINDS OF MATTRESSES and Cushions made and repaired; Wire Mattresses re-stretched. Feather beds made into mattresses. Upholstering neatly done, twenty-five years' experience.—Walter J. Lamb, 52 Britain street, Main 587. t.f.

MEN'S CLOTHING

READY TO WEAR MEN'S SUITS at a reasonable price.—W. J. Higgins & Co., Custom and Ready-to-Wear Clothing, 182 Union St. t.f.

MUSICAL TUITION

PIANO LESSONS—Reasonable, 48 Horsfield street. 28-tf

WANTED—Pupils to Learn Mandolin and Guitar. Thorough instructions. Moderate terms. For particulars, Phone 3540-11. 9193—9—20

NERVES, ETC.

R. WILBY, Medical Electrical Specialist and Masseur, treats nervous diseases, weakness and wasting, sciatica, paralysis, locomotor ataxy, rheumatism, insomnia, etc. To ladies—Facial hair moles, wrinkles, etc. removed. Special treatment for hair growth.—52 Union St., Phone Main 3106. t.f.

PAINTS

H. B. BRAND PAINTS, $3.50 to $4.00 per gallon. Send for Color Card.—Haley Bros., Ltd. 6—9—1922

PIANO TUNING

PIANO AND ORGAN TUNING and repairing. All work guaranteed, reasonable rates.—John Halsall, West 529.

PIANO MOVING

HAVE YOUR PIANO MOVED by Auto and modern gear. Furniture moved to the country, and general cartage.—Phone M. 4421, Arthur S. Stackhouse.

PLUMBING

R. D. HARRINGTON, Plumbing, hot water heating, Gurney pipeless furnaces installed. Repairs promptly attended to.—5 Dorchester St.

C. R. MURRAY, Practical Plumber, Steam and Hot Water Heating a specialty. Repair work promptly attended to. Satisfaction guaranteed.—Address 22 Clarence St., Phone 4501.

CHAS. H. McGOWAN, Sanitary Plumbing and Heating Engineer. Satisfaction guaranteed. Repair work promptly attended to.—8 Castle street.

G. W. NOBLE, Plumber and Gas Fitter, Jobbing promptly attended to.—55 St. Paul street, M. 3082.

SECOND-HAND GOODS

HIGHEST CASH PRICES paid for all kinds of cast off clothing, shoes, jewelry, etc.—Phone M. 4549, 16 Dock. t.f.

SECOND HAND CLOTHING, Jewelry, diamonds, old gold, silver, guns, etc. purchased.—H. Gilbert, 24 Mill street, Phone 4012.

WANTED TO PURCHASE—Ladies' and Gentlemen's cast off clothing, boots; highest cash prices paid. Call or write Lampert Bros., 555 Main street. Phone Main 4468.

SHOE REPAIRING

SHOE REPAIR SHOP, 7 Dock street, near corner Union, New Victor machines, only best stock; skilled workmanship, prompt service, moderate prices.

UPHOLSTERING

HIGH GRADE UPHOLSTERING, Loose Slip Furniture Covers, etc.—A Martin, Charlotte Ex., W., Phone W. 39. 9177—9—20

WATCH REPAIRERS

FINE WATCH REPAIRING a specialty. Watches, clocks, and Jewelry.—Ernest Law, Est. 1885, 8 Coburg.

DIAMOND BOUGHT and Sold, Watch and Clock Repairing a specialty.—G. D. Perkins, 48 Princess street.

WELDING

WELDING AND CUTTING of all kinds of metals by Oxy-Acetylene process.—United Distributors, 40 King Square.

SHIPPING

ALMANAC FOR ST JOHN, SEPT 18.

	A.M.	P.M.
High Tide....	8.53	Low Tide.... 2.57

PORT OF ST. JOHN.

Arrived Today.

S. S. Manchester Port, 2706, Mitchell, from Manchester.

Schr. Martha Parsons, 455, Mosher, from Newport News.

Coastwise—Gas schr Mildred, 35, Ogilvie, from Parrsboro; schr W. D. Mangan, 96, Rolfe, from Harvey.

Cleared Today.

Coastwise—Schr. W. D. Mangan, 96, Rolfe, for Harvey; stmr Connors Bros., 64, Warnock, for Chance Harbor; gas schr Casarco, 25, Craft, for Robbinston, Me.; gas schr Muriel, 7, Lord, for Lubuc, Me.

BRITISH PORTS.

London, Sept. 17—Ard stmr President Polk, New York.

Plymouth, Sept. 17—Ard stmr President Roosevelt, New York, from Bremen; 16th stmr Minnie Kadha, New York.

Southampton, Sept. 17—Ard stmr Homeric, New York; 16th stmr Mauretania, New York.

Glasgow, Sept. 16—Sld stmr Tuscania, New York.

Liverpool, Sept. 16—Sld stmrs Baltic, New York; Regina, Montreal; ard Cedric, New York.

Sunderland, Sept. 15—Sld stmr Almera Montreal.

Garangemouth, Sept. 15—Sld stmr Gunny, Halifax.

Hong Kong, Sept. 15—Ard stmr Empress of Canada, Vancouver.

Southampton, Sept. 16—Sld stmr Mauretania, New York.

FOREIGN PORTS.

New York, Sept. 17—Ard stmrs Kroonland, Antwerp; Mount Clay, Hamburg; Celtic, Liverpool; Noordam, Rotterdam; 16th, stmr Drottingholm, Gottenburg; sld 16th stmrs Adriatic, Liverpool; Bennekon, Montreal; Majestic, Southampton.

Buenos Aires, Sept. 16—Ard stmr Vauban, New York.

Christiania, Sept. 12—Ard stmr Berensfjord, New York.

Boston, Sept. 16—Sld stmrs Melderskin, Montreal; California, Vancouver, via New York and Pacific ports; sachem, Liverpool, via Halifax and St. John's Nfld.

Philadelphia, Sept. 16—Sld stmrs Derfield, Vancouver, via Baltimore and Pacific ports; Kaduna, Sydney, C. B.

Vineyard Haven, Mass., Sept. 16—Ssh schr Evelyn Wilkie, (from Halifax) Bridgeport; Peaceland, (from Parrsboro) New York.

MARINE NOTES.

The Manchester Port arrived this morning from Manchester direct. Captain Mitchell, who commanded her, said that she had a good trip with the exception of a little fog off the banks. After discharging her cargo she will load laths here for United States ports.

The Manchester Importer left Manchester on Friday for this port direct.

The Canopic sailed from Montreal on Saturday.

The Canada arrived at Montreal yesterday from Liverpool.

The Megantic arrived at Liverpool yesterday from Montreal.

The Regina sailed from Liverpool on Saturday for Montreal.

The Ausonia, from Montreal to Liverpool, sailed on Saturday.

The Albania docked at Montreal yesterday and her passengers left by the night train.

The schooner Martha Parsons arrived here this morning from Newport News with 797 tons of coal for the New Brunswick Power Company.

The schooner Marjorie Austin, from Providence to Joggins Mines, put into port for harbor yesterday.

Chicago Grain Market.

Chicago, Sept. 18.—Opening: Wheat, September, 1.02 1-2; December, 1.02-5-8. Corn, September, 62 3-4; December, 57 7-8. Oats, September, 38; December, 36.

BRITANNIC UNDERWRITERS AGENCY
FIRE & AUTOMOBILE INSURANCE
CAMPBELL & DAVIDSON
43 Princess Street.

DRY CLEANING & DYEING —WET WASH & ROUGH DRY PHONE 1707
New System Laundry Limited
WET WASH 10c. LB. DRY CLEANING AND DYEING
10-40 LANSDOWNE AVE

WOOD AND COAL

KINDLING WOOD—$2 per load, south of Union street.—Haley Bros., Ltd., City.

FOR SALE—Dry Slab Wood.—C. A. Price, corner Stanley-City Road. Main 4662. 8—7—1923

WOOD AND COAL

Stronger Heat
Longer Heat--
Better Value

For the stronger and better heat, in range or heating stove, and more of it, experience proves the superiority of

EMMERSON'S SPECIAL

which comes well screened and clear of stone and other waste matter. And the price will suit you too.

'Phone Main 3938

Emmerson Fuel Co. Ltd.
115 CITY ROAD.

SOFT COAL!

Just received, a large cargo of good kitchen coal. Rescreened; prompt delivery.

D. W. LAND
Hanover Street Siding
'Phone M. 4055 or M. 874.

WELSH
Semi-Anthracite
Sootless, Smokeless and Stoneless
Suitably sized for use in
FURNACES
or in any stove other than Self-feeders
CONSUMERS COAL CO.
LIMITED
68 Prince William St.
'Phone M. 1913

Welch Anthracite
STOVOIDS
To Arrive 1st of October
PETROLEUM COKE
CANNEL COAL
OLD MINE SYDNEY
SPRINGHILL
in stock
R.P.&W. F. STARR, LIMITED
49 Smythe St. 159 Union St.

Dry Wood
Where you get the value of your money in wood.
Heavy Soft Wood, Kindling, Hardwood—all cut ready for use, and dry.
City Fuel Co.
257 City Road 'Phone 468

Soft Coal
Best grade only
Dry Hard and Soft Wood
Colwell Fuel Co., Ltd.
Phone West 17 or 90

Hard—Coal—Soft
Landed Cargo High Grade
AMERICAN SOFT COAL
Also cargo BRITISH ANTHRACITE COAL suitable for Self-Feeders, and in all sizes.
Maritime Nail Co., Limited.
Coal Dept.
Phone M. 3233 tf

6 Bags Soft Soal, 1 Load Dry Wood, quarter cord to the Load, $5.00
Phones 1813 and 3177
L. S. DAVIDSON
27 Clarence Street

Pictou, Victoria and Sydney Soft Coal.
BEST GRADES WELL SCREENED.
Hard Wood, Soft Wood, Kinkling Dry and Sound.
Good goods promptly delivered.
A. E. WHELPLEY,
Tel. M. 1227. 226-240 Paradise Row.

FOR SALE—Heavy Wood, cut for stove at exceptionally low rate.—Phone M. 3813. 9334—9—20

FOR SALE—Dry Cut Wood, $2.50 large truck.—W. P. Turner, Hazen Street Extension, 'Phone 4710.

½ CORD DRY SOFT WOOD $3.00; ¼ cord sawed $2.25. Coal by the ton, bag or barrel. H. A. FOSHAY.

FINANCIAL

NEW YORK MARKET.

(By Direct Private Wires to McDougall & Cowans, 28 King street, City.)

New York, Sept. 18.

	Open	High	Low
Atchison	107½	107½	107½
Allied Chem	83⅝	83⅝	83⅝
Allis-Chalmers	57¾	57¾	57¾
Am Car & Fdry	188	188	188
Atlantic Gulf	32	32	32
Am Int Corp	36	36	36
Am Locomotive	122½	122½	122
Am Sumatra	43⅞	43⅞	43⅞
Am Smelters	63½	63½	62¾
Asphalt	64¼	64¼	63¾
Am Tobacco	160½	160½	160½
Am Telephone	123½	123¾	123½
Anaconda	54	54	53⅝
Galt & Ohio	57	57	56⅞
Bald Loco	134¾	135	134
Balt & Ohio	134¾	135	134
Beth Steel B	78¼	78¼	77½
Butte & Sup	26¼	26¼	26¼
C. P. R.	147	147	146¾
Can	61½	61½	61⅛
Chandler	62½	62⅝	62
Cen Leather	42½	42½	42½
Cuban Cane	14½	14½	14⅛
Calif Pete	63¾	63¾	63¾
Ches & Ohio	75½	75½	75⅛
Chile	23⅞	23⅞	23⅞
Corn Products	115½	115½	115½
Cosden Oil	51½	51½	50⅝
Chic & E Ill Pfd	61¼	61¼	60⅝
Columbia Gas	112⅞	112⅞	112⅞
Coco Cola	69⅛	69⅛	69⅛
Cons Gas	140	140¼	139½
Crucible	91½	91½	91⅛
Chino	30	30	30
Davidson Chem	52	52	52
Erie Com	15¾	15¾	15⅝
Endicott John	87⅞	87⅞	87½
Fam Players	99	99⅛	99
Gen Electric	182	182	182
Gen Motors	14½	14½	14⅜
Great Nor Pfd	94½	94½	94½
Gulf States Steel	83	83	82½
Houston Oil	80⅞	80⅞	80⅛
Inspiration	41	41⅛	41
Inter Paper	58⅛	58¼	58⅛
Inter Harvester	110¾	110¾	110¾
Indus Alcohol	63½	64	63½
Invincible	14⅞	14⅞	14⅞
Kennecott	36½	36½	36¼
Kelly Spring	43	43	43
Kansas City South	25½	25½	25½
Lehigh Valley	69½	69½	69⅛
Lackawanna	80¾	80¾	80¾
Marine Pfd	59	59	59
Mack Truck	58½	58½	57⅞
Mex Pete	188½	189⅝	188⅛
Mex Seaboard	19⅞	19⅞	19⅞
Midvale	34¼	34¼	34¼
Mid States Oil	13⅝	13⅝	13¼
Mo Pacific	22½	22⅝	22⅛
May Stores	136	136	136
New Haven	31½	31¾	31½
Northern Pacific	88⅛	88¼	88
N Y Central	98⅞	98⅞	98¼
Nor & West	121¾	121¾	121¾
North America	94¾	94¾	94⅜
Pennsylvania	48⅞	48⅞	48¼
Pan American	79½	80⅛	79½
Pullman	133¼	133¼	133¼
Pure Oil	33⅛	33⅛	32⅝
Pere Marquette	37⅝	37⅝	37⅝
Pacific Oil	57¼	57¼	57
Reading	79½	79½	79½
Rep I & Steel	69⅛	69⅛	69⅛
Roy Dutch	57½	57⅝	57½
Rock Island	47⅞	47⅞	47¼
Retail Stores	84¾	84¾	84
Rubber	54	54	53½
Sugar	83	83	83
Sinclair Oil	34⅛	34¼	33¾
Southern Pacific	93½	93½	93½
Southern Ry	26½	26½	26¼
St. Paul	33¾	33¾	33¾
Studebaker	129⅝	129⅝	128
Steel Foundries	44½	44½	43¾
San Francisco	30¾	30¾	30¾
Texas Company	48⅛	48⅛	47⅛
Tex Pac C & Oil	26⅝	26⅝	26
Union Oil	20½	20⅞	20½
Union Pacific	152⅛	152⅛	151⅝
U S Steel	104	104	103⅝
Utah Copper X D	68	68	67¾
Vanadium Steel	51½	51½	50⅛
Westinghouse	63½	63½	63
Wool	99½	99½	99¼

Sterling—4.41½.

MONTREAL MARKET.

Montreal, Sept. 18.

	Open	High	Low
Abitibi Com	62	62	56¾
Abitibi Pfd	96b	....	....
Ames Holden Com.	1b	....	....
Ames Holden Pfd.	5a	....	....
Asbestos Corp	67	67	67
Asbestos Pfd	84	84	84
Atlantic Sugar	22	22½	22
Atlantic Sugar Pfd	39	39	39
Bell Telephone	119	119	116
B C Fish	25	25	25
Brazilian	44	44¼	43¼
B Empire 2nd Pfd	36⅛	37	34½
B Empire 1st Pfd	75	75	74
B Empire Com	13½	13½	13½
Brompton	32½	32½	27¼
Can Car Com	25	25	25
Can Car Pfd	58½	58½	57
Can Cement Com	76	76¼	74¾
Can Converters	90	90	90
Can Cottons	107b	....	....
Can Cotton Pfd	89b	....	....
Can Gen Electric	80	80	80
Can Steamships	19½	19½	19
Can Steamships Pfd	55½	55½	54½
Cons S & Mining	26	26	25¼
Detroit United	67	67	67
Dom Bridge	78	78	78
Dom Canners	36	36¾	35
Dom Steel Corp Pfd	75b	....	....
Dom Textile	170	170	169
Lake of Woods	166a	....	....
Laurentide	93	94	91
Lyall Con	48½	48½	48½
McDonalds	13a	....	....
Mackay	100	100	99½
Maple Leaf Milling	101b	....	....
Mon L H & P	98½	98½	97½
Mon Tramways	162	162	162
Nat Breweries	55	55	52½
Ogilvie Milling	262¼	262¼	262¼
Ont Steel	40a	....	....
Ottawa L H & P	92	92	92
Penmans Ltd	120a	....	....
Price Pros	44	44	39
Quebec Railway	26¼	26¼	24¾
Riordon Paper	6	6	6
Shawinigan	113	113	112½
Spanish River	94	94	91¾
Spanish River Pfd	105	105	106¾
Steel Canada	76½	76½	72½
St. Lawrence Flour	79	79	79
Toronto Railway	82	82	82
Tuckett Tobacco	56b	....	....
Twin City	60	60	60
Wabasco Cotton	80a	....	....
Wayagamack	59	59	57
Winnipeg Electric	38	38	38

Banks:—
Montreal—220.
Royal—197b.
Molsons—162a.
Nova Scotia—257a.
Union—186a.
Commerce—186.

1922 Victory Loans—100.15a.
1923 Victory Loans—99.90a.
1924 Victory Loans—99.60a.
1927 Victory Loans—100.70a.
1933 Victory Loans—103.60a.
1934 Victory Loans—100.20a.

ASL INVESTMENT SERVICE

To Purchasers Nova Scotia Tram and Power 7% Bonds

Holders of interim receipts for Nova Scotia Tramways and Power Co. 7% General Mortgage Bonds are notified that definitive bonds are now available.

The bonds may be obtained in exchange for interim receipts, which should be endorsed and forwarded for that purpose either direct to Eastern Trust Company, Montreal or Halifax, or through any of our offices.

Royal Securities CORPORATION LIMITED
72½ Prince William Street
ST. JOHN
Montreal Toronto Halifax Winnipeg Vancouver New York London, Eng.

"Canada Permanent Bonds"

The Bonds of this Corporation are designed to meet the needs of all classes of investors. They are issued in sums of $100 and upwards for terms of one or more years. They are made payable on any date desired, and may be renewed at maturity.

You cannot invest your money more safely than in these bonds, which bear a specially attractive rate of interest, for which coupons, payable half-yearly, are attached.

The experience of more than sixty-seven years has been brought to bear upon the investment of all moneys and the selection of securities therefor.

CANADA PERMANENT MORTGAGE CORPORATION
New Brunswick Branch, 63 Prince Wm. Street, St. John, N. B.
R. F. WRIGHT, Manager. T. A. McAVITY, Inspector

Characterizations Overheard.

"He is one of those echo persons who agree with everything you say."

"She is a woman who sticks to her principles as though they were a matter of etiquette."

"He is the kind of man who saves his best story to tell while we are holding the front door open for him to go."

"He is one of those fellows who always grab the stool when there's a piano to be moved."

"She is the sort of woman," remarked a lady recently, "who gives you her favorite recipe and purposely leaves out the most important ingredient."—Boston Transcript.

The Migrants.

(Fred Ziegler, Jr., in the Philadelphia Public Ledger.)

I faintly hear, far up in the cold sky,
The silver music of the hurrying host,
The voice of winged armies as they fly
Through the cloud and star-lane to a distant coast.
Warbler and thrush, and finch and vireo,
Clan linked to clan, they sweep in wild crusade—
Borne on the winds beyond the reach of foe,
Wrapped in impenetrable mist and shade.

I strain each sense to catch the flaked notes
And vainly stare aloft to pierce the dark.
Wondering what rapture swells the pilgrims' throats,
What shore it is toward which they all embark
Wishing I, too, could join the venturous flight
To that strange clime that lies beyond the night!

Use the Want Ad. Way

MAY BE RECALLED.

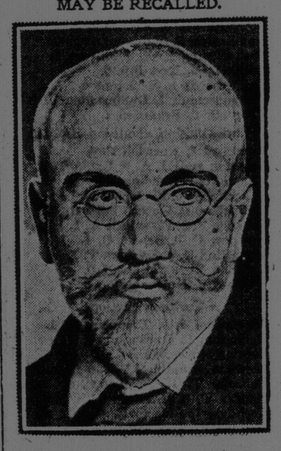

Venezelos, Greek patriot and veteran statesman, who will probably be recalled to his country's helm if "Tino" is pushed off the tottering Greek throne.

Use the Want Ad. Way

AUCTIONS

POTTS

Great bargains at private sale, in serges, tweeds, meltons, etc. commencing Monday and continuing until entire stock is sold.
F. L. POTTS,
96 Germain St

POTTS

GRAND SQUARE PIANO, Singer Drophead Sewing Machine, almost new Kitchen range, hot water attachments and the contents of twelve rooms, consisting of dressing cases, commodes, iron beds, springs, mattresses, bedding, carpets, oilcloths, pictures, etc.,
AT RESIDENCE BY AUCTION
The above will be sold at residence No. 92 Princess street, on Tuesday morning, the 19th inst., at 10 o'clock.
9-19 F. L. POTTS, Auctioneer

AUCTIONS

NEW UP-TO-DATE HIGH GRADE FURNITURE, ETC., BY AUCTION

POTTS

One tapestry covered superior three piece Chesterfield Suite, one three piece tapestry covered Chesterfield Bed Suite, 2 odd Chesterfield Chairs, wicker arm chairs, fumed oak dining suite comprising table, 6 chairs, buffet and china cabinet, mahogany tables, pedestals, brass beds, iron springs, mattresses, combination music and parlor cabinet, combination oak secretary and bookcase, piano player and rolls, heavy grey and white blankets, shaker blankets, 25 pairs curtains, 25 pair children's crib blankets, 50 comfortables of various kinds, 20 bedspreads, reversible rugs, Japanese and other rugs, drophead sewing machines, 500 yards of cloth in overcoatings, tweeds and serges, and an assortment of slightly used furniture. This is a very superior lot of goods and will be sold at our salesroom, 96 Germain street, commencing Wednesday morning at 10.30 o'clock and afternoon at 2.30 o'clock as the entire consignment must be closed out. 9-20 F. L. POTTS, Auctioneer.

To Holders of Five Year 5½ per cent Canada's Victory Bonds

Issued in 1917 and Maturing 1st December, 1922.

CONVERSION PROPOSALS

THE MINISTER OF FINANCE offers to holders of these bonds who desire to continue their investment in Dominion of Canada securities the privilege of exchanging the maturing bonds for new bonds bearing 5½ per cent interest, payable half yearly, of either of the following classes:—

(a) Five year bonds, dated 1st November, 1922, to mature 1st November, 1927.

(b) Ten year bonds, dated 1st November, 1922, to mature 1st November, 1932.

While the maturing bonds will carry interest to 1st December, 1922, the new bonds will commence to earn interest from 1st November, 1922, GIVING A BONUS OF A FULL MONTH'S INTEREST TO THOSE AVAILING THEMSELVES OF THE CONVERSION PRIVILEGE.

This offer is made to holders of the maturing bonds and is not open to other investors. The bonds to be issued under this proposal will be substantially of the same character as those which are maturing, except that the exemption from taxation does not apply to the new issue.

Holders of the maturing bonds who wish to avail themselves of this conversion privilege should take their bonds AS EARLY AS POSSIBLE, BUT NOT LATER THAN SEPTEMBER 30th, to a Branch of any Chartered Bank in Canada and receive in exchange an official receipt for the bonds surrendered, containing an undertaking to deliver the corresponding bonds of the new issue.

Holders of maturing fully registered bonds, interest payable by cheque from Ottawa, will receive their December 1 interest cheque as usual. Holders of coupon bonds will detach and retain the last unmatured coupon before surrendering the bond itself for conversion purposes.

The surrendered bonds will be forwarded by banks to the Minister of Finance at Ottawa, where they will be exchanged for bonds of the new issue, in fully registered, or coupon registered or coupon bearer form carrying interest payable 1st May and 1st November of each year of the duration of the loan, the first interest payment accruing and payable 1st May, 1923. Bonds of the new issue will be sent to the banks for delivery immediately after the receipt of the surrendered bonds.

The bonds of the maturing issue which are not converted under this proposal will be paid off in cash on the 1st December, 1922.

W. S. FIELDING,
Minister of Finance.

Dated at Ottawa, 8th August, 1922.