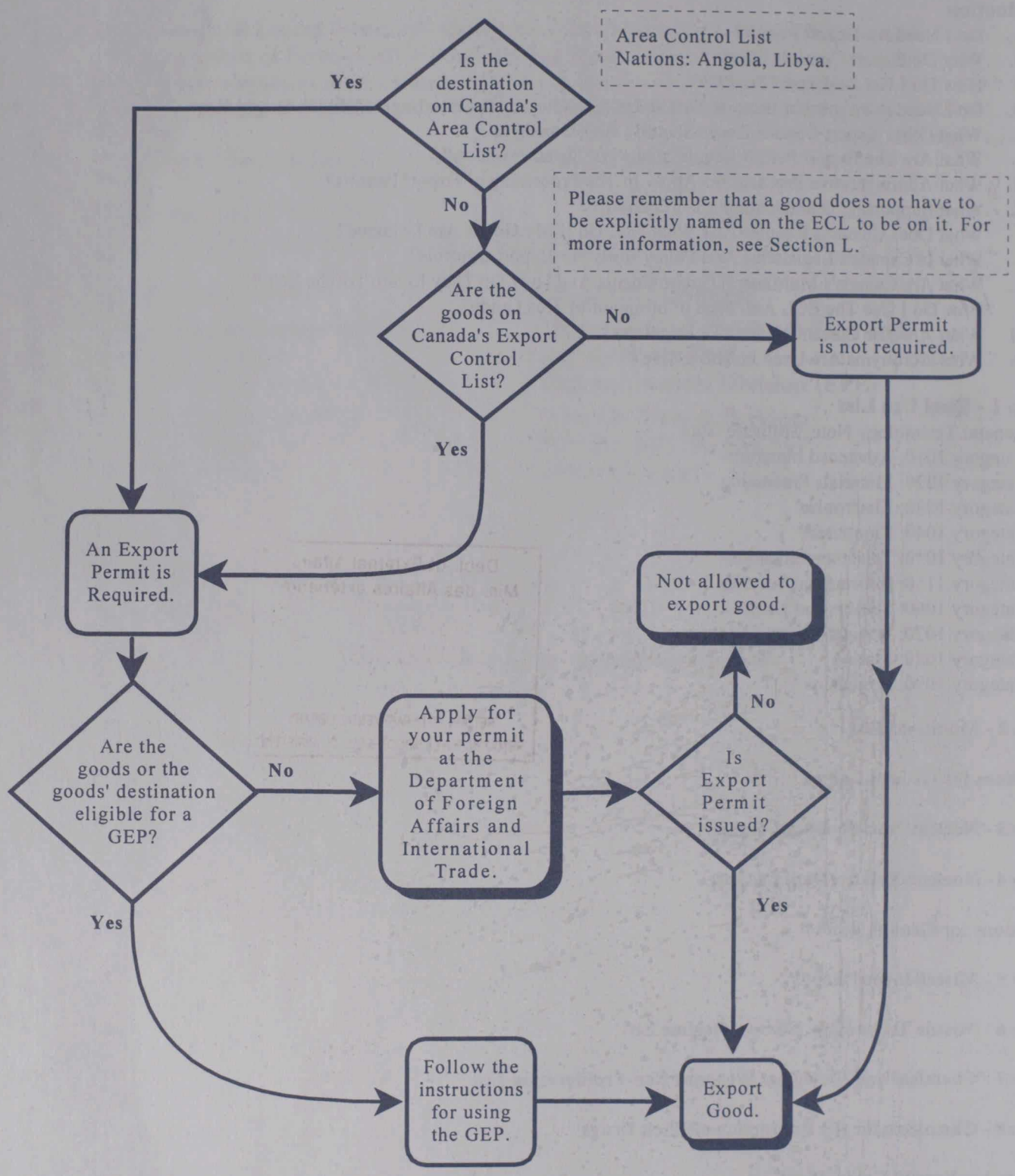Do I Need an Export Permit?