

FIRE ONLY
Phoenix Insurance Comp'y

OF HARTFORD, CONN.
Cash Capital, \$2,000,000 00
GERALD E. HART, General Manager for
Canada and Newfoundland.
HEAD OFFICE, MONTREAL
JAS. B. BOUSTEAD, }
HERBERT J. MAUGHAN, } Toronto Agents.
Agencies throughout the Dominion.

WILLIAM KENNEDY & SONS,

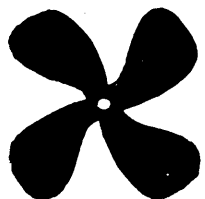

OWEN SOUND, ONT.
MANUF'RS OF
HIGH CLASS
SCREW PROPELLERS
For all Purposes.

Large Stock kept on hand. Wheels made to dimensions.

JOHN J. DIXON & CO.,
STOCK AND EXCHANGE BROKERS,
CANADA LIFE ASSURANCE BUILDING,
TORONTO
Direct wires to New York and Chicago.

The King Iron Works

BUFFALO, N. Y.

H. G. TROUT & CO. PROPRIETORS

MARINE ENGINES

OUR SPECIALTY IS

Propeller Wheels

And their Excellence is Acknowledged
all over the Lakes.

WRITE FOR PRICES.

WILLIAM KENNEDY & SONS,

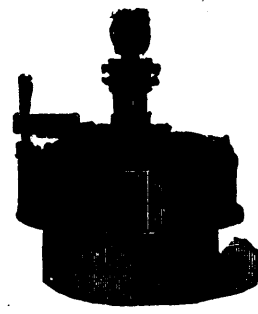

OWEN SOUND, ONT.
M'RS OF THE
"New American"
TURBINE
Heavy Mill Work.

Water Power Pumping Machinery for Domestic and Fire purposes.

Plans, Estimates, and Superintendence for Construction of Municipal Water Works and Improvement of Water Powers.

TORONTO PRICES CURRENT.

(CONTINUED.)

Canned Fruits—Cases, 2 doz. each.

| | | | |
|---|----------|--------|------|
| APPLES—3's, Gallons..... | per doz. | \$1 05 | 1 10 |
| " " " " " " " " " " | " | 2 40 | 2 50 |
| BLUEBERRIES—1's " " " " " " " " " " | " | 0 85 | 1 00 |
| " " " " " " " " " " " " " " | " | 1 10 | 1 25 |
| RASPBERRIES—2's, Loggie's " " " " " " " " " " | " | 2 25 | 2 35 |
| STRAWBERRIES—2's, outler's " " " " " " " " " " | " | 2 30 | 2 45 |
| PEARS—2's, Bartlett, Delhi " " " " " " " " " " | " | 2 75 | 3 00 |
| " " " " " " " " " " " " " " | " | 2 75 | 3 00 |
| PEACHES—2's, Beaver, Yellow " " " " " " " " " " | " | 2 20 | 2 25 |
| " " " " " " " " " " " " " " | " | 0 00 | 0 00 |
| " " " " " " " " " " " " " " | " | 3 25 | 3 40 |
| " " " " " " " " " " " " " " | " | 3 25 | 3 40 |
| " " " " " " " " " " " " " " | " | 1 85 | 2 10 |
| QUINCES—2's, Boulter's..... | " | 2 10 | 2 10 |
| PLUMS—2's, Green Gage, Nelles' .. | " | 1 80 | 2 10 |

Canned Vegetables—Cases, 2 doz. each.

| | | | |
|--|----------|--------|------|
| BEANS—2's, Stringless, Boulter's..... | per doz. | \$0 95 | 1 05 |
| " " " " " " " " " " " " " " | " | 0 95 | 1 05 |
| " " " " " " " " " " " " " " | " | 1 45 | 1 45 |
| CORN—3's, Lion, Boulter's..... | " | 1 50 | 1 50 |
| " " " " " " " " " " " " " " | " | 1 10 | 1 20 |
| " " " " " " " " " " " " " " | " | 1 15 | 1 15 |
| " " " " " " " " " " " " " " | " | 1 40 | 1 40 |
| PEAS—Marrowfat, 2's, Delhi " " " " " " " " " " | " | 1 10 | 1 10 |
| " " " " " " " " " " " " " " | " | 1 10 | 1 10 |
| " " " " " " " " " " " " " " | " | 1 30 | 1 35 |
| " " " " " " " " " " " " " " | " | 1 10 | 1 10 |
| " " " " " " " " " " " " " " | " | 1 10 | 1 10 |
| PUMPKINS—3's, Aylmer..... | " | 0 95 | 1 00 |
| " " " " " " " " " " " " " " | " | 0 95 | 1 00 |
| " " " " " " " " " " " " " " | " | 0 95 | 1 00 |
| " " " " " " " " " " " " " " | " | 0 95 | 1 00 |
| TOMATOES—Crown, 3's.....new, | " | 1 10 | 1 20 |
| " " " " " " " " " " " " " " | " | 1 10 | 1 20 |
| " " " " " " " " " " " " " " | " | 1 10 | 1 20 |
| TOMATO CATSUP—2's..... | " | 0 75 | 0 90 |

Fish, Fowl, Meats—Cases.

| | | | |
|--|---------|--------|-------|
| MACKEREL—Myrick's 4 doz..... | per doz | \$1 10 | 1 10 |
| " " " " " " " " " " " " " " | " | 1 10 | 1 10 |
| " " " " " " " " " " " " " " | " | 1 25 | 1 25 |
| SALMON—Clover Leaf Salmon, flat tins " " " " " " " " " " | " | 1 70 | 1 70 |
| " " " " " " " " " " " " " " | " | 1 45 | 1 45 |
| " " " " " " " " " " " " " " | " | 1 45 | 1 45 |
| LOBSTER—Clover Leaf, flat tins..... | " | 2 75 | 2 75 |
| " " " " " " " " " " " " " " | " | 2 70 | 2 75 |
| SARDINES—Martiny 1's..... | per tin | 104 | 104 |
| " " " " " " " " " " " " " " | " | 0 10 | 0 10 |
| " " " " " " " " " " " " " " | " | 114 | 114 |
| " " " " " " " " " " " " " " | " | 0 19 | 0 19 |
| " " " " " " " " " " " " " " | " | 0 17 | 0 17 |
| " " " " " " " " " " " " " " | " | 0 11 | 0 11 |
| " " " " " " " " " " " " " " | " | 0 18 | 0 18 |
| CHECKEN—Boneless, Aylmer, 12oz., 2 doz. per doz | " | 2 30 | 2 30 |
| TURKEY—Boneless, Aylmer, 12oz., 2 doz. " " " " " " " " " " | " | 2 35 | 2 35 |
| DUCK—Boneless, 1's, 2 doz..... | " | 2 35 | 2 35 |
| LUNCH TONGUE—1's, 2 doz..... | " | 2 65 | 2 65 |
| PIGS' FEET—1's, 2 doz..... | " | 2 40 | 2 40 |
| CORNER BEEF—Clark's, 1's, 2 doz..... | " | 1 50 | 1 50 |
| " " " " " " " " " " " " " " | " | 2 60 | 2 60 |
| " " " " " " " " " " " " " " | " | 18 00 | 18 00 |
| Ox TONGUE—Clark's, 2's, 1 doz..... | " | 7 50 | 7 50 |
| LUNCH TONGUE—Clark's, 2's, 1 doz..... | " | 5 50 | 5 50 |
| SOUP—Clark's, 1's, Ox Tail, 2 doz..... | " | 1 50 | 1 50 |
| " " " " " " " " " " " " " " | " | 1 50 | 1 50 |
| FISH—Herring, scaled..... | 0 15 | 0 16 | 0 16 |
| " " " " " " " " " " " " " " | " | 6 00 | 6 00 |
| Dry Cod, per 100 lbs..... | " | 6 00 | 6 00 |
| Cases 100 lbs. whole boned and skinned Codfish..... | " | 6 25 | 6 25 |

Sawn Pine Lumber, Inspected, B. B.

CAR OR CARGO LOTS.

| | | |
|--|---------|-------|
| 1 and 1 1/2 in. pine, cut up and better... | \$39 00 | 33 00 |
| 1 1/2 and thicker cutting up plank..... | 24 00 | 28 00 |
| 1 1/2 inch flooring..... | 14 00 | 15 00 |
| 1 1/2 inch flooring..... | 14 C | 15 00 |
| 1x10 and 12 dressing and better..... | 20 00 | 22 00 |
| 1x10 and 12 mill run..... | 15 00 | 16 00 |
| 1x10 and 12 dressing..... | 16 00 | 17 00 |
| 1x10 and 12 common..... | 12 00 | 13 00 |
| 1x10 and 12 mill culls..... | 00 00 | 9 00 |
| 1 inch clear and picks..... | 28 00 | 29 00 |
| 1 inch dressing and better..... | 20 00 | 22 00 |
| 1 inch siding mill run..... | 14 00 | 15 00 |
| 1 inch siding common..... | 11 00 | 12 00 |
| 1 inch si ding ship culls..... | 10 00 | 11 00 |
| 1 inch siding mill culls..... | 8 00 | 9 00 |
| Cull scantling..... | 8 00 | 9 00 |
| 1 inch strips 4 in. to 8 in. mill run..... | 14 00 | 15 00 |
| 1 inch strips, common..... | 11 00 | 12 00 |
| 1x10 and 12 spruce culls..... | 10 00 | 11 00 |
| XXX shingles, 16 in..... | 2 30 | 2 40 |
| XX shingles, 16 in..... | 1 30 | 1 40 |
| Lath, No. 1..... | 1 30 | 2 00 |
| " " No. 2..... | 0 00 | 1 70 |

Hard Woods—ψ M. ft. B.M.

| | | |
|--------------------------------|---------|--------|
| Birch, No. 1 and 2..... | \$17 00 | 20 00 |
| Maple, "..... | 16 00 | 18 00 |
| Cherry, "..... | 20 00 | 25 00 |
| Ash, white, "..... | 24 00 | 28 00 |
| " black, "..... | 18 00 | 18 00 |
| Hlm, soft "..... | 11 00 | 12 00 |
| " rock "..... | 18 00 | 20 00 |
| Oak, white, No. 1 and 2..... | 25 00 | 30 00 |
| " red or grey "..... | 20 00 | 25 00 |
| Balm of Gilead, No. 1 & 2..... | 13 00 | 15 00 |
| Chestnut..... | 25 00 | 30 00 |
| Walnut in. No. 1 & 2..... | 25 00 | 100 00 |
| Butternut..... | 20 00 | 40 00 |
| Hickory, No. 1 & 2..... | 25 00 | 00 00 |
| Basswood..... | 16 00 | 18 00 |
| Whitewood, "..... | 25 00 | 40 00 |

Fuel, &c.

| | | |
|------------------------------------|---------|------|
| Coal, Hard, Egg..... | \$ 5 75 | 0 00 |
| " " Stove..... | 5 75 | 0 00 |
| " " Nut..... | 5 75 | 0 00 |
| " " Soft..... | 6 00 | 0 00 |
| " " Briarhill best..... | 6 00 | 0 00 |
| " " Grate..... | 5 25 | 0 00 |
| Wood, Hard, best uncut..... | 5 50 | 0 00 |
| " " 2nd quality, uncut..... | 4 50 | 0 00 |
| " " best cut and split..... | 6 00 | 0 00 |
| " " 2nd quality cut and split..... | 5 00 | 0 00 |
| " " Pine, uncut..... | 4 50 | 0 00 |
| " " cut and split..... | 5 00 | 0 00 |
| " " slabs..... | 3 50 | 0 00 |

WM. PARKS & SON,

(LIMITED)

ST. JOHN, N. B.,

Cotton Spinners,

BLEACHERS,
DYERS AND MANUFACTURERS.

Cotton Yarns, Carpet Warps, Ball Knitting Cottons, Hosiery Yarns, and Yarns for Manufacturers' Use.

Beam Warp for Woolen Mills, Grey Cottons, Sheetings, Drills and Ducks, Sheetings, Shirtings and Stripes.

8 oz. Cottonades in Plain and Fancy Mixed Patterns. The only "Water Twist" Yarn made in Canada.

AGENTS

WM. HEWETT, JOHN HALLAM,
TORONTO, ONT.
H. A. LAROCHE.

61 St. Francois Xavier Street, Montreal.

MILLS, NEW BRUNSWICK COTTON MILLS.
ST. JOHN COTTON MILLS.
ST. JOHN, N. B.

THE MERCANTILE AGENCY

The oldest and most reliable medium for information on traders in Canada and the United States. Offices in Toronto, Montreal, Hamilton, London, Halifax, St. John, Winnipeg, Victoria, B. C., Vancouver, P. C., and 140 cities in the United States and Europe.

Reference Books issued in January, March, July and September each year.

Special attention given to collection of past due debts.

DUN, WIMAN & CO.

TORONTO SALT WORKS,

128 Adelaide St. E., Toronto.

(Sole City Agents for the Canada Salt Association.)

Dealers in all kinds of Table, Dairy, Meat Curing, Barrel and Lead Salts. Our Dairy Salts are equal in every respect to the best imported salts, and cheaper. Sole agents for Retsof Mining Co.'s pure rock salt. All orders promptly filled. Telephone 2437.

D. W. ALEXANDER,

Manufacturer Sole Leather
& Exporter of Sole Leather

AND DEALER IN HIDES,

Cor. Church & Front Sts., TORONTO.

TANNERIES—Huntsville, Bracebridge and Port Elgin.

ROBERT BEATY & CO.

61 KING ST. EAST,

(Members of Toronto Stock Exchange),

Bankers and Brokers,

Buy and sell Stocks, Bonds, &c., on Commission, for Cash or on Margin. American Currency and Exchange bought and sold.

Insurance.

Provident Savings Life Assurance Society

OF NEW YORK.

SHEPPARD HOMANS,.....PRESIDENT.

WILLIAM E. STEVENS,.....SECRETARY.

Agents wanted in unrepresented districts—this Company's plans are very attractive and easily worked. Liberal contracts will be given to experienced agents, or good business men who want to engage in life insurance.

Apply to **R. H. MATSON, General Manager** for Canada, 37 YONGE STREET, TORONTO.