LEGISLATIVE LANGUAGE.

A SAMPLE OF THE MUTTERINGS OF ONTARIO'S MEMBERS.

Carnegie Airs Himself on Governmental Extravagance—Pardee for the Defence—Debate Until Early in the Morning.

About fifty members more or less of the legislature got up in their places yesterday and made remarks to the following effect: "Mist' speak', b'g leave t' move second b' Mist——t' leave b' grant' t' int'duce bill 'title 'nact 'mend n'act lum, tum, bobbety, swish, swash, numble, numble, num—." Then the speaker repeated after them the same lucid observations, and the clerk of the house followed suit. They were introducing new bills. Subsequent inquiry developed the fact, which could hardly have been ascertained by listening to the proceedings, that the great majority of these were private measures. Among these was a bill brought in by Mr. Clarke respecting the investment of certain moneys by the trustees under the will of the late John Hordon. Mr. Gibson (Hamilton) introduced a bill for the amendment of the liquor license act.

The debate on the financial statement was resumed by Mr. Carnegie, who metaphorically meandered through the public accounts with a stuffed club and acting on the Irishman's principle of "Wherever you see a head hit it." He struck out right and left and made a number of statements as to government extravagance and misconduct. He thought that the appeal for "better terms" to Ottawa should have been made sooner instead of following at the heels of Quebec in preferring the claims of the province. The annuity system he contended would entail the loss to the province of hundreds of thousands of dollars, and it would have been much better had the government contracted a straight loan.

Mr. Pardee replied. He was in good trim, and made a vigorous defence of the government's financial policy, asserting that their position was better than in 1872. He deprecated the hoarding up policy pursued by Sandfield Macdonald, and urged that the surplus distribution railway aid and colonization road undertakings of the administration were far better calculated to advance the interests of the province. He said that in eighteen years he had never listened to a speech so incorrect and untrue as that of Mr. Carnegie, who on this remark leaned back and smiled with a self-complacent air of triumph and satisfaction. The commissioner went on to say that while Mr. Creighton has charged the government with having made away with $2,500,000, Mr. Carnegie had gone him three times better and accused them of embezzling seven million. Nobody knew better than himself that not a single dollar had been spent that could not be traced in the public accounts. Then he plunged into a bewildering maze of figures, interspersed with references to John Shields, Big Push Wilkinson, the Muskoka and Algoma elections, colonization roads—in fact all the stock subjects and parsonages of provincial politics, and amid interruptions, applause, and a running fire of comments and ejaculations from the opposition, talked until 6 o'clock.

After recess the debate became general and was continued in the same strain. Mr. Pardee was followed by Messrs. Clarke, Waters, Clancy, Balfour, Merrick and Meredith, the latter making a rattling, but so far as most of its points were concerned a somewhat hackneyed, speech, in justification of his political course, claiming that he had acted consistently throughout.

Mr. Fraser delivered a vehement and very sarcastic speech in reply, taunting Mr. Meredith and the opposition with subserviency to Ottawa. He admitted that the time must come when Ontario, if her resources were not increased, must resort to direct taxation.

Mr. White having spoken, the debate came to a close and the house went into committee of supply and shortly afterward adjourned at 1.15.

Gents' underwear now being cleared out regardless of cost at the Bon Marche.

Col. Czowski on the Situation.

Col. Czowski, A.D.C., told the Telegram he had cabled the British war office at Col. Williams' request in support of his application for authority to raise a Canadian corps for active service in the Soudan, but as yet had received no reply. In answer to the question, "Do you think the Canadians are the right material for fighting the Arabs?" the colonel said: "The accounts of battles thus far show us that even the solid squares of regulars have been broken by the fierce onslaught of those Arabs. This shows that the fighting is no mere child's play, but requires seasoned men. But I am certain Canadians would give a good account of themselves."

Fees and Ferries.

The markets and health committee yesterday came to the conclusion that the medical health officer was not entitled to the fees paid by the dominion government for mortuary statistics. Dr. Canniff will accordingly be asked to hand over the six hundred odd dollars already pocketed by him from this source.

In the matter of island ferries the committee passed an order that licenses there for must be taken out before May.

Western Division Court.

At the western division court yesterday before Judge McDougall the case of Robertson v. Parkinson, claiming $60 for illegal arrest, was thrown out. In the action of the Parkdale Manufacturing company v. George Leggatt, an endorser on a note of $50 given by R. Simpson to plaintiff, the jury could not agree and were discharged. In the case of Macdonald v. Piper, for legal services amounting to $70, a verdict was given for plaintiff.

Elegant silk plush cushion patterns in all the newest shades, just opened at the Bon Marche.

A Non-Suit.

MacMaster v. Leitch, an action by W. J. MacMaster and other Toronto merchants against Joseph Leith, a wholesale merchant of London, England, to recover goods to the value of $20,000 which were seized by defendants while in transitu to the insolvent firm of Williams & Co., of Brantford, was decided by Judge Galt yesterday, who non-suited the plaintiff.

The New Anglican Parish.

St. Barnabas has been chosen as the name of the new Anglican parish about to be erected in the west end. It is situated between St. Matthias and St. Ann's, being bound on the west by Dover court road, east by Crawford street, north by College street and south by Queen street. The rector will be Rev. W. Hoyles Clarke, M.A., of Bolton.

Church of England Temperance Society.

The bishop of Toronto has sent a circular to the clergy reminding them that Sunday next being the first Sunday in Lent is appointed "temperance Sunday," and inviting contributions through the offertory to the funds of the diocesan society, which is greatly in need of help.

RACING ON THE SNOW.

Successful Opening of Woodbine Winter Meeting—The Ontario Tankard.

Yesterday was exactly the kind of day for extracting what enjoyment can be derived out of winter racing. It is scarcely, therefore, surprising that the first day of the Woodbine Winter meeting should have been a decided success. The air while rather bracing was not sufficiently cold to make driving unpleasant. The road down was fairly level and arriving at Woodbine there was plenty of good sport in prospect. Each race announced had filled well and in the surroundings there was a guarantee that the contests would be honest from the word to the stopping of the watch. Although eight hundred or a thousand of the choicest sports in the city were on hand there was comparatively little betting, owing probably to the fact that "sure things" were non est, and that it was distinctly understood the best horse would win. In the first race for the 2.30 class the "Plunger's" namesake was made the favorite, but it was not a pacer's day, and notwithstanding the nobility of his sire, imp. Bonnie Scotland, he was badly left, finishing absolutely last in the field of six and being withdrawn. Tommy B., the winner and a son of Caledonia Chief, proved not only stout and game, but speedy in the somewhat heavy track. Lady Collins did her best to hurry him, but while she had the remaining four at her mercy at any point in the race she couldn't do any better than follow in the tracks of the victor. The 2.50 race, the only other event on the program, brought out eight starters and promises to be a stubborn struggle before it is through, only two heats having been trotted yesterday, of which Too Too captured the first and Billy Parker the second, Rooney's Louis D. looming up very dangerously in both.

Messrs. W. H. Williams of the Globe, and Stoddard, the well-known importer of horses, were the efficient judges, while Frank Martin was all there as timekeeper.

Following will be found the summaries:

WOODBINE PARK, Feb. 19.—2.30 class; purse $175, of $150.

E. Rooney's (Otaw.) b. g. Tommy B., by Caleno 1 1 1
T. Collins' (Collingwood) b. m. Lady Collins 2 2 2
W. Wright's (Montreal) b. m. Jennie 4 3 3
H. Crozier's (Owen Sound) br. s. Jim Mitchell 3 4 4
R. Jenkins' b. g. Charley 5 5 5
H. Lemon's br. g. James H. Mackie ..... 6 dr.
Time—2.52, 2.47, 2.48.

SAME DAY.—2.30 class; purse $150, divided; unfinished.

H. Hinton's b. g. Billy Parker 2 1
A. Brown's b. g. Too Too 1 3
E. Rooney's b. g. Louis D. 3 2
S. J. Dixon's br. g. Photographer 5 4
W. Stephens' blk. s. Keen Rothschild 4 5
T. Steets b. m. Lady Banker ..... 6 dr.
H. Lemon's b. m. Maud L. ..... 7 dr.
M. O'Dell's wh. g. White Billy ..... 8 dr.

To-day the meeting will probably be brought to a conclusion, that is if a commencement is made well on time. The program will comprise the unfinished 2.50 race, a named race with seven starters and the free-for-all for a purse of $225 with Little Billy, Lady Collins, Jim Mitchell, Little Sioux, Tommy B. and Jas. H. Mackie as the entries.

The Mitchell-Scholes Contest.

Tickets for the great assault of arms at the Adelaide street rink on Monday evening next are going off like hot cakes. From Hamilton a special train is to be chartered to return the same evening, and numbers are coming from London and all the intervening towns. In the east requests for seats have been received from as far as Ottawa and Montreal, and Peterboro, Lindsay, Owen Sound and Barrie are all to be represented. In fact the indications are that the attendance will be the largest, and at the same time about the most select, ever seen at any entertainment in Toronto. Complaints have been made that the prices charged, $1, $2 and $3, are somewhat high, but the probabilities are that on Monday morning seats will be in demand at fifty or a hundred per cent. increase. Considering that the best sparrer in the world, Chas. Mitchell, and the first man in our own country, John F. Scholes, are to contest at scientific points, the figures if not low are at least eminently reasonable. But apart from that feature a superb series of feats of arms are to be given by those eminent professors of the art, Sergt.-Major Morgan, Reid, instructor of the Fencing club, and McGregor, the man who some time ago made so excellent a showing against D. C. Ross, and the members of the Toronto Fencing club, including some of the foremost amateurs in the dominion. Tickets, it should be mentioned, can be obtained from A. & S. Nordheimer, Tasker & Sons, J. F. Scholes, Yonge street, and at the rink.

The Ontario Silver Tankard.

The great curling event of the season, the competition for the Ontario tankard, will be concluded to-day at the Granite rink. There were a large number of spectators, including many ladies, at the various rinks yesterday when the first drawings were played, and the games were watched with interest throughout.

Yesterday's playing resulted in the St. Mary's club beating the Bowmanvilles at the Granite rink; the Hamilton Thistles beat the Harristons at the Toronto rink, and the Scarboro's defeated the Maple Leafs of Galt at the Moss Park. Orillia had the bye, there being only seven rinks competing.

To-day, in the second drawings for the tankard, St. Mary's will be pitted against Orillia, and the Thistles of Hamilton against the Scarboro's. Play commences at the Granite rink for the second drawings at 9 a.m., and for the final match for the tankard at 1.30 p.m.

Will the Gun Club Respond?

Editor World: Seeing that sharpshooters are the principal thing wanted in the Egyptian war, if I might be permitted to make a suggestion, I would say that no better opportunity has presented itself to the Toronto gun club during their existence. With Col. the Hon. Robert Wilson at their head, and Captain James Foreman as an able second in command, they should accept the suggestion, and from the well known ability of the gentlemen named as officers, and the skilful marksmen that compose the club, great work might be expected from them. SHARP-SHOOTER.

General Notes.

Bogardus and Carver have been matched to shoot at New Orleans for $500 a side at 100 live pigeons each, under English rules.

Following up their hippodrome at New Orleans, Prince beat Woodside three or four yards in a twenty mile race on Feb. 14 in 1 hr. 16 mins. 44 secs.

A sagacious dog: "Look here, Mr. Consumer, every time I go to your house to read your gas meter, that infernal dog of yours pitches at me." "Yes, he's a capital watch-dog. Sagacious too. Knows a robber at first sight every time."

The directors of the Montreal Amateur Athletic association have decided to give four gold medals for a team race across country open to all snowshoe clubs in Canada, the race to take place March 7 at Montreal and the first man to get a gold medal whether he belongs to the winning team or not.

In St. Patrick's church, Ottawa, at high mass on Sunday, Rev. Father Whalen condemned toboggan parties, where ladies and gentlemen participate, claiming that they have a tendency to immorality. The rev. gentleman said that if the parishioners would read some of the American journalists' reports of tobogganing experiences at the Montreal carnival they would certainly entertain the opinion that such pastime, under the circumstances mentioned, was not so innocent as generally imagined. Skating carnivals were also included.

W. W. Bair and C. B. Phipps have leased Belmont park track, Philadelphia. It is thought Maud S. will do her preparatory work at the track.

A telegram from New York last night announced that Charles Mitchell in the best of health and training left for this city at 6 o'clock and would be here this morning.

The annual billiard tournament of the Athenæum club commenced at their rooms in the public library building on Wednesday evening. There are forty-two competitors divided into four classes.

There is not a lover of sport in the country and scarcely in the United States who will not sympathize with John Forbes, the enterprising racehorse owner and all round sportsman, in the loss of his eldest son John, a most promising and highly esteemed young man. His illness was not of long duration, or thought to be serious, but on Tuesday morning he breathed his last in the presence of the other members of the family at Woodstock.

The Arcade billiard room was yesterday afternoon the scene of an interesting pool match between Billy Carkeek, of piano fame, and Patrick Dorney, a west end bartender; terms six games out of eleven, $25 a side. Dorney started in ahead and at the end of the fifth game had four to Carkeek's one. The latter then put on a spurt and by some fine playing made the score even, but in the eighth he became unsteady, and the west ender eventually won by six to four. A large number of the friends and sympathizers of both players witnessed the match.

Although the jockey declared he rode according to instructions in the Princess Ban race, when she was beaten by Valley Forge and Belle B., it will be seen by the following that the judges had not the courage of their convictions and made him the scapegoat:

The judges, T. M. Berry, J. W. Russell and E. S. Gardner, decided that the jockey Clay on Princess Ban in the race of three-quarters yesterday, won by Valley Forge, did deliberately prevent the mare from having any chance of winning the race, first, by taking her back while in good position to the inside path, where the track was heaviest; second, when rounding into the home stretch did take a wrap on the mare, thereby preventing her running at any speed; third, when the mare returned to weigh, upon investigation the judges discovered that no effort had been made to persuade the mare to run by whip or spur.

For such violation of the racing rules the judges declared the jockey Clay ruled off the course for life, and thereupon declared all bets off on the race. The judges further announced that they would receive any evidence hereafter that may lead to the conviction of all parties concerned in this fraudulent proceeding.

A Slim Meeting of Young Men.

The most noticabble feature of the Toronto young men's liberal club meeting at Temperance hall last night was the small audience. It was thin, very thin. If the young liberals mean to accomplish anything, they must turn out in large numbers and support and encourage the officers and leaders of the club with heartiness and sympathy. The prominent "old heads" of the party were conspicuous by their absence. President J. M. Clark occupied the chair and addresses were delivered as follows: What has Protection done for Canada, W. A. Frost; An Elective Senate, G. W. Holmes; Temperance Legislation, B. Lynch; Who Should Vote, E. Schoff; Commercial Independence, W. D. Gregory, Development of the Northwest, H. H. Dewart.

For hosiery and gloves go to the Bon Marche.

Business Potaters.

A cubinet photo, life-like, finished in first-class style, mounted on chocolate tint, can be had at S. C. Beckett's, 204 Queen street west. His work is neat, accurate and well finished.

A Successful Starring Tour.

According to the Dominion Churchman Rev. Mr. Starr is still meeting with success in his canvass in England on behalf of the Trinity college endowment fund. Mr. Starr will be in Canada next spring.

For a big bargain in dress silks go to the Bon Marche.

Where Does He Live

He lives up at 205 Queen street west, and you just take that old turnip of a watch up to him and he will make it keep time like a chronometer. He fixed mine, and mind you Doherty takes the bun for repairing watches of any kind. 136

Merited Success

Is attending the Anglo-American Medical society in the introduction of their special and eminently successful method of curing catarrh, loss of voice and hearing, and all chronic diseases of the air passages. We learn that their parlors at 39 Adelaide street east are crowded daily, and that some of our most prominent citizens have already consulted them. 246

MARRIED.

BAILEY—BURNETT.—On Feb. 17, 1885, by Rev. C. McIntyre, Frank Bailey, jr., to Eva J. Burnett, all of Toronto. No cards.

DIED.

WATSON.—Suddenly at his residence, London, Ont., on Wednesday, 18th Feb., James Watson.

Funeral will leave the residence of his father-in-law, Mr. Geo. Boyd, 221 Sherbourne street, Toronto, on Friday afternoon at 3 o'clock. Friends will please accept this intimation.

ROGERS.—At his residence, Bradford street, Barrie, on the 17th inst., George Rogers, youngest son of Joseph Rogers, chief constable, aged 22 years, 7 months and 6 days.

RODDY.—On Thursday, the 19th inst., Robert Roddy, late city clerk, son of the late Mr. Chas. Roddy, aged 48 years.

The funeral will take place on Sunday, 22d inst., at 3 p. m., from his late residence, 26 Gloucester street. Friends will please accept this intimation.

MORE THAN EIGHT YEARS' USE OF strictly reliable fabrics, made in the most artistic and durable manner possible, has made for

QUINN,

THE SHIRT-MAKER,

the most enviable reputation of any shirt maker in Canada. ROSSIN HOUSE BLOCK, York st. Toronto

NOTICE TO THE CREDITORS OF

THOMAS R. GIBSON, DECEASED.

Pursuant to the Revised Statutes of Ontario, chap. 107 and the acts amending same, the creditors of Thomas R. Gibson (who designated himself as Thomas Gibson) late of the City of Toronto, in the County of York, hotel keeper, who died on or about the 21th day of December, A.D. 1884, are hereby required to send by post prepaid to Messrs. Morris & McNab, No. 15 Building and Loan Chambers, Toronto street, Toronto, solicitors for the administratrix of the estate, on or before the 28th day of February, A.D. 1885, their christian and surnames, and full particulars of their claims, with a statement of the securities (if any) held by them. And notice is hereby given that the said Administratrix will after the said 28th day of February, A.D. 1885, proceed to administer the said estate and distribute the same among the persons entitled thereto, having regard only to the claims of which she shall then have notice, and that she will not be held liable upon any claim which shall be sent in after that date.

Dated the 22nd of January, A.D. 1885.

MORRIS & McNAB,
6111 Solicitors for the Administratrix.

SWENSON'S
PHOTO GALLERY,
11 KING STREET WEST.

Special rates to the trade. Orders promptly attended to.

N.B.—Large collection of views of Toronto on hand. 46

AMUSEMENTS AND MEETINGS.

GRAND OPERA HOUSE.

O. B. SHEPPARD, Manager.

To-night, To-morrow night and To-Morrow Evening,

3 WIVES TO 1 HUSBAND,

Preceded by the beautiful Petite Drama,

"ONE TOUCH OF NATURE."

Box plan now open.

MONTFORD'S MUSEUM.

LAST DAY BUT 2.

HOLYWOOD JUVENILE OPERA CO. IN CINDERELLA.

Every afternoon at 2.30. Every night at 8. General admission 10c.

Next week—"Lang's Comedy Comiques."

ASSAULT OF ARMS.

BOXING, FENCING, SWORD FEATS, Etc.,

UNDER THE PATRONAGE OF THE

TORONTO FENCING CLUB,

And a committee of private citizens, will be held in the

ADELAIDE STREET RINK,

ON THE EVENING OF THE

23RD OF FEBRUARY.

Professors Morgan, Reid and Macgregor, and several well-known amateurs will give exhibitions of

FENCING, SINGLE STICK AND SWORD FEATS.

CHARLES MIECHELL, (Champion of England),

JOHN F. SCHOLES, (Of Toronto),

Will box four rounds for scientific points under Marquis of Queensbury rules.

TICKETS, $1, $2 AND $3,

Can be obtained of Messrs Nordheimer, Tasker & Sons, John F. Scholes, Yonge street, or at the Rink.

GRAND OPERA HOUSE.

WEDNESDAY EVENING, FEB. 25.

THE AMATEUR CHRISTY MINSTRELS,

In Aid of the

ORPHANS' HOME,

(Dovercourt Road)

Plan of seats open 10 a.m. Monday, Feb. 23, at Nordheimer's.

No one allowed to secure more than 10 seats at a single selection.

GINGER NUTS,

GINGER COOKIES, GINGER BREAD

All made with New Orleans Molasses, at

J. D. NASMITH'S,

Cor. Jarvis and Adelaide streets and 51 King street west.

Judicial Sale of Valuable Freehold Property in Toronto.

Under and by virtue of a judgment of the Chancery Division of the High Court of Justice in the action of Flanagan versus McCartney, and with the approbation of the Master in Ordinary of the Supreme Court of Judicature, there will be offered for sale on SATURDAY, the 21st day of FEBRUARY, A.D. 1885, at the hour of 12 o'clock noon, by Messrs. Oliver, Coate & Co., at their Auction Rooms, King street east, Toronto, the following valuable freehold property, that is to say, the southerly twenty-five feet of lot 34 on the east side of Markham street, in the said City of Toronto, according to plan 74, filed in the city registry office, which property has a frontage of 25 feet on Markham street by a depth of 135 feet, erected thereon is a frame dwelling containing five rooms.

Ten per cent. of the purchase money to be paid at the time of sale and the balance with in one month thereafter without interest into court to the credit of this action.

The property will be offered subject to a reserved bid to be fixed by the Master.

The Vendor will not produce any deeds, evidence of any title, or abstract or copies of deeds other than those in her possession.

The conditions of sale are the standing conditions of the Court.

For further particulars and conditions of sale apply to Messrs. Caston & Gait, Vendor's Solicitors, and to Messrs. McMichael, Hoskin & Ogden, Solicitors, Church street, Toronto.

Dated January 27th, 1885.

NEIL McLEAN,
555 Chief Cl rk. M.O.

HELP WANTED.

WANTED TO HIRE IMMEDIATELY—100 horses and carts to deliver coal and wood through the city. Apply to P. BURNS, Cor. Bathurst and Front streets.

PERSONAL

ENQUIRE AGAIN—IT WAS CERTAINLY sent. Your last is the funniest thing I have seen in the line. There have been certain developments which make it unadvisable to appear in that quarter while the Pearl is there. G. T.

HAVE YOU A FRIEND WHO WANTS to get into a good-paying business, or would you prefer to go in and win yourself? Agents, farmers, mechanics, clerks, school teachers, etc., will find this an easy way to make money; everybody satisfied; no humbug; no peddling; write for particulars, enclosing 3-cent stamp; don't delay; the advertisement will only appear for one week. Address James Lant, importer of choice teas and coffees, 281 Yonge street, Toronto, Ont. 246

DENTAL CARDS

G. S. CAESAR,

DENTAL SURGEON,

34 Grosvenor Street. 246

R. G. TROTTER,

DENTAL SURGEON,

298 Jarvis street. 246

TORONTO VITALIZED AIR PARLORS.

C. P. LENNOX,

Arcade Building, Room A and B.

Teeth extracted positively without pain. Artificial ones substituted, of best material, for $8. Natural teeth and root preserved by filling, crowning, etc., by specialists. 246

T. H. GRAHAM, L. D. S., SURGEON-Dentist, 944 Queen street west. Over 13 years' experience. Satisfaction guaranteed. Teeth extracted without pain.

BUSINESS CARDS

A. D. PERRY, BARRISTER, SOLICITOR etc. Society and private funds for investment. Lowest rates. Star Life offices, 32 Wellington street east, Toronto, (premises lately occupied by Commercial Union Assurance company.

CANNIFF & CANNIFF, BARRISTERS, solicitors, etc., 36 Toronto street, Toronto. J. FOSTER CANNIFF, HENRY T. CANNIFF. 24

H. ELTON & CO.,

No. 96 QUEEN STREET WEST, TORONTO,

Designers and makers of the far-famed Indian clock on Yonge street. A fine assortment of Watches, Clocks and Jewelry always on hand. Specialty made in repairing fine Chronometers, repeaters and fly-backs at moderate charges. N.B.—All work guaranteed. 246

H. BUTTERWORTH,

MANUFACTURING JEWELER,

GOLD AND SILVER PLATER,

42 Adelaide st. west, Toronto.

Repairing a Specialty. 246

KINGSFORD & WICKHAM, BARRISTERS, Solicitors, etc., 18 Court street, Toronto. R. E. KINGSFORD. H. J. WICKHAM. 25

LAWRENCE & MILLIGAN, BARRISTERS, solicitors, conveyancers, etc., No. 14 Building and Loan Chambers, 15 Toronto street, Toronto. A. G. F. LAWRENCE, T. C. MILLIGAN. 36

MACLAREN, MACDONALD, MERRITT & SHEPLEY, Barristers, solicitors, notaries, etc. J. J. Maclaren, J. H. Macdonald, W. M. Merritt, G. F. Shepley, J. L. Geddes, W. R. Middleton. Union Loan Buildings, 28 and 30 Toronto street.

MOWAT BROTHERS, ESTATE AND Financial Agents, 4 King street East. Properties sold on commission; Estates managed; money to loan, etc.

READ, READ & KNIGHT, BARRISTERS, Solicitors, etc., 75 King street east. Money to loan. D. B. Read, Q.C., Walter Read, H. V. Knight. 246

THE DOMINION

ORGAN & PIANO CO.,

At 64 King Street West,

Are again on hand with New Stock in ORGANS and PIANOS. They were kept quite busy yesterday unpacking and arranging, and to-day they have a fine display. 246

HOTELS AND RESTAURANTS.

AVENUE HOUSE.

HANDSOMELY REFITTED.

The best appointed bar in northern part of city. Choicest liquors and cigars. Billiard and pool rooms.

WM. J. HOWELL, 448 Yonge street. 246

BEST IN THE CITY.

ARCADE BILLIARD AND POOL HALL.

Yonge street, opposite Temperance street. Fourteen tables. Latest improvements. The Hall is an exhibition of itself, worth traveling miles to see. Second flat of the Arcade. Open from 8 a.m. until midnight. TURNBULL SMITH, Proprietor. 246

GRAY'S CHICAGO RESTAURANT,

146½ King Street West.

OPEN DAY AND NIGHT.

A first-class Meal for 25c. Meals at all hours. Good accommodation for travelers. 246

KERBY'S RESTAURANT,

81 KING STREET WEST.

This popular Restaurant is now opened by George & Prax (late of Staneland's) and offers every dainty the market affords. Dinners and Luncheons in first-class style at any hour. GEORGE & PRAX, Prop.

N. B.—Choice wines and liquor, etc. 246

MARSHALL'S RESTAURANT.

Mrs. Marshall (of the Wimas Baths Refreshment Rooms) has opened a Lunch and Dining Room, 62 King street east, for ladies and gentlemen, where she is prepared to give full dinners from 12 to 3 o'clock. Lunch at all hours on the European plan. Tea and coffee always ready. Guests promptly attended to. 246

MARKET HOTEL,

COR. JARVIS AND FRONT STREETS.

Board by the week (including Sundays) $3.50. Excellent bill of fare daily. Dinner 25c. Five tickets for $1.00.

246 —. McKINNON, Proprietor.

OYSTERS—CHARLIE FYLES (LATE of the Club House) to notify his many friends that he has rented the lunch counter in the well known Elliott House, Church street, where he will be happy to meet his numerous acquaintances and friends. Charlie can supply families with first class oysters, in bulk or shell. Give him a trial. 34

O'CONNOR HOUSE,

94 FRONT STREET EAST,

OPPOSITE THE HAY MARKET,

R. H. REID, PROPRIETOR.

Best Brands of Irish and Scotch Whisky, Bass Ale and Guinness' Stout on Draft. Everything first-class. 246

O'CONNOR HOUSE,

197 and 199 King street east.

Importer of Dunville's Irish whisky and Basse's ale. Family liquors a specialty. Finest wines, choicest cigars.

JAMES NEALON, Manager. 246

ROSSIN HOUSE.—SPECIAL RATES are given to those requiring board for the winter at the Rossin House; engagement book now open. MARK H. IRISH, Proprietor.

THE CRITERION WINE VAULTS

AND LEADER RESTAURANT,

Corner Leader Lane and King street,

H. E. HUGHES. 135

THE CLUB HOTEL,

416 Yonge street,

V. T. BERO, Proprietor.

Late Chief Steward G. T. R. Refreshment rooms and Dining Cars. Choicest brands of liquors and cigars, latest combination billiard and pool tables. 36

WELLINGTON HOTEL, COR. YORK and Wellington streets; thoroughly renovated and re-furnished throughout. The best one dollar per day hotel in the city. J. J. JAMESON Proprietor

EDUCATIONAL.

TO YOUNG MEN WHO HAD NOT THE chance or neglected to receive a popular education: reading, writing, spelling, arithmetic, grammar and a general posting up taught every night at 10 cents a lesson. Apply at 183 Church street, Toronto. 36

MEDICAL CARDS.

DR. E. T. ADAMS, 258 KING STREET west. Specialty—Diseases of the stomach and bowels, in connection with the general practice of medicine and surgery; consultation free. Office hours: 9 to 12 a.m., 2 to 5 and 7 to 8 p.m. Sundays 1 to 3.

CLOTHING.

MAX JACOBS, 230 QUEEN STREET west. The highest prices paid for cast-off clothing. Those having such to dispose of will do well by dropping a note.

HORSES WANTED.

WANTED TO PURCHASE 75 GOOD, Sound, First-class Cart Horses. Highest prices paid for such as suit; will pay as high as $250. Apply at office, corner Bathurst and Front streets. P. BURNS

MARRIAGE LICENSES.

GEORGE THOMAS, ISSUER OF MARRIAGE licenses. Office 31 King street east.

GEO. EAKIN, ISSUER OF MARRIAGE Licenses; office Court house, Adelaide street; home 138 Carlton street.

H. S. MARA, ISSUER OF MARRIAGE licenses and marriage certificates. Office—Ground floor, York Chambers, No. 5 Toronto street, near King street.

A NEW DISCOVERY. COMPOUND Oxygen. The Great Vitalizing Agent. Cures Bronchitis, Consumption, Asthma, Dyspepsia Chronic, Sore Throat, Paralysis, Neuralgia, Rheumatism, Catarrh, Scrofula, Nervous Exhaustion, etc., etc. Home and office treatment. Trial free. All Chronic Diseases find speedy relief and permanent cure. L. A. STACKHOUSE, 246 73 King St. West.

DAIRY.

OAKVILLE DAIRY,

481½ YONGE STREET,

Guaranteed Pure Farmers' Milk.

Supplied Retail and Wholesale at Lowest Market Rates.

FRED. SOLE, PROPRIETOR. 246

REAL ESTATE.

J. F. A. McKEOWN,

REAL ESTATE, LOAN AND INSURANCE BROKER,

UNION BLOCK, 36 TORONTO STREET,

$250,000 TO LOAN AT 6 PER cent. on good farm, town and village property. 246

Standard Life Assurance Co.,

ESTABLISHED 1825.

Please take notice that we have removed our District Office to the address below.

The Quinquennial DIVISION of PROFITS occurs on the 15th November next and persons now insuring will share therein.

Special arrangements to meet the hard times.

Total risks $100,000,000
Invested Funds 30,000,000

C. GREVILLE HARSTON,
13 Gen. Agent, 9 Toronto st., Toronto.

CIGARS!

5c. CABLE, 5c.

10c. El Padre, 10c.

(BOUQUET,)

AND

15c. MODERN. 15c.

The Most Reliable Brands in the Market.

Manufactured Only by

S. DAVIS & SONS

MONTREAL.

Toronto Branch, 34 Church St.

SLEIGH ROBES AT COST.

TONKIN BROS.,

110 Yonge st., Toronto.

FINANCIAL.

MONEY TO LOAN ON FARM AND CITY Property. Lowest terms. T. H. BROWNING, Barrister, 30 Adelaide street east.

PRIVATE MONEY AT 6 PER CENT. TO lend on best city property in large sums. W. JAMES COOPER, 25 Imperial Bank Buildings.

ARTICLES WANTED.

WANTED TO PURCHASE OLD SILVERWARE. Address E. S., World office.

FOR SALE

FOR SALE—GREYHOUND BITCH—thoroughbred—handsome—fawn color. Cheap if taken immediately. Box 135, World office.

FOR SALE—GOOD SECOND-HAND ORGAN, imitation pipe top, 6 stops; also a new Domestic manufacturing sewing machine at T. FISHER'S, 539 Yonge street.

PERKINS' PHOTOS

STAND UNRIVALED FOR

Beauty of Finish and Artistic Pose.

All work mounted on Chocolate Tinted, Gilt-Edge Cards.

STUDIO 293 YONGE ST.

J. B. ARMSTRONG,

PRACTICAL TAILOR,

Twenty years experience in the most fashionable part of the world. Three years in Toronto.

J. B. ARMSTRONG,
36 775 Yonge Street.

N. B.—Prompt attention to all orders.

TORONTO TURKISH BATHS,

233 Queen street west,

Have been thoroughly overhauled and modernized and are now second to none on the continent, and the attendants, both male and female, are first-class, properly instructed attentive and kind.

C. J. DIAMOND,

Executrix. 36

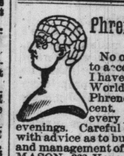

Phrenological Challenge.

No one having had the courage to accept my challenge to debate, I have published a reply to The World and Grip's attack on Phrenology. Sent by mail for 1 cent. Phrenological classes every Monday and Thursday evenings. Careful examinations given daily with advice as to business adaptation, training and management of children, etc. WALLACE MASON, 392 Yonge street, Toronto. 36

FOR SALE

Or trade for City Property, a Large Farm in York County, Ont., a fine cultivated farm in Michigan, and four hundred and eighty acres in Dakota. This is all very valuable property. Also Lots in Parkdale and the City for building. Several Cottages for sale, monthly payments.

J. C. BEAVIS,

417 Queen street west, or 52 Adelaide east. Where every information will be given to intending purchasers. A 32-acre farm, beautiful residence for sale. Easy terms. 6

J. C. BEAVIS.

HARRY WEBB,

CATERER

AND

CONFECTIONER,

447 Yonge Street,

36

TORONTO, ONT.

LADIES

Hundreds of Different Styles to SELECT FROM.

Bear in MIND THAT IF YOU WANT TO BUY something that is fashionable, becoming and cheap in the line of Hair Goods, the only place in Toronto to visit is

A. DORENWEND,

THE PARIS HAIR WORKS,

105 YONGE ST.

McCABE & CO.,

UNDERTAKERS,

333 Queen Street West.

OPEN DAY AND NIGHT.

BREDIN'S BALSAM OF VIOLETS AND HONEY

Is the best remedy in the market for Coughs, Colds, Croup and all diseases of the Throat and Lungs. A cure guaranteed. Prepared by R. G. BREDIN, 328 Spadina Avenue. v6

CHAPMAN, SYMONS & CO.,

BUTCHERS & PURVEYORS.

Dealers in Pure Country Milk in opposition to the Milk Ring of this City.

100 TICKETS FOR $5.

Regular delivery or at store—no slop stuff—only the pure article. At wholesale very low.

IT'S TO YOUR INTEREST TO SUPPORT US

6

Cor. SHUTER & YONGE STS., TORONTO

$19.25

TO

Jacksonville, Florida.

All other Southern Points equally low. For Tickets and Full Information apply at

20 QUEEN STREET

PARKDALE, ONT.

THOMAS EDWARDS,

AGENT. 6

CALL ON

MR. J. FRANCIS LEE,

GENERAL AGENT,

PACIFIC RAILWAYS

23 York St., Toronto,

Before startiny for the West, Northwest or Pacific Coast. 6

PARK LIVERY

173 and 175 McCaul St.

Coupes, Landaus, Brets, etc. Fine horses and carriages, with careful drivers in livery, always in attendance.

W. J. MUNSHAW,

Telephone No. 733. 6

NEW DRUG STORE.

TUTHILL'S Phosphosized Emulsion Cold Liver Oil

For cure of Consumption, Coughs, Bronchitis, Chronic Rheumatism, Loss of Nerve Power, General Debility and all Impurities of the Blood, such as Scrofula, Scrofulous and Syphilitic Ulcers, Rickets, Anæmia, Amenorrhœa, Leucorrhœa, Chlorasis.

SOLE AGENT:

R. TUTHILL, 293 Bathurst

OPPOSITE ARTHUR. 6

A LARGE AND WELL

Assorted Stock of

Stationery, School Books and Fancy Goods at

MRS. MAHAFFY'S,

500 QUEEN ST. WEST. 26

INSURE IN THE

Confederation Life Associa'n

Has made greater progress than any Canadian Company in similar time.

28

R. S. BAIRD, City Agent. J. K. MACDONALD, Man'g. Director.

A. ROBERTSON,

53 Cumberland Street, North Toronto.

Jobbing Gardener, attends to all odd jobs. Pruning, Draining, Cisterns cleaned, Sinks prealred, etc. Save Plumbers Bills. 36

CALL AT

T. McCONNELL & CO.'S,

37 and 39 Sherbourne St.,

where you can purchase

Best Scranton Coal at $6 per ton,

and best four foot sawed ends, beech and maple wood for $5 per cord, and first-class pine $4 per cord, and first-class dry slabs $3.50 per cord. Also hay, grain, potatoes, etc., at moderate prices. 36

NOTICE.

MONDAY, THE NINTH DAY OF FEBRUARY NEXT,

will be the last day for receiving Petitions for Private Bills.

Monday, the sixteenth day of February next, will be the last day for introducing Private Bills to the House.

Friday, the twenty-seventh of February next, will be the last day for presenting Reports of Committees relative to Private Bills.

CHARLES T. GILLMO