Thousands of Settlers, From Europe and the States, Flocking into the West

WINNIPEG, March 31—By far the largest rush of immigrants of the year took place this afternoon and evening, when nearly 1,500 immigrants arrived at the C.P.R. station. The new settlers were the passengers of the steamers Pretorian and Lake Manitoba and are for the most part going into the west. Special trains, in addition to the ordinary service arrived, one at 7:45 and the other at 8:25 tonight. The only foreigners on these trains were a party of 50 Galicians, 40 Russians and 35 Germans. In addition to the arrivals from oversea today, quite a considerable number of American settlers are booked through to Saskatchewan and Alberta. R. C. W. Lett, general colonization agent of the G.T.P. railroad, is of the opinion that 9,000 farmers, having over a quarter of a million dollars between them, will come to the Canadian west and will settle along the lines of the G.T.P. in consequence of the disasters in the States. All the railways together expect that there will be an augmentation of immigration by 25,000 persons as a consequence of the floods and tornadoes and that these people will bring in a million dollars. This immigration is over and above the original number of 200,000expected in the forecast of J. B. Walker, commissioner of immigration. Mr Lett points out that the farmers in the States, more particularly in Iowa, Ohio and Minnesota, have suffered severely from excessive rains for a number of years past. They are about sick of farming under these conditions and the No. 1 hard wheat lands of the west look good to them.

THE CIRCULATION OF THE MORNING ALBERTAN ON MONDAY WAS 14,153

THE MORNING ALBERTAN

TWENTY-FIVE CENTS A MONTH—12 PAGES | CALGARY, TUESDAY, APRIL 1, 1913. | TWELFTH YEAR—No. 28

MACLEOD WILL VOTE FOR PREMIER SIFTON AND AT LAST WILL BACK A WINNING CANDIDATE

(By H. F. Gadsby)

MACLEOD, March 31.—Well, Premier Sifton addressed his Macleod constituents in spite of the Michener party. If the Michener party had its way nobody would be allowed to go south in winter except the birds. Because Premier Sifton has come out of what they call his logical constituency of Vermilion to contest Macleod they threaten unspeakable woes. They will give him the hook, harpoon him, chase him under the barn, cut his heart out and do other things too numerous to mention. Whereat the Old Man river, which has a great idea of a joke, goes chuckling on its way more merrily than ever.

The little premier faced his Macleod constituents with a smile that pushed spring ahead at least two weeks, and well he might, for the logic of the situation is all with him. Everybody in Macleod wants Premier Sifton, not only because he is Premier Sifton and the best is none too good for Macleod, but also because Macleod is tired of an independent candidate, whose colors ran in the wash.

Macleod Wants a Winner.

Another reason is that Macleod has made up its mind to run a winner. There is a great deal of sporting blood in an daround Macleod, and it sa bit sore at backing losers. By some perverse fate Macleod has been on the wrong side these many years both in Edmonton and at Ottawa. No sooner did they elect Bob Patterson as an independent, hoping that an enlightened self-interest would line him up where the sun would shine on Macleod, then he turned Tory. From first to last the misguided Bob never cast a Liberal vote, and naturally Bob is now regarded as a great frost in Macleod, which has an ingrowing discontent with a man that does not know what side Macleod bread is buttered on.

The Same at Ottawa

It was no better at Ottawa. When Macleod had the misfortune to elect John Herron, it elected a member to the cold shades of opposition. When John Herron subsequently came a cropper by trying to ride two horses at the same time and preserve a good average, Macleod found that it had picked a Liberal all right, and an excellent member in the person of Dr. Warnock, but that what was the govern before the votes were counted was not the government after the votes were in. Such has been the hard luck of Macleod up to date.

What Macleod jammed the town hall to see and hear tonight was a sure winner, a conquering hero who has a habit of pulling his conquests off. After all nothing succeeds like success, and the most comfortable seat is a front one on top of the band wagon. This explains why most of the prominent Conservatives in Macleod are talking Arthur Sifton. Spite of his efforts the past four years Bob Patterson has shrunk as a Conservative among real Conervatives and Premier Sifton is a candidate big enough for everybody to see. He is the logical candidate because the nomination caught him and what is more he is the independent candidate because he is goiong to get votes from his own party and also from the party that used to be Bob Patterson's. So far as the naked eye can see the only people that stick to Bob are a few of his personal friends whom he manages to keep buffaloed. This may be sad but its true enough. What Bob is suffering from is the cussedness of human nature which does love to chum up with the man who has the blessings in his poke. As the Rev. Mr. Mitchener says in hi scampaign literature: "With governments as with men there is only one rule, and that is to make good."

Robert Was Distressed.

Bob has not made good and Arthur Sifton has. Bob Patterson pervaded Macleod all the afternoon like a dark thought. He drifted from one corner to another like a forlorn hope with cold feet; some times he would go to the club and watch through the window at the price of real estate going up. It began to soar as soon as it was known that Premier Sifton was coming; anon Bob would step out and fill his soul with the east wind which is far from satisfying to a political candidate; stil lmore anon he would glower at the Liberal committee room and the hall, his idea being to put the evil eye on the Sifton meeting. He was not happy; he was probably thinking how to get the Conservative nomination; making up his mind, perhaps, that he had been handed a lemon. It's no secret that Barney Grier, ex-mayor, old timer and Conservative newspaper owner, would have taken it if he thought he had a ghost of a chance.

R. G. MacDonnell, "Cluny" for short, looked it over, counted noses, passed it up, and is now out for Sifton. Colin MacLeod, who was a stalking horse for Barney Grier, decided that it wasn't good enough, and refused to accept the nomination, though offered to him on a large silver charger. Well, that was the way when Bob Patterson got it. He was Hobson's choice. If Bob has ever read the story of Pandora's Box he will know what's in the prize package; meanwhile he has food for thought. About the only comfort he could find around Macleod is a bogus ranch inspector of Bob Robers', who floated in yesterday afternoon, but the "ranch inspector" babbled in his cups, and his usefulness in the campaign is relatively gone.

(Continued on Page 8.)

GOVERNMENT TOOK ITS LIFE IN ITS HANDS IN ITS FIGHT FOR THE FARMERS OF THE PROVINCE, SAYS PREMIER SIFTON

Defies the Campaign of the Farm Implement Men and Says That Legislation Now on the Statute Books Will Never Be Repealed; Preimer Speaks Out in No Uncertain Sound in First Meeting With His Constituents at MacLeod

FORMER SUPPORTERS OF OPPONENT ON THE PLATFORM: TWO OF THEM SPEAK IN FAVOR OF HIS CANDIDATURE

Premier Says the Work That Has Been Done Was Good and Honest Legislation in the Interests of the People, and It Would Stand For All Time; Pays Tribute to the Memory of the Late Malcolm McKenzie; Splendid Start of a Winning Campaign

MACLEOD, March 31—"This is the first time in Canada that a government has taken its political existence in its hands to fight a corporation as it is doing in the farm implements' bill," declared Premier Sifton in addressing his constituents in Macleod last night.

The government, he said, knew that they would be fought by the trusts as they were now fought by the implement companies. Yet never would the statutes so beneficial to the people, be removed by any party.

The work was done. It was good and honest legislation in the interests of the people and it would stand for all time. Threats had been made that no business would be done in Alberta if the law passed. But as long as farming was done in Alberta every company would seek to do business there. Companies did not come primarily to benefit the people of the country and ought to be treated only as they deserved. In such a great province, developing so rapidly and so nobly, the people should vote for a government that it felt had acted in the interests of the people, and not of the trusts.

Hon. A. L. Sifton, premier of Alberta, opened the election campaign in the town of Macleod tonight, where he is running as government candidate in opposition to Robert Patterson, the late member. The town hall was crowded to the door, and the utmost enthusiasm prevailed. Apart from the pronouncements of the premier on current politics, the feature of the gathering was that fully a dozen or more of the keneest supporters of Mr. Patterson at the last election took places on the platform, while several spoke in favor of the premier's candidature.

The chairman was A. F. Grady of Macleod, who said it was a genuine pleasure to the people of Macleod that the premier had consented to be their candidate there.

Premier Sifton opened his speech with a graceful tribute to the memory of Hon. Malcolm McKenzie, whose place he was taking there. None had labored more to abolish every feeling of sectionalism in the province. That labor had been successful, and now what remained was but the welfare of the people. It was for the people to decide whether the government should continue in power or not, regardless of all party feeling.

Efficient Administration

Mr. Michener had asked for more efficient administration, and the premier quoted figures showing that in Alberta more money was spent at less cost than in Saskatchewan or Manitoba.

It could not be asserted that the government had wasted money in large salaries to uselessservants, and the remainder had been well spent in educational and agricultural facilities.

It had been maintained that the credit of the province had suffered through the government, but never had such advances taken place anywhere in Canada or in Alberta during the past three years. The figures showing increase in assessment, in population, in railway mileage, in telephones and so on were more than astounding. In three years the railway mileage had

(Continued on Page 8.)

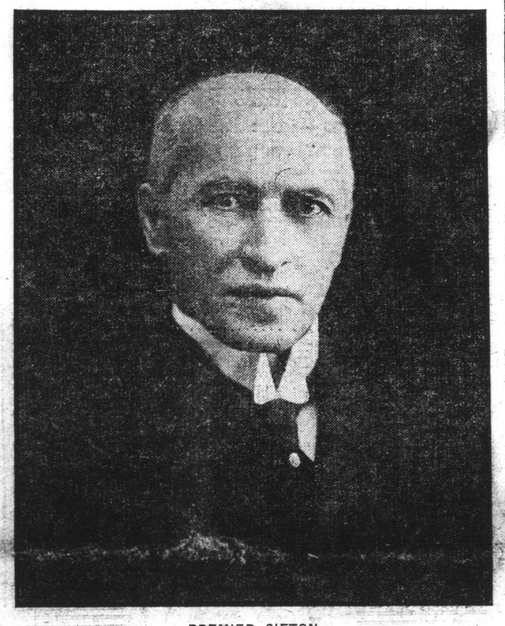

PREMIER SIFTON
Who Made a Great Speech at Macleod Last Night.

IWERSON OFFICIALLY DEAD FOLLOWING LONG FIGHT

Custodian of the German Vote Retires from Office After Having Made Satisfactory Arrangement for Remuneration in Lieu of Services

BONUS ACCOMPANIES UNANIMOUS ACCEPTANCE

Services of Expert Gardener to be Secured As Being Sufficient in Handling Work Formerly Conducted by Iwerson, Who Is Going Back to States

PARKS Superintendent Iwerson handed in his resignation to the city council last night and the aldermen unanimously passed a resolution to accept it and to authorize the payment to Mr. Iwerson of $600 in accordance with the offer made by the council two weeks ago.

The document for which the city paid this comparatively large sum was a brief one. It read:

"I herewith tender my resignation as superintendent of parks in the city of Calgary."

The council made haste to accept the resignation, without discussion.

With Mr. Iwerson finally disposed of the commissioner will proceed to the selection of an efficient gardener to look after the parks this year. Already a large number of applications have been received for this position and the commissioners will probably have a recommendation ready for the next council meeting.

Mr. Iwerson has announced his intention of quitting the city very shortly and of returning to the United States. He will give up residence in the house which the city built for him, near the cemetery, immediately.

Captain John T. Walbran Dead

Victoria, B. C., March 31.—Flags on the Public buildings and on all steamers in port were lowered to half mast this morning. The signal of death was flown out of respect for Captain John T. Walbran, one of the most prominent mariners on the Pacific coast and one of Victoria's most highly respected citizens, whose demise occurred at St. Joseph's hospital today.

FAIR

The weather has been fine and mild today in all parts of the west.

	Min.	Max.
Victoria	38	50
Vancouver	34	52
Calgary	28	48
Edmonton	24	48
Battleford	30	44
Prince Albert	26	48
Moose Jaw	28	55
Qu'Appelle	28	44
Winnipeg	24	46
Port Arthur	20	42
London	43	50
Toronto	43	52
Kingston	42	48
Montreal	44	50
Quebec	38	50
St. John	36	52
Halifax	34	52

Forecasts—All west: Fair and mild.

HIGHWAYMAN HOLDS CHINAMAN AT GUN POINT

Oriental Robbed of Fifty Dollars Near Ogden by Unidentified Man, Who Succeeds in Escaping After Eluding Police Constable in Pursuit

POLICEMAN FIRES ON BANDIT WITHOUT EFFECT

Robber Leaps from Flying Car Into Darkness; Exchanges Shots With Officer in Wild Flight for Freedom; Gunman Still Evades the Law

No Monee, Chinese, was held at a revolver point near Ogden on Thursday of last week and relieved of fifty odd dollars by an unidentified bandit who made an escape after being pursued and fired upon by Police Constable West. The Oriental's real name is not "No Monee," but as he was bankrupt after his experience and the police were unable to give his real name, that of "No Monee" will suffice for this occasion.

The pensive, almond-eyed Celestial was quietly wending his way homeward about nine o'clock Thursday evening when his reveries were rudely interrupted by an uncouth gentleman with a very ungainly but none the less effective gat. A determined prod in the ribs was the only movement necessary to make No Monee savvy his predicament and he, by force of circumstances, yielded up the lucre with the regretful air of the confirmed fatalist.

The highwayman vanished quickly and No Monee hunted up a minion of the law in the person of Constable West. From the description furnished, West shadowed a suspiciously acting individual and followed his man aboard an inbound Ogden car. The quarry became alarmed and bolted into the darkness. West leaped in pursuit and emptied his revolver in the chase, but of mortal injury there was not a trace, nor was the fugitive even delayed in his flight, from which it is infered that the Wild West shooting was ineffective.

In the meantime there is roaming at large a bandit, a thug and an expert getaway artist. Mourning his departure are a sad and contemplative Chinaman and a gloomy officer of the law. Other members of the police department are on the lookout, but if the fugitive highwayman is yet maintaining the pace of a few nights ago he is by this time viewing Calgary from a great distance.

COUNCIL WILL SEEK ANOTHER SITE FOR ARMORY

Decided to Ask Approval of Calgary Member for Some More Satisfactory Location Than That of Mewata Park, Now Sought by Military Men

CITY SOLICITOR GIVES OPINION UPON SUBJECT

Says Council Cannot Employ Park for Anything But Present Purposes Without Full Approval of Dominion Government and Ratepayers

BEFORE any further steps are taken toward the transfer of a portion of Mewata Park to the Dominion Government as an armary site, the mayor and commissioners will approach R. B. Bennett M.P., to endeavor to secure his endorsation of some other site.

At the meeting of the city council last night, City Solicitor Ford gave his opinion that under the provisions of the original transfer, the city can not legally grant any portion of Mewata Park for any other than park purposes, without the consent of the government and the approval of the ratepayers. Before any transfer can be made to the Dominion Government it will be necessary to apply for special legislation and to submit a bylaw to the people.

The motion passed at the last meeting of the council authorizing the transfer was therefor rescinded and a resolution moved by Ald. Freeze that the city meet Mr. Bennett and endeavor to settle upon another site elsewhere, was carried.

Ald. Crichton and Ald. Frost introduced a motion that a bylaw be prepared and submitted to the people at once, but Ald. Freeze advised the other course.

"I think the people would turn this bylaw down pretty severely," he said. "Our wisest course is to endeavor to make some other equally satisfactory arrangement for a site with Mr. Bennett, if that is possible."

"This is just procrastinating," said Ald. Crichton. "The proposition must eventually go to the people. Mr. Bennett has already expressed his opinion in favor of Mewata Park."

"When Mr. Bennett is informed that the transfer is illegal, he may change his views," suggested Ald. Freeze.

Austria's Battleships Ready

Vienna, March 31.—Three Austrian battleships, two cruisers and several torpedo boats have arrived within twenty miles of Antivari, the Montenegrin seaport. The Twenty-Third regiment of infantry has embarked on the training ship Zara for a southern destination

BIG MILLING CONCERN ACCEPTS CITY PROPOSAL

Western Canada Milling Co. Is Satisfied With Inducements Made to Locate Large Plant in Calgary, and Agreement Is Likely to Result Early

POWER EXPERT'S REPORT IS NOW BEING AWAITED

Final Terms to be Considered When Engineer's Opinion Is Filed With Civic Authorities Indicating Clearly the Position of All Parties to Contract

THE Western Canada Milling Co., yesterday, signified willingness to accept the offer of the city council for a free site, exemption from taxation for a period of ten years, and 2,000 h. p. at $30 per year, for a similar period, in consideration of the establishment of a factory with a capacity of 800 barrels daily, to employ 60 hands.

But before the council confirms the agreement the report of the power expert, R. A. Ross, will be carefully perused.

As the situation appears at present the city stands to lose $40,000 per year on the power alone, and Commissioner Graves and Commissioner Samis are of the opinion that it would be very unwise to bonus the company to this extent, without the consent of the ratepayers.

A wire was received yesterday from Mayor Sinnott, who is in Winnipeg on his way east, outlining the basis of agreement on which the company consents to come to Calgary; and an immediate reply was requested from the council to be sent to Secretary Millar, of the Industrial Bureau, who is also in Winnipeg conferring with the company's representatives.

Another wire was received yesterday from R. A. Ross outlining his report on the power situation and making the statement that the cheapest form of power, satisfactory for Calgary, will be power generated from steam turbines, with naturalgas as fuel. The cost is not defined.

In view of the fact that the full report is on the way, the council referred the messages to the railways and new industries committee for consideration.

Ald. George Ross, Ald. Adshead, and Ald. Tregillus supported a motion that the council do not confirm the offer until the expert's report is received; but Ald. Garden believed that the railways and new industries committee could find a favorable solution of the matter and moved an amendment that the matter be referred to this committee.

"I am opposed to this on two grounds," said Ald. Adshead. "I am opposed to bonusing on general principles, and I am opposed to the city entering into any agreement binding

(Continued on Page 8.)

STRATHCONA LIBERALS STAY BY RUTHERFORD

Select Him As Candidate, Despite His Flirtation With Conservatives

Edmonton, March 31.—Notwithstanding the offer of Ex-Premier Rutherford to campaign throughout the province on behalf of the Conservatives if given support at their convention Saturday, he was nominated today by the Edmonton South convention of his Liberal supporters and will enter the contest as an independent. Before his nomination there was some discussion and he was sent for to give an explanation of his letter forwarded to the opposition. He intimated that he had said he would support Opposition Leader Michener on the Waterways question alone, but it was pointed out that his letter had said he would support him on all issues of the campaign. He then asserted that he was a good Liberal, but would run as an independent in this contest. Eventually the convention gave him the nomination. A large number of chosen delegates did not attend the convention

LIBERALS OF BASSANO NOMINATE GEO. LANE FOR LEGISLATURE

Pioneer Stockman Is Named as Standard Bearer of Liberals of Bow Valley Riding Amid Much Enthusiasm; No Other Name Mentioned

LANE SAYS PEOPLE OF BOW VALLEY CANNOT BE BOUGHT

And Pledges Himself That If He Is Elected He Will Do All In His Power to Advance the Interests of His Constituents' Association Formed

BASSANO, March 31—At a convention which packed the hall and amid a scene of wild enthusiasm, George Lane, the pioneer stockman, was nominated this evening to contest Bow Valley constituency in the interests of the Liberal party. There never has been such a political gathering in this part of the country and never such enthusiasm shown toward a candidate. No other name was mentioned and Mr. Lane was nominated unanimously.

The first business of the convention was to organize a Bow Valley Liberal association. The Hon. A. L. Sifton was elected honorary president, George Lane honorary vice-president, Dr. G. W. Shaw president, and L. M. Webster secretary.

When nominations were reached, President Shaw called Vice-President O. J. Evans of Brooks to the chair. Dr. C. E. Anderson of Brooks placed Mr. Lane in nomination. In doing so, he said he felt perfectly safe in pre-

(Continued on Page 8.)

UNION MASS MEETING IN LABOR HALL TONIGHT

Organized Labor Will Decide Whether to Place Candidate in Riding of North Calgary or Not at Important Session of Trades and Labor Council

NOMINATION OF STRAIGHT LABOR MAN IS FAVORED

A mass meeting of union men will be held in the labor temple at 8 o'clock tonight to consider the attitude of organized labor with respect to nominating a political candidate for North Calgary. Representatives of the trades and labor council will offer the name of Alex Ross as one of the possibilities, but other names have also been mentioned.

The typographical union has announced itself in favor of a strictly labor candidate and have pledged the support of that union. A story recently circulated to the effect that the Brotherhood of Carpenters had repudiated the candidacy of Alex Ross in favor of that of Richard Burge, is denied, and the allegation made that the rumor was originated by interested persons. The carpenters, as a matter of fact, passed a resolution tating that whoever the candidate may be, he must be a trade unionist.

To guard against the admission of ineligibles at tonight's meeting admission may be had only upon presentation of union cards. The gahtering is strictly one for representative union men and all outsiders are to be excluded. Vice President John Ross will occupy the chair.

Application for Injunction

A dispatch from Edmonton says: "Application was made in the supreme court this morning for the stay of the provincial elections on account of the short notice.

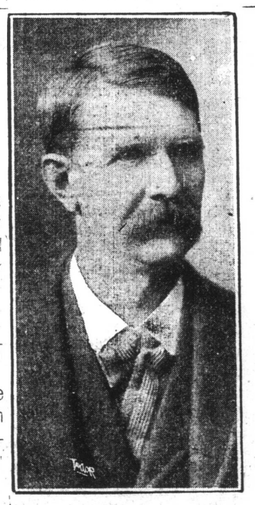

GEORGE LANE.
Bassano Liberals' choice for the legislature. He was nominated yesterday and his friends believe that he will sweep the riding.

THE ELECTION

NOMINATIONS YESTERDAY

LIBERALS

BOW VALLEY—George Lane.
COCHRANE—Hon. C. W. Fisher.
HAND HILLS—Capt. Eaton.
BEAVER RIVER—W. Gariepy
SEDGEWICK—Hon. Charles Stewart
STRATHCONA—Hon. A. C. Rutherford.
TABER—Hon. A. J. McLean.

CONSERVATIVES

REDCLIFF—Harry Gerow.
STETTLER—Geo. McMorris.
BOW VALLEY—Harold Riley.
GLEICHEN—George McElroy.
WARNER—Dr. Scott.
CARDSTON—C. Jenson.

WORKMEN DISCOVER COUNTERFEIT COIN ON ROOF

Number of Worthless Quarters Are Found by Men Repairing Roof of Armstrong Block; Counterfeiting Was of Very Crude Character

BELIEVED TO BE WORK OF PRACTICAL JOKER

There's money in roofing, or rather "on" roofing, to be more specific. The other day a local contracting firm had occasion to make some repairs to the roof of the Armstrong block, First street east. Hardly had the work begun before the men began picking up stray quarters here and there over the expance of roofing. The find looked like real money, but when the coins were shown to the police they were branded as counterfeit.

How the worthless coins came to find a place on the roof of a downtown office building is a mystery, but the supposition is that they were manufactured in a spirit of fun by workmen who had previously been similarly engaged on the same roof. As passable coins the metal discs were a poor imitation, but deceptive enough to merit a second glance.

The fake money appears to have been molded out of soldering sticks used by roofers in joining the several sheets of roofing material. It is believed by the police that real quarters were pressed into the liquid metal from the soldering stocks and carefully trimmed. The police think the affair was intended as a joke at the expense of anyone who might have subsequent business on the roof, or that the men who coined the worthless discs were killing time and conceived the idea of counterfeiting money by way of diversion.

MAN BELIEVED TO BE DIAMOND THIEF CAPTURED

Albert Goodhew Identified As Person Who Substituted Imitation Jewel for Genuine On Last Saturday Is Held by the Police for Investigation

FIVE PERSONS IDENTIFY THE ALLEGED SWINDLER

Goodhew Was Without Ring When Arrested, and Refused to Discuss Case in Any Way Until So Advised by Lawyer; Will Be Arraigned Soon

Mr. Albert Goodhew.

Brother Goodhew is in the toils of the law and is accused of having substituted a paste diamond worth $4.50, for a real stone valued at $450.

As recounted in Monday's Albertan, Mr. Goodhew, (of London), purchased a paste jewel from Marceau Freres, Maclean block, and later in the same day, Saturday, slipped the phoney ring into the tray of another jeweller while examining a number of valuable stones with the ostensible view of making a second purchase.

Marceau Freres looked the prisoner over last night and Marceau Freres declares Mr. Goodhew is It.

The jeweller's clerk whose eye failed to observe the quickness of the fake purchaser's hand, says Mr. Goodhew is It.

A third jeweller to whom a magnificent ring was offered for sale, says Mr. Goodhew is It.

Two other gentlemen called in to identify the prisoner say Mr. Goodhew is It.

Mr. Goodhew says he is not It.

When the substitution of an imitation diamond for the genuine was reported to the police Saturday they traced a suspect answering Goodhew's description to the C.P.R. station. There, it appeared, the would-be passenger had engaged transportation, but procrastination, the thief of time, caused the traveller to overlook a berth, and the thought of sitting up all night was repugnant. Last night the sleeping car ticket clerk visited police headquarters and met Mr. Goodhew.

Mr. Goodhew, the clerk said, was It, namely the gentleman whose desire for the comforts of a sleeping car had been his undoing, for be it known, Mr. Goodhew's decision to remain over Sunday in Calgary gave the police sufficient extra time in which to make the arrest.

Mr. Goodhew is again tagged as being It by a fifth person whose identity the police will not reveal at present.

A man answering Mr. Goodhew's description also visited "The Boys'" Clothing Store, an East Calgary concern, on Saturday and purchased a black overcoat. The visitor wore a black derby hat, was of about 5 feet, 10 inches in height, and of heavy build. F. S. Thompson, one of the proprietors, also noted that his visitor was badly crippled in the right hand, while a great diamond ring adorned one of the fingers of the left.

"Where did you get this?" queried Mr. Thompson, but the answer was evasive.

Though the police have a man against whom a charge of theft is preferred, they have not located the ring. Goodhew says he has no such ring in his possession, but added that if his attorney advised him to say so, he would inform the police where the ring may be found.

Goodhew is now held for preliminary hearing.

YOUNG OROZCO TO AVENGE HIS FATHER'S DEATH

City of Mexico, March 31.—The report from Cuernavaca, of the shooting of Pascual Orozco, Sr., by the followers of Zapata, is confirmed today. The federal war department is preparing to place General Pascual Orozco, Jr., in command of 5,000 men and send him to the state of Morelos, where many of Zapata's adherents are operating.

Turks and Montenegrins Fight

Cettinje, March 31.—The Turks today made a sortie from the southern side of Tarabosch. They came into Cettinje. The Montenegrin infantry was supported by the Servian infantry. A desperate engagement ensued, and was still in progress tonight.