G. KNOWLING. G. KNOWLING.

## EXTRAORDINARY BARGAINS.

We are offering some really **wonderful values** in our **Dry Goods, Showroom** and **Boot Departments** in our Central, West End and Duckworth Stores.

**Ladies' TAN PUMPS** Goodyear Welted, regular value $4.00. Our Price . . . . . **$1.90**

**Ratine Special!**

Just opened in dainty colorings, plain and stripes; wonderful value,

**15 cts.**

per yard.

Makes extraordinarily smart Blouses or Dresses.

**LADIES' Dainty Dress SPECIAL!**

We have now received a lot of dainty Summer Dresses in white floral and striped materials, new and smart models, and

A NEW RECORD IN PRICES.

Don't think because we offer them at such ridiculous prices that they are poor in either material or finish, but call and see them. Prices from

**75c., 85c, $1.00, $1.50 to $4.75.**

You could not buy the material to-day for the money we offer these Dresses; all sizes in stock.

**Ratine Hat Special!**

Just received in plain white and assorted colors, in both women's and children's sizes,

**37 cts.**

each.

Just the thing for summer wear, smart and serviceable.

**NEW GOODS.** just opened: RAGLANS, PIQUE WOMEN'S & CHILDREN'S HOSIERY, etc.

Central, West End, Duckworth St. Stores.

**G. KNOWLING'S**

Central, West End, Duckworth St. Stores.

july24,3i,s,tu,f

## Evening Telegram

W. J. HERDER, - - Proprietor
W. F. LLOYD, - - - - - Editor

FRIDAY, July 30, 1915.

## The Kaiser Willed It.

This time last year Sir Edward Grey was making every effort to avoid a great European conflagration. He had endeavoured to get Austria to consent to the matter in dispute between Austria and Servia referred to a conference of the Powers. He had invited the good offices of the Kaiser to mediate with Austria and avoid and conflict between Russia and Austria. But the German Emperor declined to do anything of the sort. It is clear now that the Kaiser had willed war and that the assassination of the Austrian Prince was but a pretext for the war. This is abundantly evident from the fact that Italy a year before the assassination occurred had been invited to co-operate in an aggressive war and had declined because the projected war was premeditated and aggressive, and she declined last year because she realized that the war was an aggressive war and carefully arranged beforehand. The evidence of this premeditation are abundant and conclusive. Germany threw the financial world into convulsions weeks before the assassination occurred. She threw large quantities of debenture stocks on the market to realize them and have an abundance of money to start the war. She had made her preparations in the Mediterranean, in India, in South Africa, in America, in Belgium and the British Isles. Her strategic railways ran to the confines of Belgium and when war took place between her and France, she struck immediately through Belgium, although that country was an innocent third party and she was under treaty to respect her integrity. Her army, her armaments, her ammunition and everything necessary to strike a quick and decisive blow, so far as her General Staff could foresee, had been brought up to the full pitch of efficiency. The Kiel canal had been deepened and widened and was available for transferring her largest dreadnoughts from the Baltic to the North Sea or vice-versa. All these preparations are conclusive evidence of design, or in the phraseology which the German War School has taught the world, the Kaiser willed it. Her strategy has failed, so far as striking a decisive blow against France and Russia in a few weeks or months. But she has dealt severe blows to the Allies, and at present the biggest and severest operations of the War against Russia are being fought stubbornly. The end is not yet in sight. She is still on the offensive. She has yet to be driven to the defensive and driven to her knees. Time, money and blood have yet to be spent in profusion to do this. But at all costs Civilization must be rescued from the German Menace, or Freedom will pass out of the world and Tyranny will rule rampant in her place.

## Promotions in Regt.

Telegram (No. 482)
July 29th, 1915.

To Governor,
St. John's.

I recommend Sergeant Major H. H. Ross, Sergeant C. Rendell, Sergeant R. Stick be appointed Second Lieutenants immediately for vacancies here; and in answer to your letter 15th July am sending Sergeants Keegan, G. W. Ayre and Private J. Rowsell to St. John's.

BURTON.

NOTE.—The Governor's letter of July 15th applied, at the instance of the Reserve Force Committee, for three picked N.C.O's and men to take charge of the training of G Company and ultimately to receive Commissions as Second Lieutenants in this Company if proved to be suitable.

## Cape Report.

CAPE RACE, To-day.

Wind South, light, weather fine. The steamer Duart passed west yesterday p.m.; the steamer Sandefjord passed in; Quito and City of Ghent west this morning. Bar. 29.75; ther. 56.

TALKING MACHINES. — We are showing a nice line of Talking Machines very cheap. — CHESLEY WOODS, Agent, 282 Duckworth St. —july17,tf

## Fishery Report.

The following reports from the fishery are now posted at the Board of Trade:—

July 24th—From P. J. Wade (Hr. Main)—The total catch is 300 qtls. with 100 for last week. Nine traps, 25 dories and skiffs and 1 boat are fishing. Prospects are fair and there is a sufficient supply of caplin bait. The lobster fishery is not very good. The fish taken during the week was with traps, hook and liners and trawls doing practically nothing. The fishermen are of opinion that if squid were plentiful good work would be done as schools of cod are frequently seen on the bottom.

July 24th—From M. J. White (Aquaforte to Caplin Bay)—Five local bankers have arrived with 214 qtls. They report no fish on the Banks and no sign of squid. There is a little caplin for bait but cod is scarce. Trawlers have done nothing the last fortnight and the fish seems to have struck off owing to the hard northeast winds. The catch to date is 7,557 qtls., with 1,065 for last week. Ten whale boats, 44 traps and 65 dories and skiffs are fishing.

## McMurdo's Store News

FRIDAY, July 30, '15.

Use Walk Easy Tablets—and walk easy. Used faithfully, according to directions, these valuable little tablets not only relieve the immediate symptoms of those who suffer from hot and tender feet, but so act on the skin of the feet, making it healthier and less sensitive, as to render the feet better able to stand walking on hot streets and pavements. If your feet trouble you, try a box. Price 25c. a box.

Na-dru-Co Sabadilla is certainly a good insect powder, and has been found extremely effective in all cases of vermin which infest human beings or domestic animals. It has not been long on the market, but its increasing sale testifies eloquently to its value. Price 25c. a tin.

## Well Known Mariner Dead.

Messrs. Baine, Johnston & Co. received a message yesterday afternoon stating that Capt. Thomas White, of the barqt. Lake Simcoe, had passed away at Barbados on Tuesday last, the 27th inst. From other messages received in the city we learn that the end came rather suddenly while Capt. White was leaning over the rail of his ship. Death is supposed to have been due to heart failure. On receipt of the message, Rev. Dr. Greene was informed of the occurrence, whereupon he broke the sad news to the widow and relatives of the deceased. Captain Tom White was reckoned as one of the most capable seamen sailing out of this port. This was his first trip in command of the Lake Simcoe, having been made master of the vessel on the retirement of Capt. Wilson, with whom he sailed as mate for many years. Much sympathy will be felt for Mrs. White and the other relatives of the deceased, in which the Telegram joins.

LEAGUE FOOTBALL — St. George's Field, 7 p.m., C. E. I. Feildians vs. Collegians. Admission 5 cents; ladies free; Grand Stand 5c. extra.—jly30,1i

MINARD'S LINIMENT CURES DISTEMPER.

ANYWHERE—EVERYWHERE

# KODAK

Indoors or out, on your travels or at home, KODAK is at your service. It means Photography with the bother left out.

Everything for PHOTOGRAPHY at our Store. Special service in DEVELOPING and PRINTING.

Get a KODAK for your vacation at

**TOOTON'S, The Kodak Store,**

320 WATER STREET.

## Here and There.

**TWENTY MACHINE GUNS.**—St. John, N.B., is providing twenty machine guns.

**COAL CARGO.**—The S.S. Wasis leaves North Sydney to-day for Bonne Bay with a cargo of coal.

**SUSU SAILS.**—The S. S. Susu, Captain Horwood, will sail on the Fogo Mail Service at 10 a.m. to-morrow.

**CIVIC COMMISSION.** —The regular weekly meeting of the Civic Commission takes place at 8 o'clock this evening.

**WEATHER.**—It is calm and fine along the line of railway to-day with the temperature ranging from 57 to 70 above.

**PIT PROP CARGO.**—The S.S. Camford Chin sailed from Lewisporte yesterday with a cargo of pit props for Cardiff, England.

**BACK FROM THE STRAITS.** — These schooners have arrived from the Straits: Bessie S., 350 qtls. codfish; Marconi, 250 qtls.

**FOR OPORTO.**—The schr. J. Henry Mackenzie sailed from Burin for Oporto yesterday taking 3,759 qtls. of codfish, shipped by Hollett Bros.

**LEFT FOR FIGUEIRA.**—The Danish schr. Noab sailed from Belleoram for Figueira yesterday with a cargo of 2,800 qtls. of codfish from S. Tibbo & Sons.

**LEFT FOR ENGLAND.**— The S. S. Gallier sailed from Botwood yesterday for England, taking 5,100 tons of plup and paper and 100,000 feet of lumber, shipped by the A. N. D. Co.

**CLEMENTINE ARRIVES.** — The barqt. Clementine, Capt. Parsons, arrived at Ferryland at 9 p.m. yesterday after a passage of 35 days from Cadiz She brought a cargo of salt to Alan Goodridge & Sons, and will discharge the same at Ferryland.

**"STYLRITE"**

Ladies' One-Piece Dresses, White Pique and Colored Linen. Regular $5.00 and $6.00. Our Price, $3.50 to clear.

THE WEST END BAZAAR,
jly30,2i 51 Water St. West.

### ENGLISHWOMEN TO HAVE RANK IN THE ARMY.

LONDON, July 24.

Next week will see an innovation in British military methods, the recognition of women to the extent of giving them the rank of non-commissioned officers.

Some hundreds of London school teachers, whose specialty is instruction in the domestic arts, are going to spend their holidays in giving cookery lessons in the camps of Great Britain's new armies. These women will receive the temporary rank of corporal or sergeant.

Their initiative was taken as a result of reports of waste in the camps. The war office arranged for one hundred to begin work next week, and if the results are good the scheme will be largely extended.

### INDIAN PRINCES GENEROUS WITH GIFTS.

London, July 26.—(Through Reuter's Ottawa Agency.)—An official despatch from Simula, India, says:

"The Indian Princes are continuing their generous assistance in every direction. The Maharaja of Gwalior has given Right Hon. David Lloyd George, through the Viceroy, $32,000 for munitions. He and two other rulers have offered their workshops to the Government for the making of munitions. The Premier of Nepal has also given $32,000 for the purchase of machine guns. Other chiefs have contributed motor ambulances, horses, aeroplanes and tents, while one offered a camp for the Turkish prisoners. Other gifts include Red Cross motor boats for the Basra (a river in Southern Arabia) and at Mombasa (the seat of British East Africa Government.)

### ALLAN LINER SCARED GERMAN SUBMARINE.

How a German submarine took fright at the sight of an Allan Liner, thinking it was an armored cruiser, and after rising up practically under the British ship, submerged again, was related at Montreal last week by Marconi Operator Atkinson, of the Donaldson steamer Ormidale from Glasgow. Operator Atkinson was formerly on the Allan Liner Carthaginian, and it was on his former vessel's last homeward voyage to England, when nearing the Irish coast, that suddenly a German submarine arose to the surface, and on seeing the liner, immediately sank again. Operator Atkinson said the submarine probably thought they were an armoured cruiser owing to the Carthaginian's warlike appearance, and it is a notorious fact that submarines will not linger within range of cruisers. He said the submarine came up close to them, as if they thought the surface of the sea clear, but did not linger when they found out their mistake.

### BORN.

July 25th, a son to Mr. and Mrs. Owen Brown, Empire Stores, Humbermouth, Bay of Islands.

### DIED.

On Friday, at 9 a.m., Elizabeth, the beloved wife of William Murphy (mason), aged 42 years, leaving a husband and six children, also a sister and brother to mourn their sad loss. Funeral will take place on Sunday, at 2.30 p.m., from her late residence, 42 Signal Hill Road.

At East Wabana, this morning, Thomas O'Brien.

Suddenly, this morning, Richard Furlong, aged 73 years, leaving a wife, 4 daughters and three sons to mourn their sad loss; funeral takes place on Sunday, at 2.30 p.m., from his late residence, No. 32 Duckworth Street; friends and acquaintances please attend without further notice.

## Garden Party at Asylum Grounds.

A very pleasing event took place at Waterford Asylum grounds yesterday when the inmates of the institution were given their annual Garden Party. The day was an ideal one, and the patients thoroughly enjoyed the affair, which brought rays of sweet sunshine through the clouds of their necessarily monotonous lives. The harmony that prevailed was particularly pleasing, wardens, nurses, and patients joining in the merry-making. Music, and dancing, and games of various kinds each brought solace to the afflicted ones and a feeling of mutual confidence was everywhere noticeable. Dr. and Mrs. Duncan and their daughters did much towards making the day enjoyable. Amongst the visitors to the grounds were several clergymen and ladies prominent in philanthropic work in the city. Notwithstanding the fact that the institution is now fully occupied, and extension is being made the percentage of insanity in the country is much lower than in other countries, the proportion being not more than 2 in 1,000. To Dr. and Mrs. Duncan much congratulation is due for the personal as well as professional interest, they take in the patients committed to their care, and also to the Matron, Miss Field, the nurses and wardens of that institution for the disciplinary, yet kind manner with which they perform their duties.

**Buy GOODS manufactured in NEWFOUNDLAND & keep the Fathers at work**

feb3,tu,f,tf

## Marine Notes.

The S. S. Durango is due here tomorrow from Liverpool, having left there a week ago.

The S. S. Stephano leaves New York to-morrow forenoon for Halifax and this port.

The schr. John is loading fish at Barr's premises for Oporto.

The schr. Maud is loading fish at Rencontre for Oporto.

The schr. George Ewart is loading at Grand Bank for Oporto.

The Lucy House and Rose are loading at McCallum and St. Jacques, respectively, for Europe.

**Have you sent your Subscription to the Aeroplane Fund? Don't wait to be called upon, send it TO-DAY.**

C. R. STEER, Sec.

## How British Trap Foe's Submarines

**Gunboats Disguised as Trawlers Hunt Down Raiders, Says Letter From Scotland.**

Johnstown, Penn., July 23.—A letter received here yesterday by Andrew McAtee, a business man, from a relative in Scotland, throws a new light on the defensive measures used by England in the submarine warfare waged by Germany. The letter says in part:

"Two enemy submarines were cleverly destroyed last week—one at Peterhead and the other at Aberdeen. At Peterhead, an innocent looking trawler, in reality a government gunboat, left the harbor and was soon spotted and held up by a submarine. The gunboat did not give the submarine time to approach, but opened fire at once smashing the periscope with the first shot, whereupon her crew rushed out upon the deck. The second shot destroyed the conning tower, and down she went like a stone.

"All the officers and crew were rescued, and, curiously enough, one of the rescued men turned out to be a German who for several years previous to the outbreak of the war had been engaged in the fish trade at Peterhead. He must have been a spy.

"In the Aberdeen fight a British submarine submerged followed in the wake of some trawlers as they put to sea. When the trawlers were approached by the German submarine they diverted their course a little. The British 'sub' then came to the surface, and with the first shot the shell nearly split the German boat in two. All of the crew and officers of the German boat, with the exception of three, were drowned."

KYLE'S PASSENGERS.—The Kyle arrived at Port aux Basques at 7 a.m. to-day with the following passengers in saloon:—A. McPherson, J. G. Duguette, D. P. Clifford, James Sparling, George Howse, Miss M. Fennell, Mrs. O. Timmons, Miss N. Keefe, W. J. Carson, Mrs. J. M. Knee, Rev. P. and Mrs. Bryce, G. G. Christian, Mrs. Dinguell, Miss M. Dinguell,

## France's Debt to Our Navy

Le Temps (Paris).—What would have happened if Great Britain had remained neutral? When we see our coast line free from all attack, our ships traversing the oceans in all security, and our Colonies remaining attached to the Motherland, one can only recognize British naval power in its effects.

## Reids' Boats.

The Argyle sails from Placentia this afternoon on the Red Island route.

The Clyde leaves Lewisporte to-day for the north.

The Dundee left Port Blandford at 2.35 a.m. to-day.

The Ethie left Clarenville at 4 a.m. to-day.

The Glencoe sailed from Placentia at 5.15 p.m. yesterday.

The Erik is due at Port aux Basques with freight from North Sydney.

The Kyle arrived at Port aux Basques at 7.20 a.m. to-day.

The Meigle left Port aux Choix at 5.30 p.m. yesterday, going north.

The Sagona is north of Battle Hr.

## Personal.

Mr. James Allen, of the Bronx, New York, evidently thinks that after all the "black eyes" given us, that Terra Nova is one of the finest places on earth. This is his fourth visit to St. John's. He will spend a week here this time. His sister, Mrs. Emma Smith, who has been here twice before, is with her brother on this occasion. Mrs. Smith is also an admirer of the place and people; both sister and brother have made many friends in the city and elsewhere.

Amongst the tourists who came by the Florizel, is Miss Clara C. Salem, an intelligent young lady, a counsellor at law, whose office is at 44 Wall St., New York. Miss Salem was here once before and she to, like Mr. Allen and Mrs. Smith, admires our city and its people.

A Mr. Glary also came by the Florizel. He is one of New York's firemen, a well built, and athletic young man, who can recount many incidents of daring in which the valiant fire fighters of New York have won fame.

GLENCOE'S OUTWARD PASSENGERS.—The Glencoe sailed from Placentia at 5.15 p.m. yesterday, taking the following passengers in saloon:—A. Morgan, J. J. Sceviour, Capt. Smith, S.A., E. Gaynier, Miss Foote, Miss Dykes, Miss Caldwell, R. H. Richards, Mrs. R. H. Richards, Master Richards, C. B. Hall, J. Fitzgerald, W. Way, J. Levitz, Mrs. P. Aylward and two children, Mrs. E. Skanes, Mrs. G. House, Mr. Tessier, Miss Way, and 1 second class.

Last Days of

# DEVINE'S Great July Sale.

**Friday and Saturday will Witness some Attractive Offerings.**

**Holland Top Skirts**

"I am off to the country to-morrow, and before going I must look into Devine's and buy one of those nice Holland Top Skirts that are advertised. They're very serviceable for the beach." Friday and Saturday, each . . . . . **90c.**

**Kimonos at 75c. each**

Surely a summer dream are these fancy Muslin Kimonos at Devine's, made from Imitation Serpentine Crepe and very stylish. Worth usually $1.00 or $1.20. Friday & Saturday, each **75c.**

**Middy Blouses for Misses and Women**

Here they are for the maiden of fifteen and the maiden of forty-nine, in White with Belt and White with Navy Collar. Very summerish and most stylish; made from fine Jean. From 75c. to $1.50 Friday and Saturday.

**Shirts for the Masses**

Men, we are here with a strong line of Working Shirts. When your good lady starts out to buy Saturday night, just tell her to stop off at Devine's and see the strong Working Shirts.

Khaki, with collars — the real stuff. Friday & Saturday . . **75c.**

Black and White, great working Shirt. Friday & Saturday. . . . **85c.**

White Matting. Special . . . . . **99c.**

Boys Cricket, from . . . . . .50c. to 90c.

**Overalls for all Men!**

Painters, miners, railroaders, 'longshoremen, engineers and firemen, from

**59c. up.**

We sell the best—Sweet-Orr.

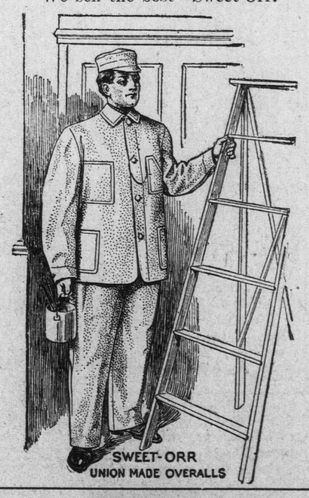


**MEN!**

Are you going trouting on the holiday? If you are, a Trouting Hat is necessary. See our Straws at 25c. each.

RESOLUTION.—I must run into Devine's before I go and get one of those 25c. Straw Hats.

**J. M. DEVINE, The Right House,**

Corner Water and Adelaide Streets.