Our Sphinx.

By Uncle Ez.

Goderich, Jan. 31st.

[illegible]

My whole is composed of 16 letters. [illegible]

My 12,13,16 is often heard on a farm.

KEW-KLANG.

DOUBLE ACROSTIC.

1. Smallest kind of type. 2. An Acadian ... [illegible] ... 4. A ... 5. A cat. ...

DUCROW.

[illegible]

1. He soiled every bit, a leg.
2. [illegible]
3. [illegible]
4. They stood in a dumb row near the spring.

ANSWERS TO SPHINX.

Jan. 17.

Decapitation—Part.
Charades—1. Mar-tin-gale. 2. [illegible]
Transposition—
Intemperance is the foe of God,
[illegible]
Shall we uphold those murderous [illegible]
That slay our fellow men!

"St. Nick" has sent the answers which should have appeared last week as follows:

Enigma—Southern Cross.

Square Word—

Cross-Word Enigma—Liberty.

[illegible]

Odds and Ends.

Hard drinking—shaving ice.

[illegible]

A near relation—telling an anecdote badly.

Sure to produce short crops—the barber's shears.

Home stretch—the stretch across the maternal knee.

Order is heaven's first law, and it has never been repealed.

A musician and a sailor should always know how to sound the C.

[illegible] company make it as good as possible.

"I'll come to you when daylight sets," as the lamplighter said to the lamp.

What word is always pronounced wrong, even by the best scholars?—Wrong.

Mrs. Gubbins says her husband is like a tallow candle; he always will smoke when he goes out.

The hair of a young lady in Vermont turned white in a single night. She fell into a flour barrel.

Some ingenious observer has discovered that there is a remarkable resemblance between a baby and wheat, since it is cradled, then thrashed, and finally becomes the flower of the family.

At a recent meeting of a society composed of men from the Emerald Isle, a member the made following motion: "Mr. President, I move that the [illegible]"

A reverend gentleman, during a [illegible] in New Hampshire, stopping at a cottage, inquired of the occupant if there was any Episcopalians in the neighborhood. "I don't exactly know," replied the dame, "but I believe John shot one in the garden last week, but he thought it was a chipmunk."

VERY SENSIBLE.—Horse dealers who are supposed to know what effects their interests, purchase "Darley's Condition Powders and Arabian Heave Remedy" by the dozen, and feed it to their horses for the purpose of improving their condition, which it always does; others should profit by their example.—Remember the name, and see that the signature of Hurd & Co., is on each package.—Northrop & Lyman, Toronto, Ont., proprietors for Canada. Sold by all medicine dealers.

NO. 4 Bulfinch St. Boston,

Opposite Revere House.

THE SCIENCE OF LIFE,

OR SELF-PRESERVATION.

More Than One Million Copies Sold.

Gold Medal awarded to the Author by the "National Medical Association," March 31st 1876.

JUST published by the PEABODY MEDICAL INSTITUTE, a new edition of the celebrated medical work entitled the "SCIENCE OF LIFE; or, SELF-PRESERVATION." It treats upon Manhood, how lost, how regained and how perpetuated; cause and cure of Exhausted Vitality, Impotency, Premature Decline in man, Spermatorrhea, ... [illegible]

This book also contains more than Fifty Prescriptions for the above named and other diseases each one worth more than the price of the book.

Price $1.00. The best book of the kind extant.

[illegible]

Catalogue sent on receipt of 6c, for postage. Either of the above works sent by mail on receipt of price. Address PEABODY MEDICAL INSTITUTE, (or W. H. PARKER, M. D., Consulting Physician,) No. 4 Bulfinch St., Boston, Mass., opposite Revere House.

N. B. The author can be consulted on the above named diseases, as well as all diseases requiring skill, secrecy and experience. Office hours, 9 A. M. to 6 P. M.

165-ly.

Billings' Honey Bee.

The honey bee is an industrious insect, [illegible]

His natural disposition is a warm one ... [illegible]

They have a long buddy, divided in the middle ... [illegible]

The javelin is always loaded ... [illegible]

Bees never sail around ... [illegible]

This busy kritter lives in congregations numbering about 20,000 souls, but whether they are male and female, or corporatives, or married by the laws of wedlock, or whether they Mormon together and keep one wife tew many husbands, I don't kno nor don't kare. ... [illegible] ... for what would a profit a man tew kill 99 bees and have the hundredth one hit him with his javelin?

The drones stand always idle, but what they are about the lord only knows, they don't lay up any honey, they seem tew be bizzy only for the sake of eating all the time, they are always in as much ov a hurry as tho they were going for a doctor. I suppose the uneasy world would grind around on its axeltree just in 24 hours, even if there wasn't enny drones, but drones must be good for some thing, but I haven't found out now what it is. There hasn't been a bug made in vain, nor one that want a good job; there is ever lots ov human drones loafing around blacksmith shops and cider mills all over the country, that don't seem tew be necessary for enny thing but tew beg plug tobacco and swear, and steal water melons, but you let the cholera break out once, and then you will see the wisdom ov having jist such men laying around loose, they help count.

Bees are not long-lived—I kant jist state how long their lives are, but i know from instinkt and observashun, that enny kritter, be he bug or be he devil who is mad all the time and stings every good chance he kan git, generally dies away.

The only way tew git the exact fighting weight ov the bee, is tew tough him, let him hit you with his javelin, and you will be willing tew testify in court that somebody run a 4 inch pitchfork into yer; and as for grit, I will state for the informashun ov those who haven't had a chance tew lay in their vernal wisdom as freely as i hav, that one single bee who feels well will break up a large camp meeting.

What the bees do for amusement is another question i kant answer, but some ov the best readers and deepest thinkers among them naturalists say that they have target excursions and heave their javelins at the mark, but i don't vouch this assershun, nor for i never kno enny body so bitter at heart as the bees are to waste a blow.

There is one thing that a bee does, I will give him credit for it on all hooks—he alwas attends tew his own bizziness and won't alow any boddy else tew attend it, and what he dus he dus well, you never see him altering enny thing, if they make meny mistakes it is after dark and it ain't seen.

If bees make haff as menny blunders as the men do, even with their javelins, everybody would laff at them.

In closing of this essay i will sum tew a stop by concluding, that if the bee was a little more pensive, and not so darned prumtory with their javelins, they might be guilty of less wisdom, but more charity. But you kant alter bug nature without spoiling it for enny thing else, enny more than you kan an elephant's egg.

Come now, and let us reason together. Why do people so frequently say to Dr. Pierce, "I suppose your Golden Medical Discovery cures everything?" Because it has been the practice of knavish charlatans to manufacture worthless nostrums and attempt to dupe the ignorant and credulous by recommending them to cure every form of disease. To such an extent has this been practiced that it is no wonder that many have acquired prejudices against all advertised remedies. But Dr. Pierce does not advertise his standard preparations as "cure-alls," does not claim that they will perform miracles, but simply publishes the fact that they have been developed as specifics for certain forms of disease for which he recommends them, after having tested their efficacy in many hundred cases with the most gratifying success. It is a fact known to every well-informed physician that many single remedies possess several different properties. Quinine, for instance, has a tonic quality, which suggests its use in cases of debility; an anti-periodic, by which it is efficacious in ague; and a febrifuge property, which renders it efficacious in cases of fever. The result of its administration will also vary with the quantity given and the circumstances under which it is employed. So, likewise, the Golden Medical Discovery possesses both pectorial and alterative, or blood-cleansing properties of the highest order. By reason of these two prominent properties it cures two classes of diseases. First, those of the respiratory organs, as throat, bronchial, and lung affections, chronic coughs and asthma, and second, diseases of the blood and glandular system, in which affections all skillful physicians employ alteratives, as in cases of blotches, eruptions, ulcers, swellings, tumors, abscesses, and in torpor of the liver or "biliousness." While its use is, by its combination of properties, suggested in cases of pulmonary consumption, yet you need not take it expecting it will cure you if your lungs are half consumed, nor because it is recommended as a blood medicine would its proprietor advise you to take it expecting it to cure cancer. It will not perform miracles, but it will cure many grave forms of disease.

Susan Jane must have been scantily dressed when she was looking out for her lover and sang:
"He'll come to night; the wind's at rest,
The moon is full and fair;
I'll wear the dress that pleased him best
A ribbon in my hair."

The State Line.

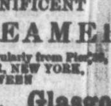

THE MAGNIFICENT

NEW STEAMERS

Of this Line sail regularly from Pier 36, NORTH RIVER, NEW YORK, BETWEEN

New York, Glasgow, AND LIVERPOOL,

(Calling at BELFAST, Ireland.)

Unsurpassed Accomodations for both

Cabin & Steerage Passengers

Parties sending for their friends in Great Britain, Ireland, Sweden, Norway, Germany or France should call upon a State Line Agent before purchasing tickets elsewhere, as the through connections by this line are so perfected, the Routes the Shortest and Most Expeditious, that it is impossible to go wrong. For dates of sailing and further particulars apply to

AUSTIN BALDWIN & Co.,
Agents, 72 Broadway, N. Y.

Or to R. RADCLIFF,
Goderich, Ont.

1473 ly

GIPSY CLAIRVOYANT.

The 7th daughter of the 7th son ... [illegible] ... MAUD DAVENPORT, BROCKVILLE, Ont.

Special Notices.

[illegible]

The most Valuable Gift—Restoration of the Health.

During the past ten years the proprietor of the Great Shoshonees Remedy has faithfully redeemed every promise and guarantee made to the public over his signature. Alarming and apparently hopeless cases of Lung Disease, Dyspepsia, Liver complaints, Afflictions of the Kidney and chronic Complaints of every description, Scrofulous Sores and Skin Diseases of all kinds [illegible] have been permanently cured and eradicated. Those who volunteered their testimony to the efficacy of the remedy are not known people in unheard of localities in foreign states, but respectable citizens of this Dominion, easy of access and open to question, upon whose verbal recommendations we are willing to rest the reputation of the Great Shoshonees Remedy. If you are afflicted do not delay until medicine may be powerless to aid you. No injurious effects can possibly follow the use of these Indian Remedies, as they contain no minerals, by which the fate of the invalid is so often sealed under the form of some temporary sedative or stimulant. These Indian Remedies are widely known and still possess the public confidence after the lapse of sufficient time to test their efficacy.

The Shoshonees Vegetable Sugar Coated Pills have won for themselves the most favorable reputation of any pill before the public. Their efficacy has been fully proved as a remedy for Billiousness, Sick Headache, and inactivities of the stomach. Price of the remedy in pint bottles, $1; Pills 25 cts. a box. 1557y

WHAT THEY SAY OF IT! A FEW FACTS FOR THE PEOPLE.—There are but few preparations of medicines which have withstood the impartial judgment of the people for any great length of time. [illegible] ... Sold by all medicine dealers. Price 25 cts. S. N. THOMAS, Phelps, N. Y. And NORTHROP & LYMAN, Toronto, Ont. Sole agents for the Dominion. Note—Eclectric—Selected and Electrized.

ERRORS OF YOUTH.

A Gentleman who suffered for years from Nervous Debility, Premature Decay, and all the effects of youthful indiscretion will, for the sake of suffering humanity, send free to all who need it, the receipt and direction for making the simple remedy by which he was cured. Sufferers wishing to profit by the advertiser's experience can do so by addressing in perfect confidence,

JOHN B. OGDEN,
42 Cedar St., New York.

1554 6 m

TO CONSUMPTIVES.

THE advertiser, having been permanently cured of that dread disease, Consumption, by a simple remedy, is anxious to make known to his fellow sufferers the means of cure. To all who desire it, he will send a copy of the prescription used, (free of charge), with the directions for preparing and using the same which they will find a SURE CURE FOR CONSUMPTION, ASTHMA, BRONCHITIS etc. Parties wishing the prescription will please address,

Rev. E. A. WILSON,
194 Penn. St., Williamsburgh, New York.

1554 6 mos

MANURES

THE BROCKVILLE
CHEMICAL AND
Super - Phosphate Works,
MANUFACTURE

Sulphuric, Nitric and Muriatic Acids, Sulphate, of Soda and Super-Phosphates of Lime Dissolved Bones, Bone Meal and Bone Dust.

DEALERS IN NITRATE OF SODA, SULPHATE OF AMMONIA, etc.

Can be shipped to any point on the railroads at a low special mileage rate of freight. Put up in bags 10 to 12 per ton, or in barrels of 250 lbs. each. ... Price at Brockville per 2,000 lbs.: Unammoniated X, $35. Ammoniated XX, $40. Ammonia and Potash XXX, $44. Phosphate XXXX, $26. Pure Dissolved Bone, $40. Pure Bone Dust, $35.

Brockville, Ont.
ALEX. COWAN, Manager.

1516-lyr

THE GREATEST

Wonder of Modern Times!

HOLLOWAY'S PILLS & OINTMENT

The Pills Purify the Blood, correct all disorders of the Liver, Stomach, Kidneys and Bowels, and are invaluable in all complaints incidental to Females.

The Ointment is the only reliable remedy for Bad Legs, Old Wounds, Sores and Ulcers, of however long standing. For Bronchitis, Diphtheria, Coughs, Colds, Gout, Rheumatism, and all Skin Diseases it has no equal.

BEWARE OF

NEW YORK COUNTERFEITS.

Spurious imitations of "Holloway's Pills and Ointment," are manufactured and sold under the name of Holloway & Co., by J. F. Henry, Curran & Co., Druggists, and also of the Metropolitan Medicine Company of New York, with an assumed trade mark hung on a deck of New York; likewise parties named one Joseph Haydock ... [illegible] ... counterfeits of his own make under the name of Holloway & Co., having for a trade mark a Crescent and Serpent; McKesson & Robbins, of New York are the agents for the same. These persons, the better to deceive you, unblushingly caution the Public in the small books of directions affixed to their Medicines, which are only the spurious imitations, to Beware of Counterfeits.

Unscrupulous Dealers obtain them at very low prices and sell them to the Public in Canada as my genuine Pill and Ointment.

I most earnestly and respectfully appeal to the Clergy, to Mothers of Families and other Ladies, and to the Public generally of British North America, that they may be pleased to denounce unsparingly these frauds.

Purchasers should look to the Label on the Pots and Boxes. If the address is not 533, Oxford Street, London, they are the Counterfeits.

Each Pot and Box of the Genuine Medicine, bears the British Government Stamp, with the words "HOLLOWAY'S PILLS AND OINTMENT, LONDON," engraved thereon. On the label is the address 533, Oxford street London, where alone they are Manufactured.

☞ Parties who may be defrauded by Vendors selling spurious "Holloway's Pills and Ointment," as of my genuine make, shall on communicating the particulars to me, be amply remunerated, and their names never divulged.

Signed,

THOMAS HOLLOWAY.

London, January 1st, 1877.

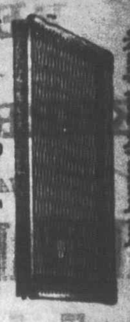

NEW DOMINION Wire Spring Mattress.

[illegible]

A 9x11 inch chromo given to every purchaser of $5 worth of goods.

Everything in the Cabinet or Furniture line for SALE CHEAP FOR CASH.

Upholstering and Picture framing on the shortest notice. Remember the place.

Bedroom Setts from $16 upwards. Bureaus from $7 upwards, Cupboards from $7 upwards.

100 CORDS OF WOOD WANTED.

JOHN A. BALL,
Next Signal Office.

DANIEL GORDON,

CABINET MAKER
UPHOLSTERER,
AND UNDERTAKER.

Has now on Hand a large and complete stock of Furniture, such as

BEDROOM,
DINING ROOM,
AND PARLOR SETTS,

All of which he will sell cheap for Cash. Picture framing a speciality.

Has always on hand a complete assortment of coffins, shrouds, caps and Hearses to hire.

THE UNDERSIGNED HAS ARRANGED WITH Wholesale dealers and manufacturers, so that he can supply Canadian, American and English Cottage Pianos from $125 upwards. Also the now celebrated Canada Organ Co., and American Cabinet organs at lowest prices.

Terms to suit purchasers payable monthly, quarterly, or a liberal discount for cash.

Parties purchasing would do well to give me a call.

1440.

DANIEL GORDON.

Extensive new Premises

AND

Splendid New Stock.

C. Barry & Bro.

Cabinet Makers, Undertakers and Wood Turners,

Hamilton St.

Have removed across the street to the store next door to W. Acheson's Harness shop, where will be found

A GOOD ASSORTMENT!

of Kitchen, Bedroom, Diningroom, and Parlor Furniture such as

TABLES,
CHAIRS, (hair, cane and wood seated)
CUPBOARDS,
BEDSTEADS,
WASH STANDS,
MATTRESSES,
LOUNGES,
SOFAS,

Whatnots, Looking Glasses,

GILT FRAMING.

☞ C. B. & Bro. are prepared to sell everything in their line

Cheap for Cash.

N. B.—A complete assortment of Coffins and Shrouds always on hand and a Hearse to hire; all on reasonable terms.

A CALL SOLICITED,

Goderich, Aug. 15, 1870.

CARRIAGES.

The subscribers have a good assortment of double and single

Carriages, Wagons, &c.

ON HAND

Which they will dispose of on

Reasonable Terms.

Work of every description

DONE TO ORDER.

Repairing of all sorts done on Short Notice and at reasonable rates.

KNOX & ROTHWELL,
Hamilton Street, Goderich.

Stoves, Stoves!

EAVE TROUGHS AND CONDUCTING PIPE
CISTERN PUMPS, LEAD PIPES, &C.

PLAIN AND FANCY

TINWARE

COAL OIL

Wholesale and Retail.

☞ Coal Oil Lamps, etc., Old Iron, Copper, Brass, Wool Pickings and Sheep Skins taken in exchange.

J. STORY.

☞ Sign of the Large Coal Oil Barrel.

Consumption Cured!

An old physician, retired from active practise, having had placed in his hands by an East India Missionary the formula of a Vegetable Remedy, for the speedy and permanent cure of Consumption, Asthma, Bronchitis, Catarrh, and all throat and Lung Affections: also a Positive and Radical Cure for Nervous Debility and all Nervous Complaints, after having thoroughly tested its wonderful curative powers in thousands of cases, feels it his duty to make it known to his suffering fellows. Actuated by this motive, and a conscientious desire to relieve human suffering, he will send FREE OF CHARGE, to all who desire it, this recipe, with full directions for preparing and successfully using. Sent by return mail by addressing with stamp, naming this paper.

DR. W. C. STEVENS,
Box 86, BROCKVILLE,

MANHOOD:
HOW LOST, HOW RESTORED!

Just published, a new edition of DR. CULVERWELL'S CELEBRATED ESSAY on the radical cure (without medicine) of Spermatorrhœa, or Seminal Weakness, Involuntary Seminal Losses, Impotency, Mental and Physical Incapacity, Impediments of Marriage, etc.; also, Consumption, Epilepsy and Fits, induced by self-indulgence or sexual extravagance, etc.

☞ Price, in a sealed envelope, only 6 cents.

The celebrated author, in this admirable Essay, clearly demonstrates, from a thirty years' successful practice that the alarming consequences of self-abuse may be radically cured without the dangerous use of internal medicine, or the application of the knife; pointing out a mode of cure at once certain and effectual, by which every sufferer, no matter what his condition may be, may cure himself cheaply, privately and radically.

☞ This lecture should be in the hands of every youth and every man in the land.

Sent under seal in a plain envelope to any address post-paid, on receipt of six cents or two post stamps. Address THE CULVERWELL MEDICAL CO., 41 Ann St., New York,

Post Office Box, 4586.

1523-1 yr

THE HURON SIGNAL

ESTABLISHED 1848.

Montreal St. - Goderich.

The Oldest Reform Paper in the County.

The Cheapest Paper in the County.

GIVES

Correct Market Reports,
All the County News,
Excellent Serial Tales,
Agricultural Notes,
Horticultural Notes,
General Information,
Interesting Clippings,
Canadian News,
General News,
Conundrums,
Puzzles, &c.

SUBSCRIPTION PRICE

$1.00 A YEAR

Paid in advance.

Subscribe Now. Send your subscriptions by registered letter, if you cannot call at the office.

PRINTING.

We have excellent faculties for doing all kinds of

Book & Job Printing

Having FOUR PRESSES, a full and complete stock of

PLAIN AND FANCY TYPE,

FRESH INKS,

And a large and varied stock of

Printing and Note Papers,

FOOLSCAPS, CARDS, &c.

We can do all kinds of printing such as Posters, Dodgers, Bill Heads, Letter Heads, Business Cards, Shipping Tags, Statements, Envelopes, Law Blanks, Memorandums, &c., &c.,

AT LOW RATES,

AND IN

FIRST CLASS STYLE.

Call and see specimens. Estimates on Book and Job Work furnished on application.

TO CORRESPONDENTS.

Correspondence is solicited from all parts of the Country. Address your letters to "Signal Office, Goderich," and mark your envelopes "Printer's Copy," affixing a one cent postage stamp to the letters. Questions upon agricultural and horticultural subjects will be answered by a practical person.

SUBSCRIBE. SUBSCRIBE

LONDON & LANCASHIRE LIFE ASSURANCE COMPANY.

THE DIRECTORS have made it their study to adopt the various improvements from time to time in connection with Life Assurance, and they would particularly direct attention to the following important arrangements in regard to their

CANADIAN BRANCH.

[illegible]

RATES OF PREMIUM

[illegible]

1st.—To dispose finally of all ... [illegible]
2nd.—To settle without reference to the Head Office ... [illegible]
3rd.—To invest in first-class Securities in Canada.

Thus giving to the Public all the advantages of a Local Institution, with the Security of a British office.

HEAD OFFICE FOR CANADA:

MOLSON'S BANK, CHAMBERS, ST. JAMES STREET, MONTREAL.

DIRECTORS.

WILLIAM WORKMAN, Esq., Chairman.
ALEXANDER M. DELISLE, Esq.
C. A. LEBLANC, Esq., Sheriff of Montreal.
HON. DONALD A. SMITH, M. P.

WILLIAM ROBERTSON,
Manager for Canada.

S. POLLOCK, Agent, Goderich.

1532-6mos

INSURE IN THE

CANADA FIRE AND

Marine Insurance Company,

And know that your property is safe.

Capital One Million.

All policies for the County of Huron are written at the Goderich office where all losses within the County are also settled.

Rates Low and Security Ample.

ALEX. McD. ALLAN,
Agent for Co., Huron.

Goderich, Jan. 8, 1876.

Cheap Furniture.

As I intend going out of the Furniture Business, and intend to devote my entire attention to the

UNDERTAKING BUSINESS,

I will sell my present

Large Stock of Furniture

CHEAP FOR CASH

Farmers and others intending to purchase will do well to call, as great bargains will be offered.

All parties indebted to me are requested to call and settle their accounts this month or they will be given in for collection.

ERIC McKAY.

November, 1876.

1551-3m.

Medical Hall, Goderich.

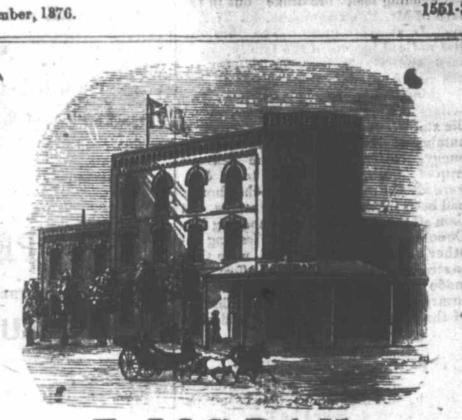

F. JORDAN,

CHEMIST & DRUGGIST,

MARKET SQUARE, GODERICH

Wholesale and Retail Dealer in Drugs, Chemicals, Paints, Oils, Dye Stuffs, Artist's Colors, Patent Medicines, Horse and Cattle Medicines, Perfumery, Toilet Articles, &c.

PHYSICIANS PRESCRIPTIONS CAREFULLY DISPENSED.

COAL OIL BY THE BARREL AT LONDON PRICES.

Goderich Dec. 15, 1874.

1462

DRUGS

—AND—

Family Medicines,

PATENT MEDICINES

Of all kinds on hand,

SOAPS, PAINTS, OILS,
DYE STUFFS, PERFUMERY,
TOILET ARTICLES, &c.

Wholesale and Retail.

Prescriptions carefully and promptly dispensed.

GEORGE CATTLE,
MARKET SQUARE.

F. R. MANN.

EAST STREET,
OPPOSITE
Knox Church, Goderich.

1517 1yr.

NEW GOODS

a large assortment of

NEW BOOKS.

of all kinds,

New Novels and New Fancy Goods and Novelties in great variety at lowest Cash Prices, at

BUTLERS.

Being agent for Ashdown & Parry's celebrated English, Organ and Harmonium, Piano and Vocal Music, both Sacred and Secular Catalogues can be seen and any kind obtained at one to three day notice at

BUTLER'S.

August 24. 148

SANTA CLAUS

has just arrived at

SAUNDERS'

VARIETY STORE

with a large stock of

Xmas and New Years PRESENTS

CONSISTING OF:
JEWELRY,
WORK BOXES,
WRITING DESKS,
JEWEL CASES,
TOILETT SETTS,
TEA SETTS,
VASES,
ALBUMS,

and the largest lot of TOYS AND FANCY GOODS ever brought to Town.

N. B. White & Gold china Tea setts, forty four pieces, selling at $4.50. Parties getting up Christmas trees will find a good assortment.

CRABB'S BLOCK,
Market Square, Goderich

NOTICE.

TO GROCERS AND TRADERS,

We are now prepared to furnish all grades of

FLOUR AND FEED.

Also, will exchange flour for wheat to farmers.

OGILVIES & HUTCHISON,
Goderich Harbor Mills.

Household Matters.

Anti-Dyspeptic Graham Bread.—Stir into cold water as much Graham flour as can be got in; [illegible] ... by adding flour, the harder the bread will be. Then roll out the dough thinner than for pie crust. Bake in sheets on iron or tin pans. This bread will keep for a long time if kept in a cool place, and is exceedingly sweet and palatable, and very easy of digestion. It is a good plan to break the sheets into squares and put into a coarse linen bag and hang it up back of the stove.

Pastry made with suet.—Get a pound of the best suet, with very little membrane running through it. Boil the suet in the pan for nearly an hour; then, removing all the skin and fibres that will appear when rolling it, and this will leave the suet a pure and sweet shortening, looking like butter. Rub this into the flour, salt and mix with cold water. When ready to roll out for the plates put on a little butter in flakes rolling it in as usual. After making up paste it is a good plan to let it lie on the ice or in a very cool place for an hour or two before using.

Tomato Chowder.—Soak a peck of green tomatoes in salt and water for 24 hours, then chop quite fine, adding four onions, and mix with them a teaspoonful of white mustard-seed. Scald enough good vinegar to cover them; tie up loosely in a muslin bag enough pepper-corns, cloves and allspice to spice it to suit the taste, and put to the vinegar while heating it. When just ready to boil pour the vinegar over the tomatoes and stop the jar closely and put in a cool dark closet. We have not tried this pickle, but learn from reliable authority that it is uncommonly good.

The Real Sea-Serpent at Last.

HE IS CLEARLY SEEN — FIFTY FEET LONG AND BARRED IN BLACK AND YELLOW.

In the Straits of Malacca, the sea-monster so repeatedly seen, and so repeatedly declared to be mythical, appears at last to have been carefully observed by competent witnesses. The creature was seen by the passengers and crew of the ship, Nestor, on her voyage to Shanghai, and on her arrival there, the master of the ship (Mr. John Keiller Webster) and the surgeon (Mr. James Anderson) made a statutory declaration of what they had seen before a magistrate, as a mode, we suppose, of formally attesting that they spoke in good faith. The creature (which resembled a huge salamander, only that instead of being about six or eight inches long, these dimensions must be multiplied by at least seventy-five or one hundred), the body being from forty-five to fifty feet in length, the head twelve feet, and the tail, it is said, no less than one hundred and fifty feet) was seen at 10.30 on the 11th of September, fifteen miles northwest of the North Sand Lighthouse, in the Straits of Malacca. The weather was fine, the sea smooth, and the air perfectly clear. The Chinese on deck were terribly alarmed, and set up a howl. The whole watch and three saloon passengers saw the creature clearly, and observed its movements. It travelled for a long time about as fast as the steamer, appearing to paddle itself by the help of "an undulatory motion of its tail in a vertical plane." The body and tail were marked as those of the salamander are marked, with alternate bands, black and pale yellow in color. "The head was immediately connected with the body, without any indication of a neck." Both witnesses state positively that the only resemblance was to some creature of a frog or newt kind, while one of them (the surgeon) says that the longer he observed it the more he was struck with his resemblance to a gigantic salamander. Its back was oval in form. No eyes or fins were seen, and it did not blow or spout in the manner of a whale. The greater part of its head was never seen, being beneath the surface. Probably the creature is of a race which survives from the very different world in which creatures of gigantic size seem to have been so much commoner than now. There appears to be no manner of reason for doubting the very express evidence so succinctly and soberly given.—*London Spectator, Dec. 30.*

—The officers of the South Riding of Huron Agricultural Society for 1877 are:—Wm. Bell, Tuckersmith, President; Jas. Pickard, Exeter, 1st Vice President; Dr. Coleman, Seaforth, 2d Vice President; Samuel Smilie, Secretary; G. E. Cresswell, Treasurer. Directors—Geo. Sproat, Tuckersmith; Geo. Jackson, Seaforth; L. Hunter, Usborne; George Willis, Exeter; Wm. Lewis, Stephen; Wm. Wilson, Hay; Thos Simpson and George Anderson, Stanley; Wm. Wise, Goderich township. Robert Brown, Zurich, and Hugh Love, Hay, were appointed auditors.

☞ Is your throat sore, or are you annoyed by a constant cough? If so, use promptly "Bryan's Pulmonic Wafers." They relieve the air passages of phlegm or mucous, and allay inflammation, and no safer remedy can be had for coughs colds, or any complaint of the throat or lungs, and if taken in time their efficacy will soon be proved. Sold by all Druggists and country dealers. Price 25 cts. per box.

FOWLE'S

PILE & HUMOR

Cure.

Warranted a perfect cure for all the worst forms of Piles, Leprosy, Scrofula, Ring-Worm, Salt-Rheum, Cancer, Catarrh, Rheumatism, Asthma, Dyspepsia, Kidney Complaints, and all diseases of the Skin and Blood. Entirely vegetable.

FOWLE'S

PILE & HUMOR

Cure.

For PILES this remedy will cure after ALL OTHERS HAVE FAILED. It will cure you though pronounced by your Family Physicians incurable, and if it does not do what is claimed for it, after a fair trial, the money will be refunded. It never fails.

FOWLE'S

PILE & HUMOR

Cure.

For HUMORS, such as Scrofula, Salt Rheum, Barbers' Itch, Cancerous and Ulcerated Sores, and all diseases of the Skin and Blood, this Remedy has been found a never failing cure. Do not languish and suffer when *Fowle's Pile and Humor Cure* can be had at any Drug Store.

FOWLE'S

PILE & HUMOR

Cure.

After a practical test of over twenty-five years, this remedy has proved itself an effectual cure for the above named diseases. It is entirely vegetable in its composition, and can be used in perfect safety in all cases. In ordinary cases of Piles, *one bottle will always cure.* In cases of Piles attended with humor, two or more bottles are sometimes required. In cases of Leprosy, Scrofula, and other cutaneous diseases from *three to five bottles will usually effect a cure.*

FREE further information concerning this great remedy, a PAMPHLET containing one hundred certificates will be mailed free by addressing the Agents, Perry Davis & Son & Lawrence, Montreal.

For Sale or to Let.

Land for Sale.

[illegible]

E. PAYNE, Agent, Leslieville, Mich.

LOT FOR SALE.

[illegible]

CHARLES STEWART, Detroit, Mich.

Or at SIGNAL OFFICE.

TO LET.

[illegible]

Auctioneer.

12,000 ACRES

[illegible]

MARCUS YOUNG,
Port Huron, Michigan.

House and Lot for Sale.

[illegible]

ISAAC CASSADAY.

HOUSE AND LOT FOR SALE

[illegible] For further particulars apply at SIGNAL OFFICE.

1469

FURNITURE FOR SALE.

BELONGING to the late W. J. Somerville, and which has only been in use a few months, consisting of Side Board, Wardrobe, 2 Cane bottom chairs, 1 Sofa, ... [illegible] ... cheap for cash, to be seen by calling at ... [illegible] ... All those who are indebted to the estate of W. J. Somerville, by notes or accounts are requested to call and settle immediately and save costs.

J. B. SOMERVILLE,
Administrator of the estate of W. J. S.

FOR SALE CHEAP.

As the subscriber is about to remove from town, he offers the following property cheap for cash on short time, viz.

A House and lot on Napier Street, Town of Goderich. ... [illegible] ... Also, a cooper shop and two lots in the Village of Maitlandville. The cooper shop has berths for eight men, with staves &c. attached, all in good order.

For further particulars apply to JOHN LAMONT.

Goderich, Sept. 26, 1875.

1490-m

FOR SALE CHEAP.

WEST 100 acres of Lot one, Western Division, Ashfield.

ALSO

Easterly ½ of 731, Clinton.

ALSO

Block A, containing 7 acres, Park & Marwood Survey. And 20 quarter acre Lots in different parts of the Town of Goderich, in portions to suit purchasers,

ALSO

Lot running No. 379, Toronto street, Goderich. Apply to

THOS. WEATHERALD,
Engineer and Surveyor, Goderich, Ont.

Jan. 22nd. 1874.

1406.

Lands for Sale

—BY—

E. WOODCOCK,

CONVEYANCER AND LAND AGENT.

OFFICE—Corner West St. Goderich.

A Desirable Farm,

SITUATE on the 8th con., Western Division of the

Township of Colborne.

On the Northern Gravel Road, about 5 miles from Goderich, containing 50 acres of excellent land in a high state of cultivation. For particulars apply to

E. WOODCOCK,
Conveyancer and land agent, Goderich

THAT valuable building site suitable for a first-class Villa Residence, being composed of Lots 8, 9, 10, 11, 28, 29, 30, and 31, in the Wilson Survey of the town of Goderich, containing in one block, two acres of land. The above eligible property has a frontage of about 330 feet on the Huron Road, and is well stocked with choice fruits. To be sold on reasonable terms.

E. WOODCOCK,
Office, cor. of West St., Goderich.

Valuable Town Lots.

Lot No. 992, situate on the North side of West Street in the Town of Goderich. A splendid situation either for business or private residence.

Lot No. 255, corner of Elgin and Wellington Streets in the Town of Goderich, one quarter of an acre.

Lot Letter "C" in the Village of Maitlandville, (or Bridgend place) with a good house thereon erected and garden well stocked with bearing fruit trees.

E. WOODCOCK,
Land Agent and Conveyancer.
Office— Corner of West St., Goderich

1377

700 Dozen sold since April last of Brunton's Rheumatic Absorbent and Digestive Fluid.

THE Rheumatic absorbent will positively cure all pains of Rheumatism, or other Inflammatory swellings, in 12 hours. The Digestive Fluid has never failed to cure Dyspepsia; relief is felt in a few hours. The most obstinate cases of dyspepsia cured in a week. A Lady writes:—"I have been saved from life lingering pains. I had Bronchitis, Catarrh, and Dyspepsia, and was cured in a few days by its use." Sold by Druggists. Price 50c. Advice for particular cases free. Address W. Y. Brunton, of London, Ont.

1560-ly

LIQUOR STORE,

WHOLESALE & RETAIL.

THE UNDERSIGNED having received a Retail License begs leave to inform the inhabitants of the town and vicinity that he is now ready to supply them with liquors of the

VERY BEST BRANDS
In Wood or Cases.

LABATT & COSGRAVE'S ALE AND PORTER IN WOOD OR BOTTLES.

Orders for Wells' Ale can be left at his Store (next to C. Crabb's,) East Side Market Square.

N. B.—No advance on former prices.

GROCERY STILL KEPT ON AT THE OLD STAND.

H. COOKE.

Goderich, May 12, 1876.

STAR BAKERY.

Victoria St., foot of Hamilton St.,

GODERICH, Ont.

HARRIES, ARTHUR & CO.

BAKERS and Confectioners, Weddings and Parties supplied on short notice. Also, Vessels supplied. Flour and Feed constantly on hand. Goods delivered in any part of the town.

Goderich, N. v. 20, 1876.

1449-1yr