footnotes

SEPTEMBER 28 - OCTOBER 2

Anti-Cutbacks Team (ACT!) $1.5 billion cuts in Education affect YOU! More info at tables in HUB and Education.

SEPTEMBER 29

U of A Women's Centre. "Why Men Rape" film and discussion led by Sandra Alton of the Sexual Assault Centre. Heritage Lounge, Athabasca Hall, 7:30 p.m.

Campus Crusade for Christ leadership training classes. Topic: Sharing the Abundant Christian Life on Campus. Meditation Room SUB 5-8 p.m. Supper $1.50.

V.C.F. Dagwood on prayer. 5-7 pm 4th floor lounge, Education North. $2.00. All welcome.

LSM 7:30 pm Tues. Evening worship at the centre, 11122-96 Ave. All welcome.

U of A Scottish Country Dance Club every Tues. 8-10 p.m at Garneau Community Centre. Registration until Sept. 29, 8 p.m. $20.00

Zoology Students' Assoc. presents Dr. A. Prepas: "Alberta Job Opportunities in Fresh Water Biology." All welcome, 5-5:30 p.m. BS CW 410.

Italian film (english subs). *Un Cuore Semplice*, 8 p.m. Theatre (room 17) Arts bldg. basement.

University Parish public forum: "Christian Faith and Canada's Criminal Justice System" by David McCord. 12 noon SUB 158A. coffee provided. All welcome.

SEPTEMBER 30

International Law Association. The Commissioner from Malaysia will speak on "Canada and the Pacific Rim." 8 p.m. Rm. 231 Law Centre. All welcome.

Chaplains. 4 p.m. Lutheran-Roman Catholic Dialogue at St. Joseph's Colelge Lounge. All welcome.

Math Ed. Students' Council first meeting ED 158. Everyone interested in Math/Science Ed. welcome.

Christian Reformed Chaplaincy. Meet people and reflect. Supper and discussion, 5 p.m. Meditation Rm. SUB. All welcome.

The Hunger Project Campus Club. Inauguration meeting. All concerned with 'starvation' issue invited. Humanities Centre L-4, 7 p.m.

ACT! Anti Cutbacks Team. Important campaign meeting 4 pm. Rm. 270A SUB. All members please attend.

LSM Noon hour bible study on "Temptations" in SUB 158. Bring lunch.

OCTOBER 1

University Parish, Holy Eucharist, St. Joseph's College Chapel, 9:15 am.

U of A Nordic Ski Club first general meeting. All invited. Refreshments after movie and election of executive. E-120, Phys. Ed. Bldg. 7:30 p.m.

HEESA wine and cheese party, 5 p.m. in the Ed. Basement Lounge. All welcome. Members $1. Non-members $1.50.

Christian Reformed Chaplaincy, bible study. Take your lunch and share your thoughts. 12:30 Meditation Rm. SUB.

U of A Flying Club meeting at 7 p.m. in Tory Basement TB-104. Finalization of Hanna Fly In and Film "Bush Pilot."

U of A Debating Society general meeting and demonstration debate. Tory 2-58, 7:00 p.m.

Water Polo Club general meeting 5 p.m. Phys. Ed. W-138. Info: Shane Rollans 423-2125(R), 432-3816(B).

OCTOBER 2

Special Education Students' Assoc. is sponsoring a Beer and Wine social 5-8 pm. in Education South Basement Lounge. All welcome.

Catholic Chaplain retreat on theme of Jesus Christ, Centre of the Christian Life. Oct. 2-4 at Camp Van Es.

OCTOBER 4

Christian Reformed Chaplain worship service for U students Every Sunday in Athabasca Hall. 10:30. Welcome.

LSM 6:00 p.m. co-op supper at the centre, 7:30 Fireside discussion on "Christian Faith and the Inner City" with Barrett Scheske of Boyle Street Ministry.

LSM 10:30 am worship on feast of St. Francis SUB 158. Welcome.

U of A Women's Centre general meeting, 1 p.m. 270A SUB.

GENERAL

Mass times, St. Joseph's College. Sun-9:30; 11:00; 4:00; 8:00. MWF - 7:30; 12:10, 4:30. TTh - 7:30, 12:30, 4:30. Sat. 12:10; 4:30.

St. Joseph's Catholic Community prayer group, 7-8 p.m. Chapel.

U of A Ski Club Red Mountain ski trip $280. on sale now. Rm. 230 SUB. Deposit $100. Balance Nov. 20. Trip Dec. 27-Jan. 2.

Volunteer Action Centre - meet friends, gain work experience. 242 SUB Afternoons, 432-5097.

The Oilers, they have Gretsky,
The West End has it's mall,
But nothing can compare-sky,
'cause Ed. Week has it all.
Education Week - coming to a University near you soon!!

U of A Mensa supervised IQ testing. Saturdays 1p.m. 7th floor General Services. Info, Harold 434-1834 or Laura 466-6350.

University Women's Club Bursaries. Grants to enrolled mature students at U of A, after an interruption in their education. Directed mainly to single parents, male and female. Apply to the Gffice of Student Affairs, 225 Athabasca Hall, 432-4145 for applications and information. Applicants will be interviewed. Deadline October 23.

University Parish Tuesday lunch-devotion noon; Thursday worship and fellowship meal 5 pm. SUB 158. Holy Eucharist, St. Joseph's Chapel Thursdays 9:15 (Anglican Rite).

Women's Intramurals: new unit managers please notify the office of your name, address phone. Unit managers are still needed so contact us. Unit managers from 1980-81, please pick up your mugs at the office.

U of A Science Fiction & Comic Arts Society meets 7:30-11 pm, Thursdays, 14-9 Tory. Informal discussion. All welcome.

Volunteer Action Centre needs: Big Brothers, Big Sisters, tour guides for new U of A hosp. special projects, group involvement or one-to-one. If interested call VAC rm. 242 SUB. 432-5097.

Special Ed. Students' Asoc welcomes new members. Office located in 6-71 Ed. South. Drop down!

U of A Wargames Society meets Wednesdays at 6 p.m. in Tory 3-65. Fri. 6:00 p.m. in Education 1-110.

U of A Badminton Club meets every Friday, 7:30-10:30 p.m. Education Gym.

U of A Aikido Club - martial art emphasising self defence through fitness and mind-body coordination. Classes T&Th, 1-2pm; Fri. 5:30-7:30. Judo rm. West Gym.

U of A Ski Club, Schweitzer Basin Ski trips on sale in Rm. 230 SUB for $295. $100 deposit required.

classifieds

Classifieds are 15¢/word/issue. $1.00 minimum. Deadlines: Noon Monday and Wednesday for Tuesday and Thursday publication. Rm. 238 Students' Union Building. Footnotes and Classifieds must be placed in person and prepaid.

University area: for rent or sale 10 bedroom house, immediate. Phone Pam 464-0117/463-1278 evenings.

A responsible, neat, female roommate required to share 1 bedroom apartment in Campus Towers, Oct. 1/81. Need only bed. Call 433-5486 between noon and 10 p.m.

Key cut while you wait on campus at 9113 HUB Mall. Watch/calculator batteries replaced. Campus Digital Shack, tel. 432-0521.

Hayrides and Sleighrides between Edmonton and Sherwood Park. 464-0234 evenings, 8-11 p.m.

Libertarian/ Objectivist/ Unparty Discussion/ Activist group meets weekly. Details, Ian: 433-8838.

Paying too much for auto insurance? Call us for low rates and exceptional service. POMBERT INSURANCE AGENCIES, 464-2272.

Will type thesis, reports, exams, resumes, etc. Phone. 459-5653.

Will do typing in my home. Fast and accurate. Experienced in medical term. Call July 462-2501.

Typing. Theses, manuscripts, papers, etc. $1 per page. Terry, 477-5453.

Parents — Interested in an alternative to your child's present school program? 'ALPHA' (E.P.S.B.) offers your child individualized programming in an activity-based, play-centered, ungraded classroom. For information, please contact Mrs. Pat Semeniuk, principal, Inglewood Elementary School. 455-4673.

Found: Woman's ring behind new Agriculture Bldg. Claim upon identification. Phone Perry 435-5121.

Special offer to undergraduate students. Keep-Fit Yoga for fitness and relaxation. Instruction made easy and interesting. Classes Tuesdays 5:00 p.m. and 6:45 p.m. Room 9, Floor 14, Tory Building. Course fee $40. Undergraduates only $30. Starts September 29. Register before class. 4:30 p.m. or 6:15 p.m. Dress for exercise. Yoga has lots to offer. Try and feel good.

Fast efficient accurate typing, reasonable rates. Ph. Irene 465-4520.

For Sale: Space saver wall unit 3' x 6'3". $80; Single bed, $50. Call Zita 439-3619.

One skybus ticket to Toronto. This Wednesday $100. Phone Gerry 432-4764.

BACKACHES? TENSION? Physical therapy treatments for back problems, arthritis, rheumatism, migraine, neuromuscular disorders, fitness and relaxation using remedial massage, electrotherapy chirogymnastics and heat. Maria Krieg, 436-8059.

In-home typing. Phone Carol 456-7292.

Typing — legal secretary student, close to campus, will type papers, 1.10 a page. Phone Diane after 3 p.m. 439-3213.

TOURIST — Professional and versatile dance band for all occasions. Rock, blues, country, nostalgia, etc. Phone 477-6246, 455-5379.

Bicycle Repair and Maintenance Course: offered by George's Cycle on campus. Oct. 13 & 14 at 7 p.m. - 9:30 p.m. Complete tuneup valued at 34.50 for only 15.00. To register call Kathy at 439-0230.

Future Barmaid Rosie, happy 19th. From Beefy, you nose whose I'm talking about.

Happy Birthday babycakes!
Roses are red,
Violets are blue.
The world's a whole lot better place, Since I've been in love with you. Boopsie.

One way ticket, Toronto to Manchester (England 15th Dec. via Wardair. $300. Phone 434-0445 after 6 p.m.

A Slide presentation on the L-5 Society's concept on space colonization will be held on Oct. 5th, 1981 Rm. N.Ed.N. at 7 p.m.

The Sidetrack Cafe requires full or part-time bus people, waiters and waitresses. We offer flexible hours and a good working atmosphere. Apply in person only. 10333-112 St.

Zoryana Resale Boutique — quality women's and men's clothes, furs and accessories. 8206-104 Street. 433-8566.

Accurate efficient typist, reasonable rates. Phone Marie, Bus. 424-2738, Res. 476-0298.

Word processing service. Typing school. Photocopier. Typewriter rental. Mark 9 — 8919 - 112 St., HUB Mall, 432-7936.

HEAR YE! HEAR YE!

The football game of the century will be played TODAY at 6:00 p.m. on the McKernan playing feild.

GATEWAY VS CJSR

(Gentlemen, place your bets.)

DINWOODIE

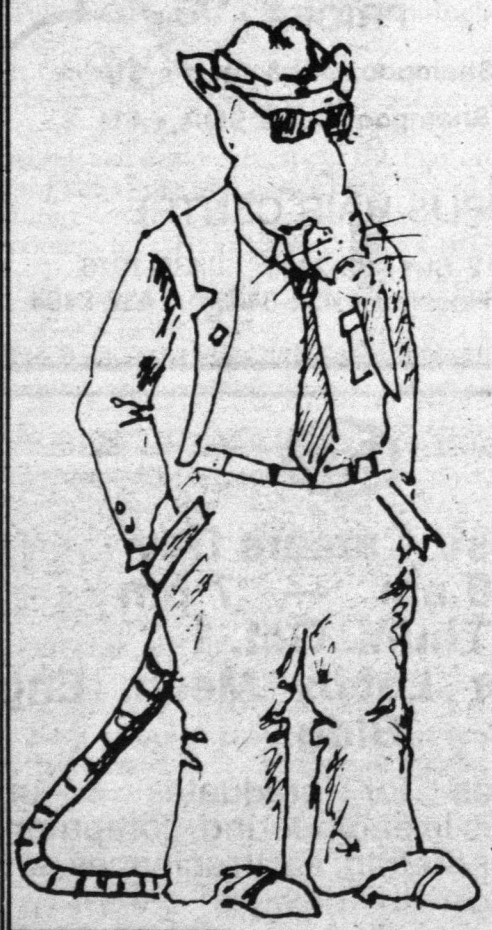

in Dinwoodie...

Come hear the music of ...

THE VILLAINS WITH INFORMER

Oct. 3 8:00 $6.00

Tickets on sale SUB main lobby and CAB till Fri. at 4:00 p.m.

(co-sponsored by the Volunteer Action Center)

in R.A.T.T...

Listen to the R & B sounds of ...

SNAKEDANCER

Oct. 1 - 3 -8:00 p.m. $2.00 at the door

UP AND COMING

FOOTLOOSE Oct. 17 Dinwoodie

THE THIEVES Oct. 15 - 17 R.A.T.T.

AND R.A.T.T.