SPECIAL PRIZE LIST COMPLETED

SOME ATTRACTIONS OF FORTHCOMING SHOW

Executive of B. C. Agricultural Association Preparing for the Annual Fall Exhibition.

The executive committee of the B. C. Agricultural Society has been busy for some weeks preparing the special prize list for the forthcoming exhibition. Friday morning the work was completed. The list follows:

Horses.

For the best span of driving horses in harness, goods to the value of $10, by the B. C. Saddlery Co., Victoria.

For the best suckling colt by Carvel, $10, by the Victoria Truck & Dray Co., Victoria.

For the best yearling colt by Carvel, $10, by the Victoria Truck & Dray Co., Victoria.

For the best sucking colt by Newman, $10, by the Victoria Truck & Dray Co., Victoria.

For the best yearling colt by Newman, $10, by the Victoria Truck & Dray Co., Victoria.

For the best roadster, $5, by John Le Poer Trench, Esq., Saanich.

For the best draft horse on the ground, any age or sex, silver cup, by H. Dallas Helmcken, Esq., K. C., Victoria.

For the best general purpose horse, two carriage lamps value $12, by Messrs. Norris & Sons, Victoria.

For the best turnout (double or single), including everything complete, $10, by the Victoria Transfer Co., Victoria.

For the best gentleman's saddle horse, winner of section 24, silver spirit flask, by Messrs. M. & H. A. Fox, Victoria.

For the best team of hack horses, horses for hire to be owned and driven in hack two months previous to exhibition, silver medal, by Robt. Hamilton, M. R. C. V. S., Victoria.

For winner of most first prizes at horse show held at Victoria exhibition, to be won two years in succession by same owner of horses, the Corby challenge cup, value $150, by H. Corby, rye whiskey distiller, Belleville, Ont. (Messrs. Turner Beeton & Co., Ltd., agents). Won 1902 by Jas. Bryce.

Cattle.

For the cow giving most milk (winner of section 170), goods to the value of $15, by Messrs. Challoner & Mitchell, Victoria, and ladies' umbrella, by Messrs. A. Campbell & Co., Victoria.

For the cow giving most butter fat as shown by Babcock's test during 24 hours of the exhibition, see section 171 (S. P. 69), first prize $15, (S. P. 70), second prize $10, presented by the Dairyman's and Live Stock Association of British Columbia, L. W. Paisley, Chilliwack, secretary; (S. P. 20), hat value $5, winner of first prize), by Messrs W. & J. Wilson, Victoria.

For the best thoroughbred Jersey cow, 3 years and up, silver cup, winner of section 91, by D. M. Eberts, Victoria.

For the best herd of 5 milch cows, owned by licensed milkman, $20, by A. W. Vowell, Victoria.

For the best registered bull, any breed, $25, by the Dairyman's and Live Stock Association of British Columbia, L. W. Paisley, Chilliwack, secretary.

For the best female animal in dairy classes, $10, by the Victoria Farmers' Institute.

For the best animal in beef classes, $10, by the Victoria Farmers' Institute.

Sheep.

For the best mutton sheep, $5, by A. J. Morley, Victoria.

For the best pen of . sheep ewes, open to short wool breed, $7.50, by the Victoria Farmers' Institute.

For the best pen of 3 sheep ewes, open to long wool breed, $7.50, by the Victoria Farmers' Institute.

Pigs.

For the biggest pig in the show, 1 Atkins crosscut saw complete, value $8.75, by the Hickman Tye Hardware Co., Victoria.

For the best bacon hog, any age, $15 (winner of first prize in section 314), by the B. Wilson Co., Ltd., Victoria; second prize, hardware, value $5 (winner of second prize in section 314), by Sidney Shore, Victoria.

Poultry.

For the best Buff Orpington other than that exhibited by the donor, 1 Buff Orpington, cockrel or pullet, by H. O. Allen, Salt Spring Island.

For the best exhibit of Buff Orpingtons by one exhibitor, $2.50, by T. J. Worthington, Victoria.

For the best pair of Plymouth Rocks, 1 Kroop razor, value $2, by Messrs. Pichon & Lenfesty, Victoria.

For the best White Leghorn, S.C., (winner of first prize in section 351), two hair brushes, value $3, by Thos. Shotbolt, Victoria.

For the best dressed broiler, not to exceed 2 lbs., conditions, birds not to be drawn but plucked, the semi-weekly Colonist for 1 year, by the Colonist Printing & Publishing Co.

For the best dressed fowl (other than broiler), conditions, birds not to be drawn but plucked, 1 Christie hat, by Messrs. B. Williams & Co., Victoria.

For the best pair of geese, 1 Christie hat, by Messrs. B. Williams & Co., Victoria.

Dairy Produce.

For the best 10 lbs. of dairy butter (prints), arm chair or rocker, value $10, by Messrs. Weiler Bros., Victoria.

Agricultural Products.

For the best collection of vegetables grown from Jay's seeds (S. P. 1), silver cup, by Messrs. Jay & Co., Victoria.

For the best 50 lbs. of late potatoes (winner of first prize in section 477), 1 box stumping powder, by the Hamilton Powder Co., Victoria.

For the best collection of grain grown by one individual in the province, three exhibits or no prize, not less than a half bushel in any one variety, by Messrs R. Baker & Son, Victoria.

For the best 90 lb. sample of white milling oats, $10, by the Brackman & Ker Milling Co., Ltd., Victoria.

Horticultural Department.

For the best collection of apples by individual growers grown west of North Bend (winner of section 520W), the daily Colonist for 1 year, by the Colonist Printing & Publishing Co.

For the best collection of apples by individual growers east of North Bend (winner of section 520E), the Times twice a week for 1 year, by the Victoria Times Printing & Publishing Co.

For the best 5 plates of apples grown from trees obtained from Laritz's nursery, 12 two-year-old fruit trees (winner's selection), by R. Layritz, Victoria.

For the best exhibit of native cranberries, lamp value $2.50, by Messrs. G. Powell & Co., Victoria.

For the best collection of cut rose blooms, properly named, 12 two-year-old rose bushes, by R. Layr..z, Victoria.

For the best collection of plants in pots (amateurs only), vases or other pottery ware, value $7, by the B. C. Pottery Co., Victoria.

For the best dozen cactus dahlia blooms from plants procured from the donor, 1 dozen cactus dahlia plants, by G. E. Wilkerson, Victoria.

For the best half dozen cactus dahlia blooms from plants procured from the donor; half dozen cactus dahlia plants, by G. E. Wilkerson, Victoria.

Manufactures and Industrial Department.

For the best exhibit demonstrating the manufacture of articles by machinery on the premises, the daily Colonist for 1 year (and a diploma given by the association), by the Colonist Printing & Publishing Co.

For the best exhibition of goods manufactured in British Columbia, the daily Times for 1 year (and a diploma given by the association), by the Victoria Times Printing & Publishing Co.

Art Department.

For the best collection of amateur photographs (winner of section 693), jewellery or silverware to the value of $10, by Chas E. Redfern, Victoria.

For the best mathematical drawing by boy or girl, under 14 years, set of mathematical instruments value $4, by Messrs. T. N. Hibben & Co., Victoria.

For the best landscape in water colors (open to all), set of Windsor & Newton's artist's colors in box, value $2.50, by Messrs. T. N. Hibben & Co., Victoria.

Home Department.

For the best exhibit of preserved fruit (amateurs only), first prize, 4 sacks XXX Enderby flour; second prize, 3 sacks XXX Enderby flour; third prize, 1 sack XXX Enderby flour; by Messrs. R. P. Rithet & Co., Victoria.

For the best loaf of home made bread made from Ogilvie's flour by any lady non-professional, first prize $25; second prize $15; third prize $10; by the Ogilvie Flour Mills Co.

For the best loaf of bread made by girl 16 years or under (amateurs only), $5, by Dr. Lewis Hall, Victoria.

For the best loaf of bread baked in a McClary stove or range, 50 lb. Japanned flour box, by Messrs. Clarke & Pearson, Victoria.

For the best Scotch short bread (amateurs only), winner of section 784, goods to the value of $5, by Fred. Carne, jr., Victoria.

For the best sponge cake made by amateur (winner of section 788), toilet articles value $3, by Messrs. Dean & Hiscocks, Victoria.

Miscellaneous.

For the best sample of sandstone of one cubic foot from the island, $10, by Thos. Hooper, Victoria.

For the best gentleman rider, $10, by W. H. Bullock, Salt Spring Island.

For 1 mile dash for British Columbia bred horses, to be won twice in succession by the same horse or by the same owner of the horses, the Moet & Chandon challenge cup, value $175, by Messrs Moet & Chandon, champagne growers, Epernay, France. (Turner, Beeton & Co., Ltd., agents for B. C.) Won for the first time in 1902 by Mr. Lowe Bottger.

For tug-of-war, open to army and navy auxiliary forces and representative teams from any town or district in British Columbia, to be won twice in succession by teams representing body or place (entries on the ground), the Player's challenge cup, value $100, by Messrs. John Player & Son, navy cut tobacco manufacturers, Nottingham, England (Turner, Beeton & Co., Ltd., agents). Won for the first time in 1902 by the Royal Garrison Artillery.

For trap shooting, to be shot for under the management of the Victoria Gun Club, in the province of British Columbia or states of Washington or Oregon; entries can be made on the ground; to be won three times before it can be held; the Four Crown challenge cup, value $200; by Robt. Brown, Ltd., Scotch whiskey distillers, Glasgow, Scotland, (Turner, Beeton & Co., Ltd., agents). Won for the first time in 1902 by O. O. Weiler.

For boxing contest, to be held at Victoria annual exhibition under the management and auspices of the Victoria Athletic Association; to be won twice in succession; entries can be made on the ground; the A. B. C. challenge cup, value $125; by the American Brewing Co., St. Louis, Mo. (Turner, Beeton & Co., Ltd., agents). Won for the first time in 1902 by A. Jeffs.

For the best all-round specimen of a boy from 3 to 7 years of age; the secretary and ex-secretary of the association to be the judges; child's suit; by the S. Reid Co., Ltd., Victoria.

For the prettiest girl baby under 1 year; to be judged by the members of the executive committee; judges' children not eligible; solid silver spoon; by Beaumont Boggs, Victoria.

WINNERS BRITISH COLUMBIA JUNIOR CHAMPIONSHIP, 1902.

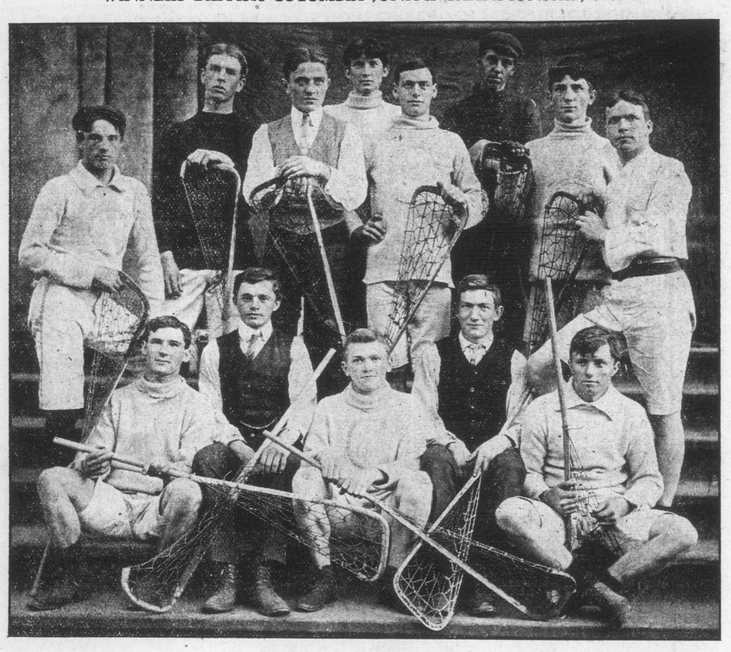

W. Mulholland, Photo.

Central Lacrosse Team, Victoria.

Central lacrosse team, Victoria. Standing from left to right—H. Sargison, C. Wilson, L. Sweeney, V. Meston, A. Laurence, H. Calhoun, H. Ogden, Morris Farr. Seated from left to right—A. Clegg, A. E. Sargison, Bert. Matthews, F. Knox, Tom Dougal.

Above is a photo of the Central School Lacrosse team, who are receiving medals won in last season's junior league this afternoon at the Caledonia grounds.

HIS TROUBLES NEVER CAME BACK

ERNEST GRANT TOOK DODD'S KIDNEY PILLS—THEY REMOVED THE CAUSE.

He Had Backache and Urinary Troubles For Twelve Years Before He Used the Great Kidney Remedy.

Montreal, July 24.—(Special.)—Ernest Grant, 287½ Urbain street, this city, is among those who never let an opportunity pass to say a good word for Dodd's Kidney Pills. He has his reasons for this, and here they are in his own words:

"I had been troubled with Backache and Kidney Disease for twelve years," says Mr. Grant. "My urine was very dark and high colored. I would lose my rest at night on account of having to rise so often to urinate. I could get nothing to help me.

"I tried several remedies, but all failed until I used Dodd's Kidney Pills. When I had taken four boxes I was able to go to bed and take my rest, my Backache left me and I was cured. It has never come back."

When Dodd's Kidney Pills cure, the disease never comes back. They remove the cause.

The Teamsters' Union at Chicago abandoned its sympathetic strike against the Kellog Switchboard & Supply Company last night.

TO THE U. S. A.

"We know better than our English cousins how to keep people in their proper places."—Town Topics, New York.

We quite agree that you're, of course,
The 'cuter of two kindred races;
You boss your people and perforce
You keep them in their proper places.
But when around our town we gaze,
And note what's done and what is undone,
We find your scheme this fact betrays—
You think their proper place is London.
—London World.

ALLOWED TO REGISTER OUTSIDE PROVINCE

Affirmative Answers to the Questions Were Given by Full Court on Friday.

In the Full court this morning a stated case was argued regarding the exception by the collector of votes to declarations by those claiming the right to register outside the province. In view of the previous proceedings in the Earle case, it was thought desirable, under section 98 of the Supreme Court Act, to refer the following questions to the Full court:

1. Under the Provincial Elections Act and Amendment Acts of the province of British Columbia, can an application to be placed on the register of voters for an electoral district in the province be sworn or affirmed outside the limits of the province; and can the venue and jurat of the affidavit, form A, "Provincial Elections Act Amendment Act, 1902," be varied to conform to that fact?

2. If the answer is in the affirmative, what official may administer the oath or affirmation?

3. If the Provincial Elections Act provides no machinery for dealing with applications by persons temporarily outside the province, has the Lieutenant-Governor in council power, under the Provincial Elections Act and Amendment Acts, and section 11 of chapter 58 of the statutes of 1902, being the "Redistribution Act, 1902," to make regulations on this subject whereby any such affidavits or affirmations made without the province may be received by the collectors of votes, and the applicants' names be placed upon the register of voters?

There were present on the bench the Chief Justice and Justices Walkem, Drake and Irving. Messrs. H. D. Helmcken and L. P. Duff, K.C.'s, who appeared on behalf of parties interested, contended that there was no express provision in the act preventing the acceptance of affidavits such as that tendered by Mr. Earle, who being a member of parliament was absent during the session of the Federal House. They argued that the object of the Franchise Act was to enable the voters' list to be made, and that anyone otherwise entitled to vote who could show substantial compliance with the form of the act could have his name placed on the registry. Should any difficulty arise ample provision was made in section 210A of the Election Act, and section 11 of chapter 58 of 1902, and that the widest possible construction should be placed upon these acts relating to the franchise.

Mr. Belyea, K. C., representing the attorney-general, submitted that the object of the act was to confine the franchise to those within the province, and no express provision had been made in the act authorizing any functionary outside the province to administer the oath, the evident intention being to restrict such administration of oaths to provincial officials. At the conclusion of the argument the learned judges, in view of the urgency of the matter, delivered judgment at once. They gave an affirmative answer to each of the questions. These and the reasons for them will duly appear in the Gazette.

SOUFRIERE ACTIVE.

Indications That the Volcano May Again Break Out in Eruption.

Kingston, Isle of St. Vincent, July 23.—The Soufriere volcano has been slightly agitated since July 19th, emitting puffs intermittingly, which caused clouds and low rumblings. A severe earthquake shock was felt at 1.40 a. m. on Tuesday, accompanied by a subterranean sound of choking, which shook the buildings here and threw the people in a state of consternation, fearing that a destructive phenomenon would follow the earthquake similar to July 17th, 1902, which preceded the eruption of September, 1902.

J. C. CASKEY SPENT SHORT PERIOD HERE

Much to Regret of Some of Local Firms —Unpaid Bills Awaiting Settlement.

A few days ago the Seattle papers published accounts of the operations of one J. C. Caskey, whom they charged with swindling business men of that city to the tune of $25,000. He claimed to be a lumberman, according to the Seattle Times, and on the strength of large backing which he said he had, organized what is known as the North Avon Mill Company of North Avon, Whatcom county. He secured all the credit he wanted from the mill machinery men of the Sound city, soaking them to the extent of about a thousand dollars each. The Seattle paper also stated that Caskey had operated along similar lines in Victoria.

The statement that he worked his little game in this city is quite correct. Several firms sadly regret the day they ever saw him, some of the biggest establishments in town having given him credit on the strength of his associations. The latter were all right, but Caskey did them up as well. When he first came here some months ago he leased the Leigh saw mill which, as will be remembered, was partially destroyed a couple of years back. He worked it for a while, and then leased the Sidney mill from the Toronto & B. C. Milling Company.

At his back was Mr. Moore, the proprietor of the Washington hotel, of Seattle, and others, who placed $2,500 to the credit of Caskey in one of the local banks to start the business. The latter brought over a number of Seattle men to work, engaging some Victorians as well. He also visited the concerns above referred to and secured stock, which has not yet been paid for. The mill was worked smoothly for a while, Caskey taking up his quarters at the Dominion, where he seemed averse to registering. Some weeks ago he left the place (and likewise a quantity of unpaid bills), and it is also charged that some of the employees would like to meet him. It is further said that he withdrew the money deposited in the bank for the purpose of operating the establishment, and instead of settling the indebtedness incurred kept it for himself.

OLD RIVALS WILL RACE.

Shamrock I. and Columbia Will Test Their Respective Merits After Cup Contest.

New York, July 25.—Shamrock I., the defeated cup challenger of four years ago, will have a duel with Columbia over the America's cup course, or at Newport, probably after the cup races are decided. E. D. Morgan, at Newport, has declared his willingness to race Columbia, her former adversary, under any conditions, and at any time suitable to Sir Thomas Lipton. Sir Thomas has accepted the offer, and a race is certain.

BIG MINING DEAL.

Vancouver, July 25.—A thirty-five per cent. interest of Frank M. Leonard in the Empress group, near Britannia, sold today to Geo. H. Robinson, representing Heinze, for twenty thousand dollars.

Indigestion's Slave.

IS SALLOW, LANGUID, THIN AND DOWN HEARTED.

Troubled With Wind, Billiousness, Headaches and Sharp Internal Pains.

No one deserves more sympathy than the sufferer from indigestion. A light meal lies like lead upon his chest—a good meal gives him hours of agony. The dyspeptic's slavery can't end until he builds up his system with Dr. Williams' Pink Pills. They strengthen the stomach, stimulate the liver and sharpen the appetite. There never was a case of indigestion that Dr. Williams' Pink Pills could not cure if given a fair trial. Proof of this is given by Mr. Gustave Emond, of St. Jermone, Que., who says: "I suffered from dyspepsia for five years. The agony I endured at times can only be understood by those who are similarly afflicted. I tried a number of home remedies and advertised medicines but they did not help me. Then I decided to see the family doctor, and I took for a long time the medicine he gave me, but the results were no better; in fact I was getting worse. Some days I could not eat at all, and when I did eat the meal was followed by violent pains and cramps in my stomach that made life almost unendurable. Then I stopped the doctor and again began trying other medicines, but the result was always the same—no cure, and scarcely even temporary relief. And so the trouble went on for years, until last winter I met a friend from St. Scholastique who asked me if I had ever tried Dr. Williams' Pink Pills. I had not, but after some persuasion consented to do so. This was the beginning of the end of my trouble. Before the first box of pills were finished the pains after eating were less severe. I continued the Pills for a couple of months and at the end of that time I was wholly cured. I can eat as hearty a meal now as anyone, and never have the slightest return of the pains and cramps that so long had made life miserable. I have proved that Dr. Williams' Pink Pills will cure this trouble when all other medicines fail, and I would strongly urge other dyspeptics to give them a fair trial."

These pills will cure all troubles due to poor blood, or weakened nerves, such as neuralgia, rheumatism, partial paralysis, St. Vitus' dance, heart weakness, and the ailments that burden the lives of so many women. If you do not find these pills at your dealer's send direct to the Dr. Williams' Medicine Co., Brockville, Ont., and the pills will be sent post paid at 50c. per box or six boxes for $2.50. Do not let any dealer persuade you to take something else.

The Paterson Shoe Co. Ld.
(WHOLESALE AND RETAIL.)
Boots and Shoes, Rubber Boots, Etc.
We are the largest exclusive dealers in Boots and Shoes in the province, and carry complete stocks of every description of Boots and Shoes, Rubbers, Rubber Boots, etc., etc., in each of our five large stores. Miners' Footwear a Specialty. Letter orders promptly and carefully filled. Write for Catalogue to
The Paterson Shoe Co. Ld.
VICTORIA, B. C.
Branch Stores: Vancouver, B.C.; Nanaimo, B.C.,

Tyee Copper Co.
SMELTING WORKS AT LADYSMITH
Prepared to purchase ores as from August 1st. Convenient to E. & N. or Sea.
CLERMONT LIVINGSTON, MANAGER.
THOMAS KIDDIE, SMELTER MANAGER.

Saturday's Bargain
2 Lbs. Choice Table Butter . . . . . For 45c
See Our Windows for Display.
The "West End" Grocery Co., Ld.,
PHONE 88 42 GOVERNMENT STREET.
—AND—
The Saunders' Grocery Co., Ltd.,
PHONE 28. 39 AND 41 JOHNSON STREET.

J. Piercy & Co.,
Wholesale Dry Goods,
Manufacturers of Clothing, Top Shirts and Underwear.
VICTORIA, B. C.

MINERAL ACT.

CERTIFICATE OF IMPROVEMENTS.

NOTICE.

Little Bantam Fractional Mineral Claim, situate in the Chemainus Mining Division of Victoria Mining District. Where located: On Mount Sicker, adjoining the "Belle" Mineral Claim on the east and the "Leona" Mineral Claim on the west.

Take notice that I, George Robinson Elliott, Free Miner's Certificate No. B75090, for myself, and as agent for Samuel Thomas Chapman, Free Miner's Certificate No. B75089, Samuel Erb, Free Miner's Certificate No. B75896, and Edward Calder, Free Miner's Certificate No. B71592, intend, sixty days from the date hereof, to apply to the Mining Recorder for a Certificate of Improvements, for the purpose of obtaining a Crown Grant to the above claim.

And further take notice that action under section 37 must be commenced before the issuance of such Certificate of Improvements.

Dated this ninth day of July, A.D., 1903.

MINERAL ACT.
(Form F.)

CERTIFICATE OF IMPROVEMENTS.

NOTICE.

Black Prince Mineral Claim, situate in the Victoria Mining Division of Renfrew District. Where located: Gordon River.

Take notice that I, E. P. Colley, as agent for Wm. Lorimer, Free Miner's Certificate B70641, G. A. Kork, Free Miner's Certificate B49111, A. Deakin, Free Miner's Certificate B79549, and J. West, Free Miner's Certificate No. B79003, intend, sixty days from the date hereof, to apply to the Mining Recorder for a Certificate of Improvements, for the purpose of obtaining a Crown Grant of the above claim.

And further take notice that action, under section 37, must be commenced before the issuance of such Certificate of Improvements.

Dated this 16th day of July, A.D., 1903.
E. P. COLLEY, P. L. S.

NOTICE.

Notice is hereby given that 60 days after date I intend to make application to the Hon. the Chief Commissioner of Lands and Works to purchase the following described land: Commencing at a post marked "W. Meed," on the west side of Effingham Inlet, Barclay Sound, thence south 10 chains along the shore, thence west 20 chains, thence north 20 chains, thence east 60 chains more or less to the intersection of the shore line, thence following the shore line to point of commencement, containing an area of 80 acres more or less.

W. MEED.

Victoria, B. C., July, 1903.

Teacher Wanted

Male teacher wanted for Quamichan school. Apply to James Robertson, Secy., Duncan's Station.

MEN of integrity can make good money every week, selling our well-known and popular nursery stock. If you want a good paying position write us. Stone & Wellington, Toronto.

Straw Hat Bleach,
—10c
Makes an old Straw Hat look like a new one. Doesn't turn the straw yellow.
Sent by mail upon receipt of price.
GYRUS H. BOWES,
CHEMIST,
98 Government St., Near Yates St.
VICTORIA, B. C.
TELEPHONES, 425 AND 450.

MINERAL ACT.
(Form F.)

CERTIFICATE OF IMPROVEMENTS.

NOTICE.

"Bessie" Mineral Claim and "Mona" Fractional Mineral Claim, situate in the Victoria Mining Division of Chemainus District.

Where located: On Mount Sicker.

Take notice that Margaret Manley Melrose, Free Miner's Certificate No. 66888, and William Vanstone, Free Miner's Certificate No. B79437, intend, sixty days from the date hereof, to apply to the Mining Recorder for a Certificate of Improvements, for the purpose of obtaining a Crown Grant of the above claim.

And further take notice that action, under section 37, must be commenced before the issuance of such Certificate of Improvements.

Dated this 15th day of June, A.D., 1903.
MARGARET MANLEY MELROSE.
Per Robt. H. Swinerton, Agent.
WILLIAM VANSTONE,
Per Robt. H. Swinerton, Agent.

PRINTING PRESS FOR SALE—The Cottrell press, on which the Daily Times was printed for several years. The bed is 22x47 inches, and in every respect the press is in first-class condition. Very suitable for small daily or weekly office. It cost $1,200, will be sold for $600 cash. Apply to Manager, Times Office.

FOR SALE—A thoroughbred Holstein bull calf, three months old. For particulars apply to C. H. Gillan, Turgoose.