MC 2035 POOR DOCUMENT

White Clocks

To match White Toilet and Manicure Sets.
Very attractive and neat in appearance and are reliable time-keepers.

Prices $1.25 each and upwards

The Ross Drug Co.
LIMITED
Successors to Wassons, Ltd.
100 King St. 473 Main St. 599 Main St.

MOIR'S CHOCOLATES

67 Varieties in Bulk

All Cream Centres	50c lb.
Assorted Centres	60c lb.
Nut, Hard and Fruit Centres	70c lb.
Packages	30c, 40c. 60c, 75c

Delicious Hot Drinks with Dainty Sandwiches
Served at The Soda Counter

BOND'S - - 90 KING ST.

PLAN TO GET APPLES FOR POOR OF CITY

Citizen Places $60 at Disposal of Rev. Mr. Barraclough to Assist in Project

A generous citizen has placed $60 at the disposal of Rev. Mr. Barraclough, and intimated that it might be increased to $150, to get apples from country orchards for distribution among the poor families of the city.

The apples would be distributed among all the pastors in the city, without distinction of creed, so that the benefit might be universal.

There is as yet no definite plan. It is known that farmers along the river have tons of apples literally going to waste. Doubtless they would be glad to contribute some of them for this worthy purpose. In that case the only expense would be in picking, barrelling and freighting them to the city, and doubtless the freight would be made a merely nominal sum.

Rev. Mr. Barraclough would be glad to hear from any farmers who will contribute fruit. The apples should be sound fall apples, and perhaps some No. 2 winter fruit could be included. As the time is so short not much can be done this fall, but next year an earlier start may be made and the farmers aided in getting at least something for all their fruit, while poor people will get a supply at small cost.

Rev. Mr. Barraclough will be glad to have the co-operation of any citizen in this work. It is for the benefit of the poor of all the churches, and especially the children.

FURTHER REMANDED

Victor Cobham, aged sixteen, charged with escaping from the Boys' Industrial Home was remanded to jail again this morning, the eleventh time since his arrest.

SERIOUS FIRE IN HALIFAX TODAY

Loss of One Man $35,000 With Only About $12,000 Insurance

Halifax, N. S., Oct. 27—Fire about five o'clock this morning destroyed the buildings in Barrington street occupied by the Macdonald Music and Piano Company, Frank Reardon, painter; The Maze Cafe, Cahill's barber shop and Bateman, locksmith. Reardon was carrying a heavy stock of glass, and had only about $12,000 insurance. His loss will be about $35,000.

The buildings are wiped out and stocks almost wholly destroyed. It is thought the fire originated in the Maze Cafe, but this has not been definitely determined.

FAIRVILLE MISSIONARY INSTITUTE WELL OPENED

The inter denominational missionary institute was opened last evening in St. Columba Presbyterian church, Fairville and, judging by the first meeting the series is likely to prove a great success in every way. More than 250 people were in attendance and many were turned away when the capacity of the church had been reached. Rev. H. Townshend presided and Rev. P. R. Hayward conducted devotional exercises.

Rev. G. F. Scovil of Carleton then addressed the gathering on "Missions in the Sunday School. He was attentively followed and many availed themselves of the opportunity to make notes of his suggestions.

The second part of the evening was taken up by Rev. R. P. McKim of St. Luke's who gave an illustrated lecture on "India, Rev. Gilbert Earle operated the lantern.

New Smyrna Figs - - 20c a lb.
American Quinces - $1.00 per pk.
Selected Quinces - $1.25 per pk.
Hallowe'en Novelties in Great Variety

GILBERT'S GROCERY

Mink Furs!

Our showing of Mink this season never was surpassed,

Style, workmanship and quality is the feature of our stock.

ALWAYS LOWER IN PRICE THAN THE OTHER STORE

Neck and Shoulder Pieces $25 to $150
Muffs $25 to $120
See Our Special Muff at $40

F. S. THOMAS
539 to 545 Main St.

The Thing You Want--
Young Lady's Fur

Black Wolf Muffs (Trimmed in the latest)	$20, $25 and $30 each
Black Wolf Stoles (Nicely trimmed)	$20, $25 and $30 each
Russian Wolf Muffs	$10 to $15 each
Russian Wolf Stoles	$10, $12 to $15 each

J. L. THORNE & CO., FURRIERS
55 Charlotte Street -:- Furs Altered and Repaired

LOCAL NEWS

BURIED TODAY

The funeral of Mrs. Daniel Daley was held this morning from her late residence, 41 Broad street, to St. John the Baptist church, where high mass of requiem was celebrated by Very Rev. Monsignor Chapman, V.G. Interment was in the old Catholic cemetery.

CHURCH ANNIVERSARY

Carleton Methodist church will observe its 78rd aniversary on Sunday next with appropriate services. Rev. Dr. J. H. McVicar will preach in the morning. On Tuesday evening John T. Hawke, editor of the Moncton Transcript, is to lecture on "Germany's Crime Against Belgium and Hostility to the British Empire."

FELL ON STAIRS

Friends of Mrs. Elizabeth Coholan of Barker street will regret to learn that she is ill as the result of a fall on some stairs in her home there. She is now in the general public hospital where her injuries are being attended to. Mrs. Coholan was not badly hurt but received a severe shaking up.

DIED OF WOUNDS

Mrs. MacKeen, of Maplewood, Halifax, has received a cable announcing the death of her nephew in the hospital as the result of wounds received in action "at the front." He was Nigel John Lawson Boyd, a son of Wm. Boyd, of Edinburgh, and a grandson of the late John Crerar, of Nova Scotia. He was but twenty years of age, was a second lieutenant in the Black Watch.

C. OF E. INSTITUTE

The anniversary services of the Church of England Institute are being held today. The service in Trinity Church this morning was conducted by Archdeacon Raymond and Rev. E. B. Hooper, both former presidents of the Institute. The offerings today are for the furnishing of the Institute building at 116 Princess street, which has recently been completed. It is hoped that arrangements can be made for the dedication of the building on January 25, the 89th anniversary of the founding of the Institute.

GETTING SALMON SPAWN

The work of taking the spawn from the salmon in the government salmon pond at Little River has been commenced. The favorable weather of the last few days has helped to expedite the work and good progress is being made. The question of caring for the spawn this year does not present such difficulties as in former years on account of the presence of the government hatchery at Silver Falls, which is capable of handling a large percentage of the eggs produced at Little River. Formerly it was necessary to forward the spawn to other parts of the province where hatcheries are situated.

MORTON-BURNS.

A very pretty wedding took place in St. Peter's church on Monday morning, when Marie Gertrude, eldest daughter of Mrs. John Burns was united in marriage to Frederick A. Morton. The ceremony was performed by Rev. Charles E. McCormick, C. SS. R. The bride looked charming in a gown of tango silk with overdress of shadow lace and pearl trimmings and wore a bridal veil with orange blossoms and carried a bouquet of white roses. Miss Blissella McCann was bridesmaid and wore a blue silk costume with picture hat to match. Many friends were present at the ceremony. The bride and groom received many beautiful presents, including a case of cutlery from J. Fraser Gregory, with whom the groom is employed. Mr. and Mrs. Morton will reside in Pospect avenue.

NOT ACCEPTED FOR DUFFERIN RIFLES, HE ATTEMPTS SUICIDE

South African Veteran Despondent Over Being Rejected

Brantford, Ont., Oct. 27—Despondent because he had been turned down when he applied to the Dufferin Rifles to enlist in the active service contingent, Ernest Fullen of Burford, a South African veteran and a soldier of many years' experience attempted to commit suicide last evening. He went to cut his throat with a razor, but was stopped before he could effect any damage.

NIGHT SCHOOL TO BE OPENED NEXT WEEK

The night school which has been conducted with much success during the last few years will be re-opened in the Centennial building next week. It is expected that the attendance will be larger even than last year, when it was particularly good, more than sixty pupils being enrolled. W. S. Vial and R. R. Cormier will be the teachers, the latter having charge of the arithmetic class, and the former giving instructions in practical mechanical drafting. Classes will be conducted on Monday, Wednesday and Friday evenings.

An entrance fee of $2 is charged each pupils on beginning the school, but principally to assure a steady attendance, for it is given back in accordance with the percentage made in attendance. For instance, if there is an attendance of 100 per cent. by any one scholar, he receives back his total fee; from 90 to 99 per cent., he gets back four-fifths, and so on down to from 60 to 69 per cent., when he gets back two-fifths.

IN NEW C.P.R. HOME LAST OF NEXT WEEK

It was said this morning at the C. P. R. offices that although the occupation of the new building at the corner of King and Germain streets had been anticipated on November 1, it was not likely that they would get the offices moved until the last of next week. The interior of the building is complete with the exception of a few finishing touches, which will be in order in a short time.

As the removal of the furniture, fixtures, etc. will require only a day or two, it is not expected that the workings of the departments will be hindered to any extent.

POLICE ORDERS MUST BE OBEYED; COSTS $28 FOR THIS MAN TO LEARN

Clifford Jamieson Fined For Not Moving Along When Asked and For Bad Language

Clifford Jamieson was fined $20 or two months in jail for not moving from the corner of Union and Charlotte streets last evening when requested to do so by Policeman O'Neil. He was also fined $8 or two months in jail for using obscene language. He pleaded not guilty to both charges.

Policeman O'Neil said he saw four men standing on the corner about ten o'clock. He asked them to move on and all did so except the defendant who went only a few feet and walked back and forward two or three times elbowing the policeman as he passed. The magistrate upheld the action of the policeman in arresting Jamieson.

Malcolm Dempster, charged with interfering with Special Policeman Blizzard, was fined $16 or two months in jail for the offense besides $8 or two months for drunkenness. Blizzard said Dempster tried to keep an Indian from being arrested and shoved him back when he tried to assist Policeman Jeffries and Sergeant Scott in arresting the Indian and his squaw, both of whom pleaded guilty to drunkenness. The squaw was sent to the Home of the Good Shepherd and the Indian was remanded to jail. The Indian said some man in the street bought the liquor for him and he gave some to his wife.

AMERICAN CONSUL DOES NOT EXPECT ANY DIFFICULTY

Matter of German Sailors Taken From American Tug Here

H. S. Calver, United States consul at St. John, said this morning that he had so far done nothing with regard to the three German sailors taken yesterday from the Standard Oil tug Security by local militia authorities, nor did he anticipate that there would be any unpleasantness or difficulty resulting from the action.

Asked if he had satisfied himself as to the militia's authority in taking the men from the vessel, Mr. Culver said, "War makes authority which might not be recognized in time of peace. So far as the case itself is concerned, I am not clear on the point and therefore have no desire to discuss it. I have, however, referred to several cases and find that the idea prevails that when foreigners ship on a vessel of another country they for the time are treated as citizens of the country under whose flag the vessel sails. In one of the cases a United States vessel arrived at Hamburg, Germany, and aboard her was a german sailor who was liable for military duty. He was taken off and later the German authorities were compelled to release him."

Altogether four men were taken from the Security on her arrival here yesterday, but one of them was able to show that he was a naturalized American subject and was allowed to go. The other three were found to be Germans, although one of them represented to the American consul that he had made his first application for citizenship in the United States some two or three months ago, but so far had not been accepted. The trio are still at the armory and their detention has been reported to the divisional headquarters at Halifax, as is usual in all cases of this kind, but no instructions have been received.

Colonel McAvity said this morning that the fact that there were Germans aboard the Security was reported to him by the collector of customs and his action followed.

THE FUNDS

Donations to the Patriotic Fund today included $50 from Kane & Ring, and $9.15 from the Women's Institute of Richardson, Charlotte county, through Mrs. T. H. Bullock. This organization has also forwarded $15 to Mayor Frink for the Belgian Relief fund.

The committee in charge of the fund locally desire to have to hand all the subscription lists now in circulation about the city, in stores and other places, together with any amounts collected. These sheets can be returned to the office of C. B. Allan, 122 Prince Wm. street.

While Mayor Frink is out of the city for a day or two, H. E. Wardroper, Common Clerk, is accepting contributions for the Belgian fund. The amounts acknowledged this morning are as follows: C. W. Hope Grant, $10; Grant Hope, $5.

Late last evening the mayor acknowledged the following for the Belgian fund: E. M. Sippell, $10; R. L. Sippell, $5; and Miss F. B., $1.

GOVERNMENT MEETING

A meeting of the provincial government will be held in their rooms here this evening. The members will meet tomorrow morning as commissioners of the Provincial Hospital and will continue their sessions all day. Hon. George J. Clarke, acting premier, said this morning that the business to come before them was chiefly routine with but little of general interest on the programme.

"Co-Operation"

The Dictionary Meaning:
"The act of operating jointly with another."

The Manufacturer's Part:
The act of producing an article of substantial worth and creating a demand for it by advertising.

The Retailer's Part:
The act of stocking his shelves with the article so advertised, displaying it on his counters and in his window's thereby supplying the demand created by the manufacturer.

The Newspaper's Part:
The act of working with the manufacturer, retailer, and consumer, to bring about the "greatest good for the greatest number" in the enisest and least expensive way—through its own ADVERTISING COLUMNS.

Macaulay Bros. & Co.
KING STREET, ST. JOHN, N. B.
Our Stores Open 8 a. m., Close 6 p. m.
Saturdays 10 p. m.

Choice Silks and Crepes For Afternoon or Evening Gowns, Etc.

Our orders for these goods were placed some months ago before the war was declared, and we have been most fortunate in receiving full deliveries, which places us in a position to show a most complete stock of these most delightful dress fabrics; and while the assortments are comprehensive and qualities choice the prices are remarkably low.

SILK CREPES—In all the season's popular shades, suitable for dresses, waists, etc., 40 inches wide ..... $1.75 a yard
SILK BROCHE CREPES—A limited number of shades only, which are now so much in demand for waists or dress trimmings, 40 inches wide ..... $1.10 a yard
CREPE DE CHINE—For Overdrapes, trimmings, waists, etc. These are shown in every conceivable new season's plain shades, 42 inches wide ..... $1.50 a yard
NINONS—An ideal lustrous fabric for dresses, overdrapes, etc., all required new shades, 40 to 44 inches wide ..... 75c. to $1.10 a yard
CHIFFONS—Fancy Beaded or Bulgarian Chiffons for waists or trimmings, in endless varieties, 40 inches wide ..... $1.25 to $3.00 a yard

MACAULAY BROS. & CO.

We Are Showing a Very Swell Line of
Men's Slater Shoes For Fall

All the Latest Styles, in Tan and Black, Button and Lace.
THE SAME PRICES AS USUAL
$4.00 - $5.00 - $6.00 - $7.50

THE SLATER SHOE SHOP - - 81 KING ST.
R. P. SWEETMAN, MGR.

OCTOBER 27th., 1914

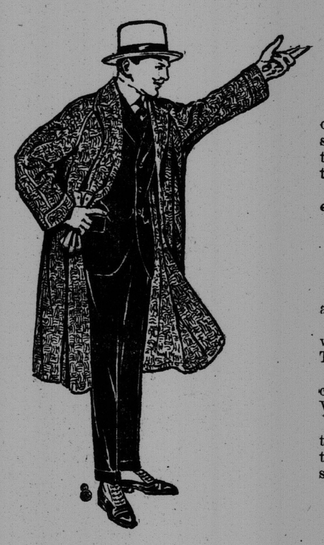

There's Stirring News

of war's alarms, of sports' surprises, of changing seasons, of finance, of crops, of politics—of a thousand things—some good, some bad, some of particular interest.

But always good and always of vital interest is the ever-fresh news that

NEW VICTORIES HAVE BEEN WON IN OAK HALL CAMPAIGN FOR BETTER CLOTHING

There are better suits and overcoats this year than any year, and prices are no higher.

There is better wool in the fabric. There is better wear in the wool. There is better work in the tailoring. There is better fit,; there's better value.

For over 25 years we have been improving men's clothing. We are ready now with the best Fall and Winter Suits and Overcoats to be found.

And, being manufacturers, our clothing goes direct to you with no middleman's profit to pay, and you get the best clothing made at the same prices that other stores pay at wholesale.

MEN'S SUITS.....$6.00 to $35.00
MEN'S OVERCOATS.....10.00 to 40.00

KING STREET, COR. GERMAIN **GREATER OAK HALL**
SCOVIL BROS., LIMITED, St. John, N. B.

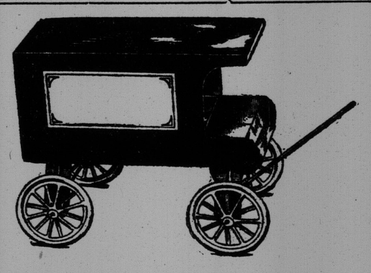

Another Special!

Almost "Something for Nothing"

WE have just received 150 *Rubber-Tired Delivery Wagons*—exactly as shown in cut—and will offer them for sale on Wednesday, October 28, at *25 cents each.*

Of course, this is only a fraction of the ordinary selling price of such a cart, and will apply for the one day only. You can delight the kiddies at a nominal cost, and it will pay you to secure them now for Christmas. See them in our window and be convinced of the unusual value.

Remember the Date—Wednesday, Oct. 28. Not Before, Not After!

A. Ernest Everett, 91 Charlotte St.

FURS MADE IN ST. JOHN--UP TO A STANDARD

When you buy **Magee's Furs** you buy the best to be purchased at the different prices. Our Furs are made up to a standard, not down to a price.

Of course we carry all furs in different qualities, but each quality is finished in the **best** manner.

If you have not visited our fur parlor this season, come in this week.

We have some very attractive styles and will be pleased to show them to you.

MINK FURS.

Our stock of Mink is large and we know we have the best styles at most attractive figures. Of course it is impossible to make up every style, but if you wish something not in our stock we will make it up for you.

We only use **skins of natural color.**

Mink Ties and Stoles, $20.00, $25.00, $30.00, $40.00, $50.00, $60.00, $75.00 to $135.
Mink Muffs, ...$45.00, $50.00, $60.00, $65.00, $75.00, $90.00, $100.00 to $150.

D. MAGEE'S SONS, LTD.—Hats—Furs—Gloves
Ask for one of Our Fur Catalogues. 63 KING STREET