MC 2035 POOR DOCUMENT

COMPLETELY BROKEN DOWN

Another Lady Thinks "Fruit-a-tives" Greatest Tonic in the World

Hagersville, Ont., Aug. 26th. 1913.

I can highly recommend "Fruit-a-tives" because they did me an awful lot of good. About four years ago, I commenced taking "Fruit-a-tives" for a general break-down and they did me a world of good. We bought a good many dollars' worth, but they did all that your advertising claims for them, and as I said before, I cannot speak too highly for them. Their action is so pleasant, compared with other medicines, that I am glad to say so and I trust that some other woman may start taking "Fruit-a-tives" for I know the results will be all that you claim."

MRS. W. N. KELLY.

50c. a box, 6 for $2.50, trial size, 25c. At all dealers or from Fruit-a-tives Limited, Ottawa.

JOSEPH FELS' WILL

No Provision For Single Tax Work —Estate $200,000

Philadelphia, March 24—The will of Joseph Fels, philanthropist and single tax advocate, who died on Feb. 22, was admitted to probate here. According to the petition presented by the executors, Mary Fels, the widow, and Maurice Fels, a brother, the estate is valued at $200,000 and upward. It is devised in its entirety to Mrs. Fels, with the following condition: "I request my said wife to pay over to Walter Coates, of Middleboro, Yorkshire, the sum of $50,000 out of my estate, free of all sums that he may now owe to me, as a token of appreciation of W. Coates' faithfulness to me, and as a man.''

While no direct petition for carrying out any of Mr. Fels' charities and single tax work is made in the will, it is believed that Mrs. Fels will assist materially in the many philanthropic enterprises in which her husband was interested.

SHE HAS THE VERY BEST OF REASONS

WHY THIS MANITOBA LADY RECOMMENDS DODD'S KIDNEY PILLS.

Mrs. Bourbonierre had many troubles All of Which Were Caused by Sick Kidneys, and She Found a Simple and Complete Cure.

St. Rose du Lac., Man., March 23—(Special)—Mrs. D. J. Bourbonierre, an estimable lady of this place, is losing no opportunity to praise Dodd's Kidney Pills to her friends. And she has a reason. Here it is in her own words.

"I suffered very much from my Kidneys," Mrs. Bourbonierre says. "I was tired and nervous, my appetite was uncertain and my memory was failing. I had heart flutterings, my back was sore and I was troubled with headaches. Rheumatism was finally added to my sufferings and I was in a bad way indeed.

"I tried one medicine, but it did me no good, and then I was advised to try Dodd's Kidney Pills. I am very glad that I did, for now after taking four boxes I am a well woman again."

Dodd's Kidney Pills cured Mrs. Bourbonierre because all her troubles came from sick Kidneys. Sick Kidneys cannot do their work of straining the impurities out of the blood, and the result is sickness, depression and lassitude all over the body. Dodd's Kidney Pills cured the Kidneys; the purified blood did the rest.

IN THE POLICE COURT

In the case in the police court yesterday afternoon against George Lifton, charged with obtaining goods under false pretences, evidence was given by Chief Clark, Deputy Chief Jenkins, J. H. A. L. Fairweather, and Dr. E. J. Broderick. Magistrate Ritchie said he would wait until Wednesday to give his decision. At present he did not think U. J. Sweeney who appeared for the complainant had established a case. D. Mullin, K. C., appeared for the defendant.

In the case against Myrtle Chadbere, aged 16 years, charged with stealing a diamond ring from Mrs. Harvey Standbury, evidence was given by the latter, and Miss Stella Walsh, a nurse. Adjournment was made until Wednesday afternoon. D. Mullin, K. C., appeared for the complainant, and E. S. Ritchie for the defence.

Two boys charged with stealing coal from an I. C. R. car at Gilbert's Lane were allowed to go.

The cases against three men charged with broaching cargo at West St. John was postponed until tomorrow morning at 11 o'clock.

New Coalfield.

Coal of good quality has been found near Warkworth, Northumberland, Eng., and extensive mining developments are expected. Sinking operations will be begun in a short time and a new coalfield will be opened.

WANTED TO KNOW

The Truth About Grape-Nuts Food.

It doesn't matter so much what you hear about a thing, it's what you know that counts. And correct knowledge, is most likely to come from personal experience.

"About a year ago," writes an Eastern man, "I was bothered by indigestion, especially during the forenoon. I tried several remedies without any permanent improvement.

"My breakfast usually consisted of oatmeal, steak or chops, bread, coffee and some fruit.

"Hearing so much about Grape-Nuts, I concluded to give it a trial and find out if all I had heard of it was true.

"So I began with Grape-Nuts and cream, soft boiled eggs, toast, a cup of Postum and some fruit. Before the end of the first week I was rid of the acidity of the stomach and felt much relieved.

"By the end of the second week all traces of indigestion had disappeared and I was in first rate health once more. Before beginning this course of diet, I never had any appetite for lunch, but now I can enjoy the meal at noon time."

Name given by Canadian Postum Co., Windsor, Ont. Read "The Road to Wellville," in pkgs. "There's a Reason."

Ever read the above letter? A new one appears from time to time. They are genuine, true, and full of human interest.

BANQUET MARKS OPENING OF CAMPAIGN FOR METROPOLE FUND

Committeemen Guests of Women's Canadian Club—Speakers Tell of Need of Work—Canvassing Begun Today

About 225 campaign workers were present last night at the complimentary banquet tendered by the Women's Canadian Club to the committees in charge of the Metropole campaign. The banquet was a successful affair. A splendid menu was provided and the ladies in charge were highly complimented upon the excellent and capable manner in which every detail was arranged. The different speakers voiced the pleasure of those present and congratulated the ladies upon the affair as well as the practical interest they were taking in the campaign.

The speakers were Mayor Frink, Sir Frederic Barker, Mrs. E. A. Smith, Rev. J. A. MacKeigan, W. E. Earle and Major Moore.

A vote of thanks moved by Sir Frederic Barker and seconded by Chief Justice McLeod was tendered the Club and ably responded to by the president, Mrs. Smith.

Mr. MacKeigan referred to the good work being done by the Salvation Army and refuted the statement that the erection of such a building as the Metropole would bring undesirables here. The army does not pauperize, he said

Mr. Earle spoke of the army as a business institution and thought it should be admired and supported by all.

Major Moore spoke in behalf of the army, thanking those present for their able co-operation. He said he was glad "that there was an agitation for prison farms and that the public conscience is being awakened in this respect."

The campaign will now begin in earnest and the large clock erected on the building of F. W. Daniel & Co., at the head of King street will indicate the success of each day's efforts. The committee workers will report each day at noon at Bond's restaurant.

PASSING OF T WHARF AS CENTRE OF FISH TRADE IN BOSTON

Dealers to Move to New $3,000,000 Pier After Thirty Years

Boston, March 24—This is moving week at T wharf. The historic pier, after thirty years of service, is going out of use as the centre of the country's fresh fish industry, which, after April 1, will be located at the new Boston fish pier, the $3,000,000 plant in South Boston.

It was in 1884 that the wholesale fresh fish dealers of Boston, then numbering about a score, signed a ten-year lease of the T Wharf property, and moved to the pier. Up to that time the dealers had been located on Commercial Wharf, first in ramshackle shanties, and later in the big stone block.

It was generally thought that long before the 10 years for which the dealers leased T Wharf was up, the fishermen would be heartily sick of their bargain, and perhaps in bankruptcy.

Last year statistics collected by experts of the United States government show 5582 vessels landed at T Wharf 92,351,594 pounds of fish, worth $2,988,552. Besides this a vast amount of fish came to the T Wharf mart from other ports. Through the New England Fish Exchange, the clearing house of the wholesale fresh fish business, 129,000,000 pounds of fish were handled by T Wharf dealers last year.

With the passing of T Wharf Boston will lose one of its most picturesque landmarks. For more than a quarter of a century the great fish mart, known not only all over this country but all over the world, has been a sort of mecca for the sightseeing pilgrims who troop to Boston each year. In fact T Wharf has been a valuable asset for the city.

The work of moving the entire wholesale fish business of the country's biggest fish mart across the bay has presented a serious problem. For a month past the T Wharf dealers have been busy getting things in readiness.

Most of the dealers will load their effects on steam lighters, which will then sail across to South Boston and tie up to the new dock.

MRS. CHENG GETS DIVORCE

San Francisco Court Grants White Wife of a Boston Chinese Doctor $100 a Month Alimony

San Francisco, March 24—Mrs. Elvide C. Cheng, white wife of Enseng W. Cheng, a Chinese physician of Boston, was granted a divorce in the Superior Court here on the ground of extreme cruelty. After six years of married life, during which she endeavored to adapt herself to the Oriental modes of life, Mrs. Cheng admitted to the court, that, as far as she was concerned, intermarriage of the white and yellow races was a failure.

Mrs. Cheng was allowed $100 a month alimony and permission to resume her maiden name of Neilson. Doctor Cheng made no contest of his wife's suit, but wrote a letter to Mrs. Cheng's attorney advising him how to conduct the case, saying among other things:

"Be decisive, earnest, and fight for all you are worth. I will not contest this suit, as it is a batch of lies. Handle the case so that there can be no warning given by the presiding judge. You will have to work hard for my money, if you get it. Snap does not mean snap money."

The letter was introduced as evidence.

SALVATIONISTS TO BUCK THE TANGO WITH HYMNS

New York, March 24—Hymns in opposition to tango music are to be tried by Salvation army men and women to attract dancers from their pastime. The crusaders, who are the sweetest singers in the Salvation army in this city, plan to march from one tango restaurant to another. The line of march includes the most popular restaurants and hotels in the theatre district. The proprietors of some of the tango restaurants announced that guards would hold the doors against the crusaders, while at two places the proprietors said the singers would be permitted to enter and would be given a respectful hearing if they did not create a disturbance.

ARE YOUR HANDS ROUGH & CHAPPED?

One thorough application of Zam-Buk at night will bring ease by morning. Zam-Buk stops the smarting, heals the cracks and makes the hands smooth.

Mrs. A. F. Phillips, of Ayer's Cliff, Que., says:—"I suffered terribly from chapped hands. Sometimes I almost cried with the pain and smarting. Zam-Buk was recommended and it gave me ease almost as soon as applied. Now my hands are quite smooth."

Also use Zam-Buk for all skin eruptions, ulcers, piles, cuts, burns and all skin injuries. 50c. box all druggists and stores.

ZAM-BUK

SUCCESSFUL REVIVAL CONCLUDED IN AMHERST

Series of Evangelistic Services Conducted by Rev. E. C. Jenkins.

Rev. E. C. Jenkins last week completed a three weeks series of Evangelistic services in the First Baptist church in Amherst.

Every meeting witnessed a full house and the interest throughout was very manifest and a large number signified for the first time their interest in things pertaining to the Christian life.

Rev. Mr. Jenkins is a New Brunswick man, a graduate of Colgate University, and a brother of Deputy Chief F. W. Jenkins of the St. John police. Although a comparatively young man he has been in ministerial work for upwards of twenty years. His first pastorate was with the Baptist Church, St. John West. He then removed to Kansas City, when for some years he was pastor of the Baptist Church, returning to the provinces two years ago and is now pastor of one of the Baptist churches in Carleton Co., N. B.

About half of his Christian ministry has been spent in evangelistic work, a work for which he is said to be eminently fitted. He is a man of commanding presence, something more than six feet tall and built in proportion, with a strong, deep voice, full of power and sympathy and every word commands attention. He differs entirely from the professional evangelist in that he does not resort to sensational appeals or place his audiences in embarrassing positions. He preaches the simple Gospel but with much power. Pastor-evangelist best describes Mr. Jenkins. The Baptists of the maritime provinces, says an Amherst report, are fortunate in having a man of Mr. Jenkins' evangelistic qualities and no doubt as he is better known his services among the churches in this department will be much in demand. The Baptist church looked for a large gathering as a result of the special work done by Pastor Stackhouse and Mr. Jenkins.

Peers Reject It.

The House of Lords last week rejected the bill introduced by Lord Willoughby de Broke for the purpose of making military service compulsory amongst the well-to-do. The vote was 53 to 24.

Lord Harris dubbed the proposal one to "form a kid glove brigade."

Lord Methuen said that it would be better to establish national cadet training and Lord Lansdowne expressed the fear that the proposition if adopted, would establish a military caste which would be repugnant to British public opinion.

WHAT! AGAIN?

Halifax Recorder:—The ferry steamer Dartmouth ran into the Halifax dock with tremendous force at 1.30 o'clock today, doing considerable damage to the float and bridge, and piling the planking in all directions. There was a large crowd on board.

How to Look Years Less Than Your Age

The most aged face will look years younger after the use of ordinary mercolized wax for from ten days to two weeks. This remarkable substance, because of its peculiar absorptive power, actually removes the thin veil of faded or withered outer cuticle, a little at a time. Gradually the fresher, more youthful skin underneath is revealed. This absorption process being a purely hygienic one, an entirely natural complexion is acquired—quite different from the artificial complexion, which appears anything but girlish, though often bearing painful evidence of childishness. An ounce of mercolized wax, obtainable at any drug store, is sufficient to rejuvenate any complexion. It is put on like cold cream at bedtime, and removed mornings with warm water.

To eradicate such age marks as wrinkles and furrows, make a wash lotion by dissolving 1 oz. powdered saxolite in ½ pt. witch hazel. This has wonderful astringent and tonic properties. It quickly effaces all kinds of wrinkles, no matter how caused, making the skin firm, smooth and young looking.

No More Troublesome Superfluous Hairs

(The Modern Beauty.)

Nothing is quite so annoying to a woman as ugly fuzzy growths on the face, and while the electric needle brings relief, it is no more effective than a simple paste made with powdered delatone and water. This paste is spread on the objectionable hairs for 2 or 3 minutes, then rubbed off. After this treatment the skin should be washed to free it from the remaining delatone and it will be soft, clear and hairless. Be sure, however, that you get the real delatone.

Daily Hints For the Cook

Layer Cake

Sift into bowl 1½ cps flour, 1 cup sugar, a little salt, 1 teaspoon cream of tartar and ½ teaspoon of saleratus. Break egg into cup. Fill up cup with milk, turn into flour and beat, then add 3 tablespoons melted butter and 1 teaspoon vanilla.

Bean Soup

Put 1 cupful of cold baked or stewed beans through a food chopper together with 1 small onion. Mix well with 1 tablesponful each of flour and butter, a little salt and pepper. Add to 1 quart of milk. Allow it to simmer for five minutes.

SHIPPING

ALMANAC FOR ST. JOHN, MAR. 24

	A.M.		P.M.
High Tide	10.23	Low Tide	4.46
Sun Rises	6.24	Sun Sets	6.37

Time used is Atlantic Standard.

PORT OF ST. JOHN

Arrived Yesterday.

Sch Centennial, 86, Mills, Lubec, A W Adams, bal.

Sch Maple Leaf, 97, Baird, Annapolis, J W Smith, with brick.

Coastwise—Strs Nereid, 27, McKinney, Bear River; Grand Manan, 180, Ingersoll, Wilson's Beach; G K King, 30, Golding, St Martins; Lord Kitchener, 110, Livingston, Wilson's Beach; Lloyd, 31, Anderson, Annapolis; Rattler, 6, Ingals, Sy George; L M Elis, 28, Leut, Freeport; Fred & Norman, 18, Cheney, Grand Harbor.

Cleared Yesterday.

Sch Carrie C Ware, Ward, Hantsport, A W Adams, bal.

Coastwise—Sch Lloyd, Anderson, Annapolis.

CANADIAN PORTS.

Halifax, March 23—Ard, stmrs Pollanza, Hook of Holland; Morwenna, New York; Kanawha, St John; Manchester Investor, Manchester; Scotia, Glasgow; Bertha, Burnt Island; bark Fanny Breslauer, Santos, Brazil.

Sld—Stmrs Lux, New York; MacKay Bennett (cable) to sea.

BRITISH PORTS.

Liverpol, March 23—Ard str Mauretania, New York.

FOREIGN PORTS.

Antwerp, March 23—Ard str Mount Temple, St John.

Vineyard Haven, March 23—Ard schr Herald, Weymouth, N S.

Calais, Maine, March 23—Ard schr Helen Montagtic, New York.

New York, March 23—Sld schrs Anne Lord, St John; Samuel Castner, Jr, Lubec, Maine.

Norfolk—Sld March 19, sch L A Plummer, Baltimore.

Boston—Sld March 21, schrs Lotus, Clementsport; Mary Langdon, Rockland; Genevieve, Annapolis, N S; Vere B Roberts, Clementsport.

Havana—Ard March 15, sch E M Roberts, Mobile.

MARINE NOTES.

Schooner Maple Leaf arrived yesterday from Annapolis with cargo of bricks.

Schooner Oriole was towed from above the Falls yesterday and will load for a U. S. port.

Schooner Margaret May Riley has been hauled out of winter quarters and will load lumber.

Schooner John B. Coyle which arrived here Sunday from Savannah with hard pine is still at anchor in the stream as arrangements have not yet been completed for the discharge of her cargo.

Schr. Jennie A. Pickles, after discharging her cargo of lumber at St. John from St. Mary's River, Florida, will be towed across the Bay to Annapolis, her home port, by the stmr. Granville, to load lumber for the West Indies.

CHARTERS

Scammell Bros., of New York, report the following charters:—

Sch — —750 tons capacity, New York to Halifax, coal, $1.40.

Sch — —450 tons capacity, same to St. John, N. B., $1.50.

Sch — —650 tons capacity, same to Fredericton, $2.25.

Sch — —600 tons capacity, New York to St. Andrews, fertilizer, $2.

Russ Bark Imatra, 594 tons, Phil'a to Halifax, coal, p. t.

Swed Stmr Ovidia, 1820 tons, Halifax to the U. K., deals, 35s. April.

Stmr — —, — tons, Sydney, C. B. to Durban, rails 17s. April.

BOARD OF TRADE AND COMMON COUNCIL TO DISCUSS RAILWAY PLANS

A meeting of the board of trade council with the mayor and commissioners will be held this afternoon to consider the matter of the proposed additional bond guarantee of $2,000,000 towards the completion of the Valley Railway. W. F. Hatheway, who w likely speak before the meeting, s last evening that the board of tra might well oppose any further aid u the route of the road was clearly fined. Mr. Hatheway has given cons erable of time to the study of ri crossings and the advisability of Kennebeccasis route.

The Quickest, Simplest Cough Cure

Easily and Cheaply Made at Home. Saves You $2.

This recipe makes 16 ounces of cough syrup—enough to last a family a long time. You couldn't buy as much or as good cough syrup for $2.50.

Simple as it is, it gives almost instant relief and usually stops the most obstinate cough in 24 hours. This is partly due to the fact that it is slightly laxative, stimulates the appetite and has an excellent tonic effect. It is pleasant to take—children like it. An excellent remedy, too, for whooping cough, croup, sore lungs, asthma, throat troubles, etc.

Mix two cups of granulated sugar with one cup of warm water and stir for two minutes. Put 2½ ounces of Pinex (fifty cents' worth) in a 16-ounce bottle, and add the Sugar Syrup. It keeps perfectly. Take a teaspoonful every one, two or three hours.

Pine is one of the oldest and best-known remedial agents for the throat membranes. Pinex is the most valuable concentrated compound of Norway white pine extract, and is rich in guaiacol and all the other natural healing elements. Other preparations will not work in this formula.

The prompt results from this recipe have endeared it to thousands of housewives in the United States and Canada which explains why the plan has been imitated often, but never successfully.

A guaranty of absolute satisfaction, or money promptly refunded, goes with this recipe. Your druggist has Pinex, or will get it for you. If not, send to The Pinex Co., Toronto, Ont.

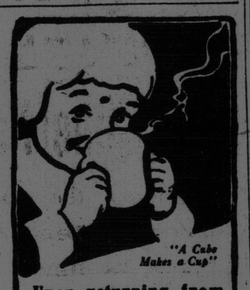

"A Cube Makes a Cup"

Upon returning from school, give the children "Steero" Bouillon

and for luncheon, tea, or any time they're hungry. A cube makes a cup of wholesome and delicious hot drink.

"STEERO" TRADE MARK Bouillon Cubes

Sold Everywhere.

In boxes 4 cubes 10c. In boxes 10 cubes 25c.

Ask for "Steero" at the Soda Fountain.

Send 10c. for 4 cube box and 64 Page Cook Book free.

American Kitchen Products Co. of Canada, Limited, 1518 Lymans' Bldg. Montreal.

ROYAL Baking Powder

Makes the lightest most delicious and tasty hot biscuit

Royal Baking Powder is indispensable to the preparation of the finest cake, hot-breads, rolls and muffins.

ROYAL Has No Substitute

No other baking powder equals it in effectiveness, purity and wholesomeness.

Ayer's Hair Vigor

Then you will have a clean and healthy scalp. No more hair loss. No more rough, scraggly hair. Does not color.

Ask Your Doctor. J. C. Ayer Co., Lowell, Mass.

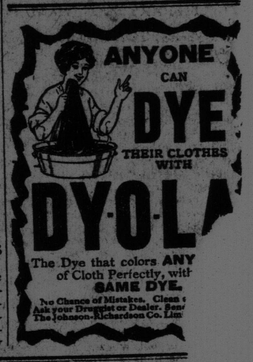

The Dye that colors ANY of Cloth Perfectly, with SAME DYE.

No Chance of Mistakes. Clean ... Ask your Druggist or Dealer. Sam... The Johnson-Richardson Co. Limi...

Special Sale of Baby Carriages

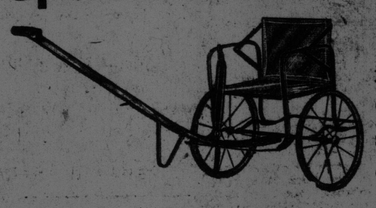

For this week only we are giving a special discount on our Go-Carts and Baby Carriages at a saving of $1.50 to $5.00 on each cart.

Sidewalk Sulky Reversible Back, All Steel Frame, 1-2 in. Rubber Tires Very Light and Easy Running. SPECIAL $2.65

Now Is The Time To Buy a Baby Carriage.

This sale offers a golden opportunity to get a new carriage for baby. The price reductions are big, and you have all the newest models, both English and American, to choose from. Remember, now is the time to take baby out in the fresh air and sunshine.

Ask For Our New Collapsible Side-Walk Sulkys.

J. MARCUS 30 DOCK ST. STORE OPEN EVENINGS

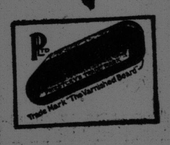

Always bolted on the varnished board

Is blue most becoming to you?

YOU will find it in all the most fashionable shades—including the very popular Copenhagen blue in your favorite store's Spring Showing of

Priestleys' DRESS GOODS

Or if you favor brown—and brown figures prominently in the season's styles—you may have quite as wide a choice; or black in Taffetas, Panamas, Genistas, Cremona Poplins, Resildas, Cravenettes, or Mohairs. There are also silk and wool Baroda Crepe, Centella and Broche Royal, in all the leading shades. Priestleys' famous looms have never produced a more attractive assortment of colors and fabrics than are being shown now. Make it a point to see them. Ask to see Priestleys' dress goods. You will know the genuine by the varnished board on which each piece is bolted and by the words "Priestleys' Limited" on the selvedge.

Ask for Priestleys' at the best stores

GREENSHIELDS LIMITED, MONTREAL

Sole Canadian Representatives for PRIESTLEYS' LIMITED, BRADFORD, ENG.