BOY EMPEROR ON THRONE OF CHINA

President Li Yuan Hung Bows Abjectly to Restored Monarchy.

ISSUANCE OF EDICT

Blood Princes Out of Politics, and Queues Are Now Optional.

Peking, Sunday, July 1.—(Delayed).—Early today Hsuan Tung, the boy emperor, was taken into the imperial palace under the protection of General Chan Hsun and placed on the throne.

According to an edict issued in name of Hsuan Tung, the young emperor, who was put back on the throne today under the protection of General Chang Hsun, President Li Yuan Hung has submitted to the monarchy. The edict follows:

Punishment Fits Crime.

"Li Yuan Hung memorializes us to take over the government, stating that he was forced by the troops during the first revolution to become the nation's head. He bemoans his defects as head of the republic and asks us to punish him. We recognize his mistakes and also his merits.

"We hereby appoint him a duke of the first-class."

The imperial emblem which is displayed marks the restoration of the Manchu monarchy. In a long edict Emperor Hsuan Tung explains how, being youthful, he was forced to relinquish sovereign power to Yuan Shih Kai, late President of the Chinese Republic.

Fear Disintegration.

The country being threatened with disintegration and party strife and the people appealing to him to save the people from suffering, the young emperor says he was compelled to take action. China's future government will be based on the following:

"The country shall be administered according to the constitutional laws promulgated by the late emperor.

"Expenses of the imperial household shall remain the same as those fixed by the republic.

"Blood princes shall not be allowed to interfere in politics.

"There shall be no difference between Manchu and Chinese. Marriage between them is allowed.

"All foreign treaties and contracts shall remain in force.

"The stamp tax and other petty taxes are abolished.

"The republican criminal civil code is abolished and that introduced the first year under Shuan Tung's government is reinstated.

"Political offenders are pardoned.

"The wearing of queues is optional."

A hundred Japanese have arrived to strengthen the legation guard.

FAVORS DISTRIBUTED.

Tientsin, July 3.—Reports reaching here from Peking say that the emperor has issued an edict appointing Gen. Chang Hsun premier and viceroy of the Province of Chili. He must remain in Peking. Other appointments are made. For all the provinces military and civil governors, similar to those of the Manch dynasty, are made. The edict is dated in the ninth year of Hsuan Tung.

It is reported that General Chang Hsun has forbidden the appearance of newspapers for three days. Liang Chi, the famous reformer, declares General Chang Hsun's coup suicidal, and says it cannot succeed.

CAPT. JEAKINS IS CHAPLAIN AT CAMP

Will Be Chief at Borden in Absence of Lieut.-Col. Williams in New York.

Camp Borden, July 3.—Hon. Capt. G. E. Jeakins, late of the 58th Battalion, C.E.F., has been appointed Anglican chaplain at Camp Borden. He will act as chief chaplain for the camp during the absence of Lt.-Col. Williams with the British recruiting mission in New York.

Brig.-Gen. Mewburn paid a visit to the camp today.

Quartermaster-Sergeant H. C. Wood, of the Army Medical Corps, was today attached to the headquarters school of bayonet fighting and physical training as instructor in first-aid. During the past 18 months Q.M.S. Wood has, with his assistants, been going round to the various centres giving these lectures, and it is a safe estimate that 90 per cent. of the personel of all the C. E. F. units in training in Canada during that time have passed thru his hands.

Major W. N. Knowles (36th Regt.), late 157th Battalion, has been reappointed with the rank of major in the C. E. F., and detailed for duty with the military hospitals commission in the Orthopaedic Hospital at North Toronto.

Officers Appointed.

The following officers, all of the 2nd Regiment, 255th Battalion, C.E.F., have been appointed to the 2nd Battalion, C.D.F.: Second in command, with the rank of major in the C.D.F., Lieut. Sidney Small; adjutant and acting paymaster, Lieut. Arthur Reginald Burk; quartermaster, Lieut. Wm. James Crawford; to be lieutenants, Lieuts. Chas. Warren Irwin, Wm. Steele Stewart, James Moore Bishop, Matthew Colquhoun Smith, Alex. Brown Pyper and Adrian Ballantyne Sewell.

During the course of instruction for the officers, n.c.o.'s and men of the C. A. D. C. in infantry drill, from July 3rd to July 7th, the dental clinic in camp will be closed from 8 a.m. to 11.30 a.m. daily.

Pte. J. H. Vandusen, No. 2 special service company, has been struck off as illegally absent, and is liable to prosecution as a deserter. He has been missing since April 11.

Mr. Boswava, chief clerk to the G. O. C., addressed the Camp Borden literary and debating society this evening on "Humor."

The relay race of the Royal Flying Corps meet, which got off to a false start yesterday, was run again this evening, resulting in a victory for the repair section team. Headquarters came second and the 78th squadron third.

Baseball Results.

Northern Group—Mechanical Transport vs. C.M.R.; C.M.R. won; score, 8 to 6.

Special Service Co. vs. Army Medical Corps, A.M.C. won; score, 7 to 6.

Sub-Staff vs. Army Service Corps Depot Co., Sub-Staff won; score, 24 to 5.

C.A.D.C. vs. Bombing School, C.A.D.C. won; score, 17 to 3.

HOLD NORWEGIAN ON CHARGE OF ESPIONAGE

Court-Martial to Deal With Case of Grave Importance.

London, July 3.—Alfred Sagn, a Norwegian, has been arrested in London charged with espionage in behalf of Germany. According to an official announcement the case is regarded as of grave importance and will be dealt with by a general court martial.

SEND GREETINGS TO RUSSIAN ARMY

Workmen's and Peasants' Delegates Issue Call for Country's Support.

TO AID MEN AT FRONT

Ally's Forces Engage in Struggle for Early General Peace.

Petrograd, July 3.—The Congress of Workmen's and Soldiers' Delegates of all Russia and the executive of the peasants' delegates, in sending fraternal greetings to the army, "who on the battlefield is defending the cause of the revolution and giving your blood for liberty and universal peace," says:

"The Russian revolution has long been calling the people of all countries to universal peace. That the people of Europe do not respond is not your fault. Your organization and the force displayed by your offensive give weight to the voice of revolutionary Russia in her appeals to the countries struggling against her, as well as to neutrals and her allies, and will bring the end nearer.

"In this decisive hour, the congress of the workmen's and soldiers' delegates and executive of the peasants' delegates summon the country to concentrate all its efforts to help the army.

Call for All Russians.

"Peasants! Give the army bread. Workmen! Let the army suffer no lack of munitions; soldiers and officers, form reinforcing detachments and regiments to go to the front at the first order. Citizens! remember your duty and let no one seek at the present moment to evade the accomplishment of his duty towards the fatherland.

"Soldiers and officers! let your hearts have no doubts that you are struggling for the liberty and welfare of Russia, and an early general peace."

The provisional government has issued an appeal to the Russian people urging all citizens to forget personal interests and to mass as a single man behind the army, which "is marching to death to save the revolution and to free the Russian people."

Minister of War Kerensky, in view of the new offensive movement, has forbidden all leaves of absence to soldiers unless necessitated by ill-health.

SCORE'S TWO-PIECE SUITS AT $19.75.

That's the starting price for a most complete range of "dressy" summer woolens from which we are making to measure the best values we have ever presented in two-piece suitings. The matchless tailoring of Score - made clothes, added to the quality of the suitings themselves, makes the investment of two-fold interest—comfort and service. The line comprises those light, cool Palm Beach cloths along with a big range of lightweight homespuns, worsteds and guaranteed indigo dyed Irish blue serges. R. Score & Son, Limited, tailors and haberdashers, 77 King street west.

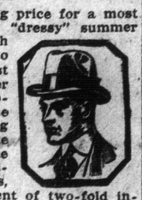

U-BOATS ATTACK U. S. TRANSPORTS

(Continued from Page 1).

act count of the U-boats gathered for what they deemed a slaughter.

"The high seas convoy, circling with their searchlights, answered with heavy gunfire, and its accuracy stands proved by the fact that the torpedo discharge became increasingly scattered and inaccurate. It is not known how many torpedoes were launched, but five were counted as they sped by bow and stern.

American Gunnery Good.

"A second attack was launched a few days later against another contingent. The point of assault was beyond the rendezvous, and our destroyers were sailing as a screen between the transports and all harm. Results of the battle were in favor of American gunnery.

"Not alone did the destroyers hold the U-boats at a safe distance, but their speed also resulted in the sinking of one submarine at least. Grenades were used in firing, a depth charge explosive timed to go off a certain distance under water. In one instance oil and wreckage covered the surface of the sea after a shot from a destroyer at a periscope, and the reports make claim of sinking.

"Protected by our high seas convoy, by our destroyers and by French war vessels, the contingent proceeded and joined the others in a French port."

BARTON TOWNSHIP TO GET WATER SUPPLY

City Will Distribute Thru Meters and Tanks at Fair Price.

Hamilton, Wednesday, July 4.—The important problem of supplying the residents of Barton Township with water has at last been solved. The council yesterday authorized Reeve Webb to enter into an agreement with the city in accordance with the terms of the resolution that was passed by the corporation in March last, whereby the city will supply the township with water at fifteen cents per thousand gallons, the water to be taken thru meters and distributed to the residents by means of tanks.

The next meeting of the council will be held July 16.

TORONTO MAN ARRESTED.

Hamilton, Wednesday, July 4.—J. R. Walker of Toronto was arrested last night on a charge of theft by Detectives Cameron and Goodman. The complainant is D. A. Campbell.

TO FLY OLD GLORY.

London, July 3.—King George has directed that the American flag be flown from the tower of the houses of parliament on the Fourth of July, American Independence Day.

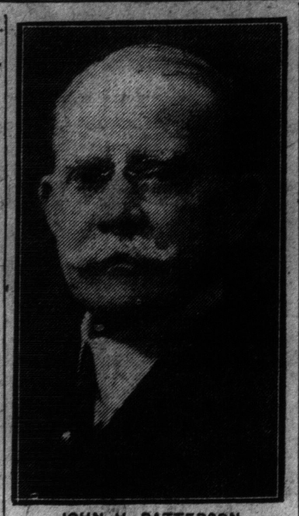

JOHN H. PATTERSON,
National Cash Register Company.

The Up-Yonge Mess and the Mayor's Responsibility!

Mayor Church and controllers have at last wakened up to the three miles of bad road and one-track car service on upper Yonge street in the city limits, in many respects the leading street in all Canada. It was so bad that the Imperial Munitions Board have had to build pavements of their own to get thru to their flying grounds. It makes the most shameful condition of affairs that ever existed in a great Canadian city. No one is to blame for bringing about this situation, as Mayor Church, the controllers, the treasurer and works commissioner are to blame for continuing it. They do everything but act.

* * *

They say they are negotiating with the Metropolitan to get rid of the one-car track; that they have got nowhere yet; that money can't be got. And the people up north have sat more or less quiet for years and years under the outrage—for that is what it is.

Why doesn't Mayor Church go to the chief of the Metropolitan outfit and insist on a settlement, also to Premier Hearst? If that is arranged the money might be had to get down the double tracks and pavement within them this summer and fall. The man who can break the deadlock ought certainly to be knighted by King George. Tommy's chance!

* * *

Toronto is a city with an iron ring forged about it. It can't get thru in any direction. It allowed a lot of villages and towns to grow all about it and all laid out on village lines, without regard to future partnership in the city; later on they were taken into the city with streets that did not fit in with the city streets, in cases with narrow streets (Yorkville, Riverdale), and with little or no hard surface on the roadways. And all had one-horse one-track street car lines!

* * *

Do her best Toronto can't break thru this ring of village small-mindedness. We have three miles of wretched macadam road on Up-Yonge street (in Deer Park and North Toronto), a poor Lake Shore road to the west; the one good road to the east (Bloor-Danforth) with the viaduct still unfinished; Dundas street, Bloor street, to the northwest, in wretched condition; so the Weston road; St. Clair gets nowhere at either end; Gerrard street to the east has still a lot of poor pavement. But Yonge street is the worst of all. We've never been able to make a clean-up—a clean-up to where the good roads begin in York Township. The one-track railway has pursued all Yonge street from the very beginning of street cars! It has taken twenty odd years to asphalt three miles on Yonge street, not three hundred yards a year. And there's still three miles to do. Is that to take twenty years more? The city has been negotiating for weeks to buy out the Metropolitan, and no progress is reported; it may have to go to the Railway and Municipal Board to fix the price.

Surely the city authorities can find a way of taking over the Metropolitan and making a start with a double-track street car service and a modern pavement!

* * *

If Toronto gets this settled, the Bloor viaduct finished, and the Toronto-Hamilton road concreted in its Humber section (and they all ought to be done this year), the city will have at last broken a few of its bonds and can then start on a race for the million people mark. But no more village or town or township planning and bad roads to tie up the city. And no more of Toronto paying the big end of roads leading out to the country with the inside or hub end built last! The Hamilton road is a case in point of this latter, not to mention the Don road, Up-Yonge and Kingston road.

Torontonian Awakes at Hamilton To Find Man Rifling Pockets

Hamilton, Wednesday, July 4.—On a charge of stealing $27 from a roommate, at the Royal Connaught Hotel, David M. Harris, who gave his address as Long Island, N.Y., and his occupation as private secretary to Albert Jones, an Englishman, who is now abroad, was found guilty in the police court yesterday and remanded for sentence.

Dr. Norman Regan, 1292 West Bloor street, Toronto, the complainant, stated that that he awoke to find the accused in his room and that when he accused him of the theft, Harris immediately turned over the money.

Little Tot Has Ear Almost Severed in Hamilton Accident

Hamilton, Wednesday, July 4.—As the result of being struck by the wheel of a bread wagon, three-year-old Antonio Trunkino, East Simcoe street, had his left ear almost torn from his head yesterday. The lad was rushed to a local physician, where the ear was put in place with twelve stitches. The wagon was driven by William Horton, 15 Beechwood avenue. Spectators stated that it was an accident pure and simple.

A.R. CLUB QUARREL REACHES CRISIS

President Ordered to Vacate Chair and is Temporarily Suspended.

L. P. Rees is said to be no longer president of the A. R. Club. This statement Mr. Rees vigorously denies. He vacated the chair at a meeting in St. George's Hall, Elm street, last night, not voluntarily, however, as Mr. Rees claimed he had legal advice to the effect that he had still the power to conduct a meeting of the club. According to his own story, he was asked to vacate the chair at the opening of the meeting, and it was not until the first vice-president literally took a chair in front of him that he left the platform.

According to H. Ransome, the press representative of the club, Rees assumed the chair at the opening of the meeting, and in attempting to conduct the business of the agenda, precipitated a lively discussion, during which he was asked to vacate the chair in favor of Vice-President Williams. This he refused to do, claiming that he had legal advice regarding the course he should pursue, and it was not until one member told him, in none too polite words, that he would have to resign the presidency, that he left the meeting.

Asked to Resign.

Mr. Ransome informed a reporter for The World that the former president's accusation that a clique were responsible for the trouble, was untrue. He said at the last meeting it was decided to ask him to resign, two-thirds of the members voting for a motion to this effect.

Another resolution was carried last night suspending Mr. Rees from the association for two months, and later on it was decided to withdraw his name from the grievance committee of the club.

Mr. Rees stated to a reporter for The World that he was the first president and founder of the A. R. Club. As a meeting last week, T. N. Cole, the recording secretary, sent in his resignation, refusing to work with Mr. Rees as his associate, the members refused to accept the resignation, and called for that of the president instead. This he refused, and shortly afterwards declared the business was illegal and adjourned the meeting. According to his story, this did not meet with the members' approval, and a meeting was held elsewhere. The deposed president promises legal action in the matter, and states that he has served notice to the club's bankers, ordering them not to make any payments on the club's account.

CARS KEPT RUNNING AFTER A WARNING

Officials of Gorge Railway Give Evidence at the Inquest.

Niagara Falls, N.Y., July 3.—The inquest into the trolley accident on the Gorge road on Sunday opened here this afternoon before Coroner Dumville, who was assisted by Public Service Commissioner Charles Barnes and District Attorney Duquette.

E. E. Nicklis, superintendent of the road, said the accident was due to a washout caused by heavy rains lodging in the roadbed until the inside retaining wall was undermined. He felt employes of the road could not be held responsible, and maintained that trackmen were on the alert all the time.

Assistant Superintendent William Piper said he never thought to shut off the power when advised by phone from an unknown source that a washout happened with a car within perilous reach of the weak point.

Nicklis admitted some of the motormen employed had only ten days' training, and among them were college students, who wanted to railroad during the summer months. There is a discrepancy as to the statements of the officials about the time the warning was given and the moment the accident happened.

Witnesses will be called to show the motorman told the passengers to jump a second before the car took the plunge.

TWENTY-FIVE MEN EXPECTED, SIX APPEAR

Plans for Arrival of Hamilton Returned Soldiers Yesterday Afternoon Miscarry.

Hamilton, Wednesday, July 4.—Twenty-five returned men were to have arrived home yesterday afternoon, but owing to some hitch in the plans of the military authorities only four stepped off the train when it pulled in at the T., H. & B. Station. At the same time, two others came in by the G.T.R. The returned men were Sergt. C. Olmstead, 517 East Cannon street, and Ptes. J. Chapman, 137 North West avenue; Herbert Jones, 58 Albany avenue; William Lambert, 128 Market street; J. Lloyd, 138 East Ferrie street, and A. Marr, 114 Florence street.

Mayor Booker, members of the city council, Secretary Kaye of the Soldiers' Aid Commission, and a number of prominent citizens composed the reception committee.

McKittrick Question to Be Considered at Special Meeting

Hamilton, Wednesday, July 4.—The much-touted McKittrick question will be further considered at a special meeting to be held tomorrow afternoon. Following that conference a date will be set to arbitrate the matter with the representatives of the McKittrick Company, and it is believed that a settlement will be reached. The city fathers are now determined that the trouble, which has long been a thorn in the side of the corporation, will be adjusted as soon as possible.

Former Hamilton Girl Given Responsible Red Cross Post

Hamilton, Wednesday, July 4.—As the result of an appointment to the United States Red Cross staff, Miss Frances Kehoe, daughter of Mr. and Mrs. Kehoe, 235 North Catharine street, will leave for France shortly to take up her duties. Miss Kehoe is to be chief nurse of the Red Cross Base Hospital, No. 31, and will have charge of a staff of twenty-three doctors and one hundred and fifteen nurses. Miss Kehoe is a graduate of the Mercy Hospital of Chicago.

Indignation Meeting Proposed Against Reckless Speeding

Hamilton, Wednesday, July 4.—Speeding on the beach road has reached such a state of recklessness that the citizens have decided to hold an indignation meeting this week for the purpose of framing a protest and asking for police supervision. The beach commission will also be asked to oil the roads to abate the dust nuisance.

York County and Suburbs

HAS NAMED HIS FARM AFTER HISTORIC BATTLE

Nameplate Unveiled at Mackenzie Homestead, Which is Now "Vimy Ridge."

Woodbridge, July 3.—All roads lead to Vimy Ridge, the new title given to Donald Mackenzie's farm here. Donald, who is the best known resident in the whole of West York, celebrated the confederation anniversary by calling a gathering of some of his friends on Monday to witness the unveiling of the new farm name. Donald's own son, Major A. A. Mackenzie, M.C., was in the Vimy Ridge drive and was severely wounded on that occasion. Capt. T. Wallace, M.P., Mayor Len Wallace, N. G. Wallace, Mr. and Mrs. McNeil, Miss McNeil and Miss Clarke, all of Woodbridge; Mr. and Mrs. Grainger, Mr. and Mrs. McLellan and Mrs. Kirky, Toronto, were among those who assisted in the enjoyable event. The tablet was unveiled by Donald and Jean Dalziel, grandchildren of Mr. Mackenzie.

Donald is seriously considering making the occasion an annual one and inviting Canadians who participated in the drive to take part in one of the events on their return.

NEW MASONIC HALL NEARING COMPLETION

Mimico Masons Erecting Handsome New Building, Which Will Cost About Fifteen Thousand.

The new Masonic Hall which is being erected at Mimico by the local Masons, on Superior avenue, at a cost of almost $15,000, is rapidly nearing completion and will likely be ready for occupation by September. The building is a solid pressed brick two-storey structure and measures 40 feet by 92 feet. When completed the main floor will be formed into a moving picture theatre while the second floor will be used by Connaught Lodge, No. 501, "A.F. and A.M., for lodge purposes.

When the Mimico court of revision sits next Monday night in the public library it will find only four cases on the list, and that most of them of minor importance.

Rev. John W. Morgan, who is taking Rev. Joseph E. Wilson's place as minister of the Mimico Methodist Church, will arrive on Thursday from Woodbridge, where he has been pastor for the last four years. Rev. Mr. Morgan will deliver his first sermon this Sunday.

Rev. Mr. Wilson, who has occupied the Methodist pulpit for the past three years, leaves on Thursday for Sault Ste. Marie where he will preach in the second Methodist Church. This is Rev. Mr. Wilson's second pastorate in Mimico and he regrets having to leave the district.

Reeve George Bryer will tomorrow take part in the inspection of the roads in the southern section of York County.

COMMITTEE OF REEVES TO INSPECT HIGHWAYS

Tour East and West York to Make Suggestions Regarding Road Improvement.

For the purpose of suggesting what roads should this year be added to the good roads system of York County, a commission, composed of all the reeves of East and West York, will on Thursday inspect the following roads: Kingston, Kennedy, Yonge, Vaughan, Weston and Dundas.

The party will assemble Thursday morning at the York County Building, Adelaide street, and will proceed by motor to inspect the highways.

NEW TORONTO JUBILANT.

New Toronto citizens were yesterday feeling quite proud over the fact that two horses belonging to the municipality had carried off a first and second prize in the horse parade held in the city on Dominion Day. These horses, which are used in the garbage department, were entered in class 50, street commissioner's department horses.

FOR MEN IN THE TRENCHES.

The work of providing for the comfort of the Earlscourt men in the trenches is well looked after by the members of the Independent Women Workers' Association of Earlscourt. At the meeting of the organization held yesterday afternoon President Mrs. A. Hasland presided. Secretary Mrs. J. Lee read a number of letters from soldiers, acknowledging parcels received. The committee in charge of arrangements for the entertainment of a number of returned soldiers from Spadina and College Street Hospitals, reported satisfactory progress. A number of new members were enrolled in the association.

APPOINTED SUPERINTENDENT

J. White, of the ornamental inn department, of Allis-Chalmers Co. has been appointed general superintendent of the Canada Foundry Company's Davenport works, in place of J. J. Scollan, who recently resigned. Mr. Scollan has been general superintendent of the Davenport works for a number of years.

PELLEY PLEADS GUILTY.

A sentence of two years less one day was imposed by Magistrate Brunton yesterday upon Arthur Pelley, who entered a plea of guilty to the charge of stealing a revolver, jewelry and some clothing in York County last week. The sentence is to run concurrently with a similar sentence imposed in the city court.

A MESSAGE FROM AN AIRPLANE.

On Monday forenoon, when the squadron of airplanes from Borden were hovering over Toronto, one of them east of Yonge and north of Eglinton, was seen to drop something overboard with a guide attached. It must have been from a mile or more up in the air. It fell on lot 7 in the fourth concession west of Yonge (near Don P.O.), where it was picked up. It proved to be a rag baby made with considerable care by an airman, and must have traveled three or more miles before it landed.

ALLEGED MURDER INQUEST OPENS

Doctor Testifies That Take Naoum's Skull Was Badly Smashed.

ARREST ANOTHER MAN

Police Bring William Kelly Back From Niagara-on-the-Lake.

The inquest into the death of Take Naoum of 22 Follis avenue, a Syrian who died on Sunday in St. Michael's Hospital from injuries sustained in the early hours of Sunday morning, opened at the morgue last night. Naoum along with Peter Ivanoff of 405 King street, was attacked by a party of four who inflicted injuries on him which caused his death. The assailants, Robert Ralph, 12 Isabella street, Sydney Hughes, 503 Pape avenue, and John Criss, 18 Eastern avenue, have been arrested on a charge of murder. William Kelly, 135 Ontario street, an alleged member of the group, was yesterday arrested at Niagara-on-the-Lake on the same charge.

The details of the tragedy were related to the jury last night by Peter Ivanoff. According to his story he met Naoum at 11.30 Saturday night after visiting a shoe shine parlor they continued their way together with the intention of going to their homes. They passed from Queen street south on Bay avenue and stopped at the corner of Booth and Eastern avenues for the purpose of lighting a cigaret. They met a girl whom Ivanoff recognized as an acquaintance of his, Gladys Stocks. Booth avenue, talking to a man who almost immediately left her. They saw the two men standing, and near her home, calling her mother from the house. The two men went on in the direction and the mother called to them to come to her.

Knew the Women.

The witness stated that he was intimately acquainted with both women. After a few words had been exchanged and his companion were attacked by four men who came out of the house. Criss seized the witness and the others attacked his friend. Naoum fell to the ground and Criss relinquished his hold. Ivanoff and joined the other three who administered several kicks to Naoum. Ivanoff ran for the police and the others departed also.

Dr. Gideon Silverthorne, of St. Michael's Hospital who performed the post mortem examination, stated that in addition to slight wounds on the face and chin, the right lower jaw was broken. The main injury and that which caused death was in the head. The skull was broken, the injury extending from the back of the head over the right side down to the top of the head.

Boy Witness.

Dr. Malcolm Cameron, of St. Michael's Hospital, testified to the death of Robert Lackie, 85 Bolton avenue, who passed by shortly after the tragedy had occurred and assisted in carrying the injured man to shelter, told of the position of the body and the nature of the wounds. Edgar Stocks, a 13-year-old boy, was also called. The inquiry will be continued tonight.

Coroner Dr. A. J. Johnson and Crown Attorney Greer conducted the investigation. Joseph Montgomery appeared as counsel for the relatives of Naoum. W. Hoskins represented T. C. Robinette. Criss and Hughes, and Thos. O'Connor for Ralph.

The three men, Ralph, Hughes and Criss, appeared in the police court yesterday on a charge of murder, and without plea or election were remanded for a week.

WHY WAIT?

When the happenings of the previous day can be learned from The Toronto Morning World, which is delivered before breakfast to any address in Toronto and suburbs or Hamilton and suburbs.

Sign and send the following order blank, or telephone your order:

Deliver The Toronto Morning World before .... a.m. until forbid. I will pay monthly.

Name .....

Address .....

Date .....

LOCAL IMPROVEMENT NOTICE

TAKE NOTICE that the Council of the Corporation of the Township of York, pursuant to the provisions of Chap. 19, Ontario Statutes, 1916, and Sections 50 and 51, of "The Local Improvement Act," as amended, intends to construct as a local improvement, a six-inch cast iron water main in Baby Point Crescent, from Langmuir Avenue westerly to Wilson Place, together with all hydrants, valves, specials, etc., necessary to make the work complete, and intends to specially assess the whole of the cost upon the lands which will be immediately benefited by the work, namely, the lands fronting on or abutting on said Baby Point Crescent between the points above mentioned, as appears by the report of the Township Engineer, dated June 18th, 1917.

The estimated cost of the work is $4800. The estimated special rate per foot frontage is 16½ cents. The local assessment is to be paid in ten annual instalments.

This notice is published under authority of Bylaw No. 4425, passed in pursuance of Sec. 9 of "The Local Improvement Act," as amended.

Dated and published this 4th day of July, 1917.

W. A. CLARKE,
Clerk of York Township.

Barrie, Ont.
WELLINGTON HOTEL
Refurnished throughout. European plan. Dining-room a la carte. Sample rooms.

Diamonds on Credit
$1, $2, $3 Weekly.
Write or call for Catalogue.
JACOBS BROS.
15 Toronto Arcade
Opp. Temperance

LARGEST CANADIAN DEALERS
ADEL. 760
WASTE PAPER
E. PULLAN TORONTO

WAR SUMMARY

THE DAY'S EVENTS REVIEWED

In eastern Galicia the Russian offensive has gained further important results at two points, Brzezany and Zlochoff. Three columns are storming at Brzezany from three directions with such impetuosity and elan as to compel the enemy to begin its evacuation. Another column attacked and drove back the enemy near Zlochoff, taking 6200 more prisoners. The success of this onset compelled the enemy to withdraw behind the Little Stripa River. He volunteers the information that the Russian attacks have extended the gap already made in the German and Austrian front towards the north. On the whole the Russians are pushing on with the greatest rapidity, so that they are away ahead of their program, and the enemy has so far failed to delay their advance.

* * * * *

Thus their action is proceeding with more success about Brzezany than first accounts showed. The town forms a salient, which is exposed to converging attacks, so that the enemy has to clear out of it to avoid destruction. The bulk of the fighting will fall on the German troops, because the best Austrian forces are confronting the Italians, and the spavined Austrian landwehr troops are too feeble to offer prolonged resistance to the assaults of the Russians. The crisis, however, appears not to be so much on the eastern front as in Berlin, for Von Hindenburg has hurried back from the Austrian general headquarters to give a quieting interview to the German newspapers. He tells the Germans that they have only to fight on the defensive and to trust to their submarines to compel the allies to sue for peace soon. He wants to get away as far as possible from the eastern front.

* * * * *

The Russians are making their advance on a front of about twenty miles. Units from four of their armies are leading the fight. These men have consecrated their lives to the cause of freedom. They wear black and red stripes on their cuffs with a death's head on crossed swords, and they bear the title of regiments, battalions, companies, squadrons and batteries of death. This news shows that the Russians are developing an enthusiasm only comparable to the enthusiasm of the French republican armies of more than a century ago, when they rallied in the sacred name of freedom and drove the invaders from the sacred soil of France. Such concentration and consecration as this is bound to win.

* * * * *

Some war prophets believe that since Russia has begun her victorious advance the rest of the allies will all join in a general offensive. The probability is, on past analogy, that the allies planned this year's campaign to proceed en echelon, like the steps of a ladder, and that if there is a simultaneous, all-round attack, it will come at the end. Neither has the supposed disorganization of the Russian army had much to do with the opening of the Russian attack in July. Modern campaigns do not begin on the spur of the moment or with a few weeks' preparation. They are planned long beforehand and their time table set. The soldiers also long and carefully rehearse their operations behind the front. This requires many weeks. The truth about Russia is that the spring this year was unusually late in Galicia and the ground did not get hard enough for manoeuvring troops until a few days ago. The Germans have on that front the benefit of a short campaigning season.

* * * * *

The British official bulletins from France report considerable artillery activity about Ypres by both sides and markedly increased aerial activity by the Germans. The revival in the German aviation betrays anxiety over the preparations in the British lines. The enemy is extremely desirous of intelligence on the movements which are proceeding to pulverize him.

* * * * *

The French are still having a lively time of it, but like an expert witness on the stand they refuse to be drawn out to betray themselves or to be bewildered by distractions so as to let go of their grip on the enemy. The night of brisk fighting with little results on the Chemin-des-Dames gave place to a day of violent artillery duels. The French also report from Macedonia the prevalence of constant gunfiring.