RIA

and which has been
e the signature of
made under his per-
on since its infancy.
deceive you in this.
st-as-good" are but
anger the health of
gainst Experiment.

TORIA

r Castor Oil, Pare-
It is Pleasant. It
nor other Narcotic
It destroys Worms
Diarrhœa and Wind
cures Constipation
Food, regulates the
and natural sleep.
's Friend.

IA ALWAYS
re of

ature
ways Bought
Years.
EW YORK CITY.

BIRTHS.

n Sept. 21st, to the wife of
J. Evans, a daughter.

MARRIAGES.

CROZIER—At the home of
parents, on Sept. 16th, by
Hoyt, William J. Redmore
n, to Jennie M. Crozier, of
rove, St. John Co., N. B.

ON-ALLEN — At the
of the Immaculate Concep-
ept. 23rd, by Rev. A. W.
Vm. J. Harrington to Mary
en.

TORONTO
COMES BORDEN

, Sept. 23.—R. L. Borden
reception tonight at a
Massey Hall, Toronto. The
ed. Conservative stalwarts
ground floor and the top
e the first balcony was
adies and escorts. At the
platform a large scroll was
he words, "Welcome to
inscribed upon it. Similar
suspended from the gal-
the platform, which was
lleged ticket holders, small
the size of a pocket hand-
e distributed to be used in
n. The atmosphere, which
hough outside the hall, be-
ppressive within, though
Royal Grenadiers helped to
eting interested and in
until the time for starting

meeting was held in Vic-

monstration was given Mr.
in company with Chair-
J. Owens, Premier R. P.
ther supporting speakers,
rom the waiting room on
rm. Mr. Borden seemed
with his reception and
audience as he stood lis-
applause. His speech
lived, but there was little
atter in it.

SSUED THIS WEEK

Sept. 23.—The war-
will entitle South Af-
ns to their scrip for
ds will be issued by the
ncil towards the end
k, and the Department
lor will be in a position
ip very soon.

RIGINAL PIPE.

nes of North Australia
methods of smoking.
"smoke box" made of a
oo. Smoke is blown into
e by a faithful spouse,
opening with her hand
the boxful of smoke to
He inhales the smoke
bamboo joint back to
refilling.

ANTED.

TED.—Reliable men in
throughout Canada to
goods, tack up show-
fences, bridges, and all
places, also distribute
ng matter; commission
er month and expenses,
ady employment to good
no experience neces-
particulars. EMPIRE
OMPANY, London, Ont.

rl for general house-
of three. References
MISS L. J. FULLER-
n street, St. John west.
25-9—tf.

The News.

VOL. 32. ST. JOHN, N. B., FRIDAY, OCTOBER 2, 1908. NO 40

"WE WANT TO GIVE YOU AN HONEST GOVERNMENT" —SIR WILFRID LAURIER.

LAURIER A CANDIDATE IN CANADA'S CAPITAL

Along With H. B. McGivern Will Contest Ottawa.

Both are the Unaminous Choice of the Liberal Party

McGivern, is a Well Known Barrister and Cricketer

OTTAWA, Sept. 30.—Sir Wilfrid Laurier and H. B. McGiverin, the well known barrister and cricketer of Ottawa, will be the Liberal candidates in the capital instead of A. W. Fraser, K. C., and Dr. Chevrier, who were nominated by the party convention last month. The question of a change of candidates has been talked over for some days past, it being felt that if Sir Wilfrid and Mr. McGiverin would consent to run they would undoubtedly be able to win both seats and would obviate the chance of any split in the party ranks here. Both candidates expressed their willingness to retire in their favor, and this morning a deputation of leading Liberal electors, headed by Dr. Chevrier and Mr. Fraser, waited upon the Premier and represented to him that it was the unanimous desire of the Liberals of Ottawa that he should be a candidate. Sir Wilfrid consented. Mr. McGiverin has also consented at the unanimous request of the party to be Sir Wilfrid's running mate.

Fight Was Keen

The fight for the nomination at the Liberal convention held a few weeks ago was so keen and the vote so evenly divided that there has not been that unanimity of feeling since that there should be on the eve of an election. Both sides finally got together and decided that they must sink their differences for the good of the public at large.

It was in these discussions that the idea of Sir Wilfrid Laurier being a candidate was suggested. It was at first regarded as improbable that he would accept, but on the proposition being submitted to him, the Prime Minister promised to consider it.

Sir Wilfrid this morning intimated that he would accept the nomination, and agreed to the suggestion that Hal. B. McGiverin should be his running mate.

IN A CLINCH THEY FALL OVER CLIFF

OTTAWA, Ont., Sept. 30.—As the result of a jealous quarrel David D. Reardon, office manager for the Electric Transfer Company, is dead and Thos. Fox, a mica expert, lies in the hospital, probably fatally injured. The two men fought on the edge of the cliff known as Primrose Hill, in the western end of the city, and fell over the brink in a clinch. The woman in the case has not been located.

CHORAL SOCIETY ELECTS OFFICERS

Governor Tweedie Honorary President of Chatham Society

FOOTBALL SEASON

CHATHAM, Sept. 30.—The Choral Society held a business meeting Monday evening at which officers were elected as follows: Hon. president, Hon. L. J. Tweedie; hon. vice-presidents, G. E. Fisher, James Beveridge, W. B. Snowball; president, James Nicol; vice-presidents, Mrs. W. B. Snowball, Geoffrey Stead; secretary, Wallace W. Logie; treasurer, Miss Mary Winslow; librarian, Miss Nicil; executive committee, Miss Harper, Miss Jessie Stothart, Miss Lettie Dickison, R. D. Hanson, Dr. Stroul Addison Matthews; pianists, Miss Mamie Synott; conductor, E. S. Peacock.

Rev. Dr. Miller of Halifax, who preached here on Sunday, attended the quarterly session of the Miramichi presbytery and addressed a meeting last evening in Newcastle. Dr. Miller's trip to the North Shore is in the interests of the laymen's missionary movement

The Chatham boys are practicing at football and have arranged for a game with Loggieville on Saturday. The locals have some very promising material. Among those turning out are Leigh Loggie, S. Watters, E. Masserey, J. Trainor, H. Matthews, J. Currie, J. Wood, C. Marsereau, F. Foley, A. Boone, J. D. K. McNaughton, A. Walls, B. Fraser, B. Murdoch, G. B. Howard, G. Walls, W. W. Wathing, Wallace V. Logie, Hary Nealy, Bob Nealy, J. Lawson, B. Mays, C. McLoon and J. Dickison.

A pretty wedding ceremony took place Monday evening in St John's church manse, when Rev. J. M. MacLean united in marriage Miss Alice Hay, daughter of Alex. Hay of Chatham, and John McDonald of Black River.

The funeral of late Eldon Carruthers took place Saturday and was very largely attended. Rev. George Wood officiated and was assisted by Rev. J. M. MacLean, Rev. D. Henderson and Rev. F. C. Simpson. Interment was in the Moorfield cemetery. Among the floral tributes were an anchor from the Bank of Nova Scotia; a pillow, "Asleep," from room mates in Moncton, and a wreath from Mr. Stephens of the Dominion pulp mill.

LEADING CITIZEN IS CHARGED WITH ARSON

BROCKVILLE, Sept. 30.—Provincial Detective Reburn of Toronto was at Bainsville, in the county of Glengarry, where he placed under arrest W. F. McBan, a prominent resident of that place, on the charge of arson. The information was sworn out by a son of the accused. The fire occurred on the evening of Sept. 3 and totally destroyed the season's crops and several implements. McBan, senior, who is a prosperous farmer, quarreled with his wife that day. She left his house, seeking shelter and protection at the residence of her son. The neighborhood was astounded at the charge against McBan, who is an ex-reeve. He appeared before Magistrate McVeigh and was sent to the Cornwall jail.

RIFLES

WINCHESTER, 22, 30, 303, 32, 33, 35, 38-55, 40-72, 405, 44, 45, 70, 45 90

AUTOMATIC, 32, 35, 351

MARLIN, 30, 38-55, 44-40, 45-70

SAVAGE, 303, 38-55

LARGEST VARIETY TO SELECT

Call or Write

W. H. Thorne & Co., Ltd.

Market Square, St. John, N. B.

CHIEFTAIN ANSWERS CORRUPTION CHARGES

Greatest Political Meeting Ever Held in Stormont.

5000 Liberal Enthusiasts Cheer Their Great Leader.

Two Candidates Eager to Carry Liberal Colors to Victory

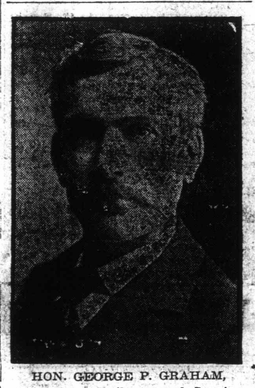

HON. GEORGE P. GRAHAM, Minister of Railways and Canals.

CORNWALL, Sept. 30.—Stormont's welcome to the Premier took the form of a civil reception at the station and a monster meeting in the auditorium, which was packed by an audience numbering at the lowest computation 5,000 people. Few if any political demonstrations of such magnitude and enthusiasm have ever been held in the riding. The greatest public tribute, as Hon. Mr. Graham put it, ever paid to a man in Canada that of the Stormont Liberals will rank as not the least. Though there are two Richmonds in the field eager to carry the Liberal colors to victory, there was the most marked unanimity at the meeting, and it found significant expression when Sir Wilfrid at the close of a speech that repeatedly raised the audience to enthusiasm appealed to the Grits in the riding to rally to the support of Colonel Robt. Smith who obtained the nomination at the convention. As if anticipating the effect of the premier's visit, it transpired while the meeting was in progress that the Conservatives had closed their ranks. George Kerr who had entered the field as an Independent Conservative having yielded to the pressure in favor of Mr. Pringle.

Contained New Points

Sir Wilfrid's speech, while largely a recapitulation of views he had already expressed, contained not a few new points and nothing could have been more convincing than his reply to the opposition charges of corruption and extravagance. "We want to give you an honest government," he declared. "I claim we have done so and and we intend to do so to the last."

An interesting feature of the meeting was the appearance of Charles Murphy, the new secretary of state, who in a speech that greatly appealed to the audience, dealt out some heavy blows to Mr. Borden as the apostle of purity.

On his arrival at the station early in the evening, Sir Wilfrid Laurier was met by representatives of the town council and presented by Reeve O'Callaghan with an address, which he briefly acknowledged. Special trains were run from Brockville and other points in the surrounding district and these brought 2,000 admirers of the Premier to the meeting.

LONGBOAT MUST GIVE UP RACING

TORONTO, Sept. 30.—Doctors who examined Tom Longboat declare he has a weak heart and must cease running long distances, though they think he can still go five miles without injury. The Indian will run in the Hamilton Herald Marathon and the Montreal Star races before quitting the game.

TWO SISTERS ARE BURNED TO DEATH

House Wrapped in Flames as They Lay Asleep

Dead Bodies Seen Through a Window in Blazing Room by First Man Who Arrived.

ROCKLAND, Sept. 30.—Two women were burned to death early Wednesday in a small farmhouse in the section known as Martinsville, in the town of St. George. They were sisters and were living alone. The victims were: Mrs. George Cook, aged 45, of St. George; Mrs. Kate Floyd, aged 47, of Fourth Avenue, Natick, Mass.

The fatality took place in the house which has been occupied for years by Mrs. Cook and by her husband before his death. The origin of the fire was unknown and probably will remain a mystery.

The fire was first seen shortly before daylight by Postmaster Frank A. Gould, who was the nearest neighbor, and whose house it situated some distance away. When he arrived the building was filled with flames. He managed to look through one of the windows and saw the forms of both women. One, which he believed he recognized as that of Mrs. Floyd, was stretched on the couch in the living room, on the west side of the house. The other was lying across the threshold of a door leading to another room.

Both forms were inanmiate and the fire had so far progressed that no person could have lived in the room. There is no fire department and the few neighbors who knew of the fire could only watch the building burn to the ground.

Mrs. Floyd is survived by a daughter, Mrs. S. Munroe, who lives at 7 Church street, Natick, Mass. Preparations were being made by the two women for a visit from Mrs. Munroe within a few days.

The selectmen of St. George took charge of the remains, those of Mrs. Floyd being placed in the tomb to await the arrival of Mrs. Munroe to whom the selectmen forwarded a letter bearing the sad news. The woman had no other near relatives.

Coroner M. P. Judkins was absent from the county and County Attorney Philip Howard took charge.

After learning the circumstances he decided an inquest was unnecessary. The loss on the building was $1,000 and there was an insurance of $600. The facts were badly distorted in early reports of the affair.

USEFUL ROOFING INFORMATION.

Anyone who is considering the roofing proposition should secure the booklet on Amatite which has just been published. The booklet is full of practicall information. It gives pointers that will enable you to know what's what in the roofing line. This booklet is published by the oldest roofing manufacturers in the country and may be relied upon for accuracy. It is mailed free to anyone sending their name and address. A sample of Amatite with its mineral surface, which has made such a success as a lasting protection against the weather, is also sent with the booklet. Both are free and are well worth inspecting.

Address nearest office of the Carrite-Paterson Mfg. Co., Ltd., St. John, N. B., Halifax, N. S.

McALPINE FIRES SOME HOT SHOT

FREDERICTON, Sept. 30.—A rousing political meeting in the interest of Nelson W. Brown, the Liberal candidate, was held in Orange Hall this evening. Alex. Gibson, jr., presided. An audience of four hundred people listened to the telling addresses on the issues of the campaign from E. H. McAlpine, K. C., of St. John and R. W. McLellan of Fredericton In opening the meeting Alex. Gibson spoke a few words in praise of the Liberal candidate and promised to do his utmost to help him win the victory in York.

Mr. McAlpine was the first speaker, and delivered a telling address of an hour and a half which was frequently applauded. At the outset he paid a graceful tribute to Alex. Gibson, sr., who he described as New Brunswick's greatest captain of industry, who in his lifetime had given more employment to labor than any other ten men in the history of the province. He then launched out upon the discussion of political issues and was cheered to the echo as he exposed the hypocrisy and scandal mongering policy of the Tories. He presented to the meeting Laurier's record of achievement for Canada and urged the electors to send him a supporter on October 26th. McLellan, who spoke briefly, urged the Liberals of Marysville to organize for the fight and thus assist their friends in other parts of the county in electing a supporter of the Laurier government on the 28th. The meeting was one of the best in point of numbers and enthusiasm ever held in Marysville.

HORRIBLE TREATMENT OF A YOUNG GIRL

She Was Taken from Her Home to a Filthy Shack

Assaulted and Beaten and Made to Suffer Many Indignities—Found by the Police Today.

NEW YORK, Oct. 1—A horrible story of mistreatment after she had been spirited away from her home in Jamaica, was told by 16 year old Lena Thorn, when she was rescued early today by policemen from a filthy hovel in East New York, where she declared she had been held a prisoner for six weeks. Rayfield Susso, who occupied the house where the girl was found, and Annie Carlo who was charged by the girl with having aided in keeping her a prisoner, have been arrested. Susso is charged with abduction, criminal assault, assault, keeping a disorderly house, and resisting an officer. Annie Carlo is charged with aiding in kidnapping the girl.

Lena Thorn has told the police that she was grossly abused during her captivity. Her clothing was taken from her and she was dressed in rags, she said, and was frequently beaten, was not given sufficient food and was constantly threatened with death if she sought to escape.

After the girl disappeared from her home, six weeks ago, the police searched in vain until people in the vicinity of the Susso house reported that they had heard a woman's screams coming from the place at all hours. Early this morning policemen invaded the house and found the girl.

GALT GREETS MR. FIELDING WITH CHEERS

GALT, Sept. 30.—If the applause which swept through Galt's big roller rink at frequent intervals in Hon. W. S. Fielding's speech tonight is any indication of Liberal feeling here, political representation of the two ridings in Waterloo may be changed when polling day comes. This is the third meeting of the tour of the Minister of Finance, and it was just as great a success as its predecessors. It can only stand favorable comparison with that which was attended by Mr. Borden in this town on Monday night. The attendance was estimated at considerably over 2,500, and was composed of men and women who came for information and inspiration. With Hon. Mr. Fielding in good debating form, it is needless to add they received both.

Tonight he had occasion to touch upon the much debated problem of a revised tariff on woollens. He said he was no faddist on the tariff question, and if any industry were going to be hurt it was his duty to make matters right, though at the same time he had to be careful of great consuming masses. His argument with reference to taxation and revenue, riddling as he did the allegations made by Hon. Geo. E. Foster, was received with loud cheers. He admitted that the G. T. P. would cost more than had been originally estimated, but he gave reasons in the shape of increased wages and increased cost of material.

Another feature of the meeting was the scoring of Hon. Mr. Hanna by Dr. Thomson, a former Liberal candidate on the provincial secretary's statements concerning immigration.

YARMOUTH, Sept. 30.—The Liberals of Yarmouth in convention here today nominated B. F. Law, M. P., as their candidate for the federal house. The nomination was unanimous and Law accepted.

PASSES RESOLUTION IN FAVOR OF CHURCH UNION

MILLERTON PASTOR SENDS RESIGNATION

Miramichi Presbytery Will Deal With it on Oct. 13

MEETS AT NEWCASTLE

NEWCASTLE, Sept. 30.—The presbytery of Miramichi met in St. James Hall, Newcastle, yesterday at 11 a. m. and 2 p. m., Rev. S. J. McArthur of Newcastle, moderator, in the chair; J. M. MacLeod of New Mills, clerk. Others present were Revs. Dr. Carr, Campbellton; D. Henderson, Geo. Wood and J. M. MacLean, Chatham; A. D. Fraser, Blackville; J. G. A. Colquhoun, Millerton; A. D. Archibald, Rexton; A. J. W. Myers, Black River; George S. Mitchell of Oxford, N. S., late of Redbank; R. H. Stavert, Harcourt; H. J. Fraser, Loggieville; Geo. P. Tutterle, New Carlisle; F. C. Simpson, Douglastown; A. H. Barker, Escuminac, Que. Lay delegates present were Frank Carruthers, Chatham; G. R. Vanderbeck, and Mr. Harper, Millerton. Dr. Miller of Halifax, convener of foreign mission committee, and Rev. Arthur Ross of St. John presbytery were also present.

Rev. Jas. Ross, superintendent of missions, was nominated for moderator of synod.

Presbytery agreed to raising the bursaries of $50 each to be given to students in arts course having the ministry in view.

The quarterly meeting of the presbytery will be held henceforth on second Tuesday of last month in each quarter except June, when it will be held on fourth Tuesday.

Revs. MacArthur and MacLean, members of a committee appointed to visit Napan and Hardwicke, reported that they had visited those places. Napan desires weekly services. Committee recommended that present relationship be not disturbed for the present and that next year a student assistant be given to Black River congregation, which includes both Napan and Hardwicke.

Rev. Mr. Colquhoun tendered his resignation of the pastorate of Millerton. It was agreed to allow the resignation to lie on the table, and appoint a special meeting of presbytery to be held in Derby on Tuesday afternoon, October 13th, to confer with the people and deal with the resignation.

Rev. Dr. Miller presented the claims of the missionary funds, and it was resolved that congregations make an effort to contribute an average of seven cents per week per family for the schemes of the church.

Presbytery expressed deep sympathy with Rev. John Robertson in the recent loss of his only son, and appointed Revs. MacArthur and MacLean to prepare a letter of condolence.

Next quarterly meeting will be held in St. Andrew's Hall, Chatham, on second Tuesday of December at 11 a. m.

Adjourned.

ALBERT COUNTY WANTS A CHANGE

HOPEWELL HILL, Sept. 30.—S. S. Ryan, organizer for the county, accompanied by James McQueen of Shediac, met the Liberal friends in the committee rooms here last night, when a local association for the effective carrying on of the election campaign was organized. The meeting was presided over by James C. Wright, and Mr. McQueen, after the work of organization was completed, addressed the gathering in a forcible speech, which was splendidly received. The speaker showed up the record of Mr. Fowler in fine style and made a grand impression.

The Liberals of Albert County are in the fight in earnest, and have encouraging reports from all parts of the county. Mr. McAlister, whose great popularity increases as the campaign proceeds, will address a public meeting in the Riverside Hall on Thursday evening and on a week from Thursday evening, October 8th, E. H. McAlpine of St. John will speak in the interests of the Liberal candidate at Albert. Dr. Pugsley will address meetings at Hillsboro and Albert, and all over the county the public issues will be presented by capable and effective speakers. There is a strong feeling that there should be a change in this county, and Albert placed once more in line by sending to Ottawa a man to assist in carrying on the grand work of the present administration.

DALHOUSIE, N. B., Sept. 30—Thomas Marr, an English sailor, charged with stealing several suits of clothes in Campbellton, was sentenced here today by Judge McLatchy, under the Speedy Trials Act, to serve three years at the Dorchester Penitentiary.

Synod Commends Move for Incorporate Union

By Celebration of 200 Anniversary of Church

Archdeacon Raymond and A. C. Fairweather On Committee

OTTAWA, Sept. 30—The General Synod of the Church of England in Canada took up today a number of most important questions on the agenda of the present triennial meeting. The question of morality in the Yukon was dealt with in a memorial setting forth that while the moral atmosphere had been much cleared under Commissioner Henderson and the last dance hall suppressed, still some work remained to be done to supplement the evident good intentions of the government. It was decided that a deputation wait on Sir Wilfrid Laurier on Friday next to ask for any further action deemed necessary to suppress immorality in the Yukon.

The Synod decided to maintain port chaplains at Quebec in summer, and at Halifax and St. John in winter, to extend help and welcome of the church to immigrants. It was also decided that an immigration department be established in connection with missionary work of the church and that a systematized effort be made more effectively to look after church adherents among the new settlers in the west.

Church Union

On the question of church union a resolution was adopted by both houses endorsing any movement for co-operation with different Christian churches in connection with the work for moral and social report and in missionary field. Any movement towards corporate church union was commended and a committee will be appointed to confer with committees from other churches, with the restriction that no plan of union shall be undertaken without the consent of the Synod.

The prolocutor announced that the following had been appointed a committee to arrange for the celebration of the two hundredth anniversary of the Anglican Church in Canada: Dean Williams of Quebec, Dean Evans of Montreal, Rev. W. O. Raymond of St. John, N. B., A. C. Fairweather of Rothesay, N. B.

At the General Synod three years hence the church in Newfoundland may be represented, as there is every prospect that the Canadian and Newfoundland churches will unite before the next conference.

Unique Situation

Shortly before close of the afternoon sitting an unique situation developed in connection with a resolution proposed by Canon Welch of Toronto that the constitution should be changed so that the house of bishops and lower house might sit together on all questions. Rev. Mr. Davidson of Montreal was opposed to the motion, calling attention to the fact that the synod was not properly constituted, as there was no quorum of the laity present.

The prolocutor ruled the point well taken and the resolution could therefore not be considered. It thereupon developed that there had really been no quorum of the lower house present during the whole of the previous sittings, and for a time the synod was in a quandary to know just what action should be taken to legalize any further business. The resolution was reached, however, during the evening recess by reference to the rule that the prolocutor might overlook the fact of no quorum being present so long as his attention was not drawn to the fact. It was therefore tacitly decided that no objection should be taken to any resolution on this technical point of order.

At the evening session Rev. Canon Inglis of Toronto submitted recommendations of the committee on temperance. These recommendations will be laid before the license commissioners of municipalities. As endorsed by the synod the recommendations urged that it should be made illegal for minors to enter a bar, that hours of sale of liquor be shortened, that full advantage be taken whenever practicable of local option law and that windows of bar rooms should be uncurtained.

A resolution was passed congratulating the Dominion government on passing at the last session of parliament a law forbidding the sale and manufacture of opium in Canada.