

JCM.

Department of Immigration and Colonization

CHINESE IMMIGRATION SERVICE

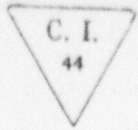

This is to certify that the party described below registered at this office pursuant to Section 18, Chinese Immigration Act, Chapter 38, 13-14 George V.

Registration No. 38264

Name Yue Due

Otherwise known as Yue Chow

Address No. 19 Burnside Place, Montreal, Que. Town or City Province

Present Occupation Laundryman Age 38 Male Female

Married if (husband) Single if (wife) in Canada give name and address. Also names and addresses of children, if in Canada

Born at Na How, Village Hoy Hong China Country

Originally admitted to Canada at the port of Victoria

Ex. SS. Date Oct 14, 1903

Amount Head Tax Paid \$ 100 Is in possession of certificate C.I. No. 02862 (C.I. 5, 20 or 30)

Height 5 feet 6 1/2 inches

Facial Marks and Physical Peculiarities:—

Mole front left ear
Small pit between eyebrows
Mole right cheek

Remarks:—

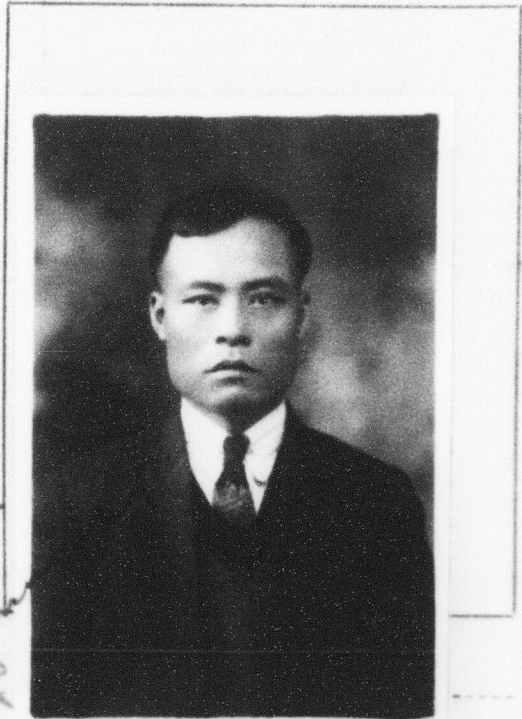

This is to certify that the party registering (is) (is not) the party whose photograph appears on the certificate above stated

Signature of Registrar

Title Controller Place and date Montreal Apr 11 1924

Arrival verified.
C.I. 4 No. 27677
C.I. 5 No. 43344
File No. 852391

Serial No. 48647

REGISTRATION CERTIFICATE No. 38264
ISSUED April 29th 1924
Percy Reid
Controller of Chinese Immigration